

PROJECT
PROPOSED 8+G+IV COMMERCIAL BUILDING WITH SARANI, UNDER CIRCLE NO. 'F', OF THE SERAMPORE MUNICIPALITY COMPRISED IN L.R. DAG NOS. 2575, 2577, 2584, 2586, 2587, 2590, 2591, 2592, 2593, 2594, 2595, 2596, 2597, 2598, 2599, 2600, 2601, 2602, MOUZA: MAHESH, P. S. SERAMPORE, J.L.: 15, L.R. KHATHAN NO. 11337, P.O. SERAMPORE, PIN: 712201, DISTRICT HOOGHLY, WEST BENGAL.

OWNER
EDEN REALTY PVT. LTD.

TITLE
FOURTH FLOOR PLAN, SECTION THROUGH Z-Z & DETAIL OF SEPTIC TANK

SCHEDULE OF DOORS & WINDOWS

DOORS					WINDOWS				
TYPE	WIDTH	HEIGHT	TYPE	WIDTH	HEIGHT				
D1	2500	2400	W1	2400	1500				
D2	2000	2400	W2	2100	1500				
D3	1500	2400	W3	1800	1500				
D4	1100	2400	W4	1200	1500				
D5	900	2400	W5	600	1000				

SPECIFICATION
 1. ALL DIMENSIONS ARE IN MM UNLESS IS MENTIONED.
 2. ALL EXTERNAL BRICK WALLS ARE 230 MM THICK AND INTERNAL 125 MM THICK.
 3. ALL BRICKWORK PLASTERING INSIDE OR OUTSIDE ARE IN THE RATIO OF 1:3:6 RESPECTIVELY AND OUTSIDE PLASTERING CONTAINING WATER PROOFING.
 4. ALL CIVIL WORKS ARE AS PER IS 456 AND ALL REINFORCEMENT AS PER IS 1176.
 5. ALL R.C.C. WORKS ARE IN THE RATIO M20.
 6. ALL PRECAUTIONARY MEASURES SHALL BE TAKEN AT THE TIME OF CONSTRUCTION.
 7. DEPTH OF WATER RESERVOIR SHALL NOT BE MORE THAN THE DEPTH OF MAIN COLUMN FOUNDATION.

EDEN INFRABUILD PVT. LTD.
 (Signature)
CONSTITUTED ATTORNEY OF PYRAMID ENCLAVE (P) LTD.

SIGNATURE OF OWNER
 WE DO HEREBY CERTIFY THAT THE FOUNDATION AND SUPERSTRUCTURE OF THE BUILDING PROPOSED FOR CONSTRUCTION AT MUNICIPAL HOLDING NO. 30 KANAILAL GOSWAMI SARANI UNDER CIRCLE NO. 'F', OF THE SERAMPORE MUNICIPALITY COMPRISED IN L.R. DAG NOS. 2575, 2577, 2584, 2586, 2587, 2590, 2591, 2592, 2593, 2594, 2595, 2596, 2597, 2598, 2599, 2600, 2601, 2602, MOUZA: MAHESH, P. S. SERAMPORE, J.L.: 15, L.R. KHATHAN NO. 11337, P.O. SERAMPORE, PIN: 712201, DISTRICT HOOGHLY, WEST BENGAL, HAVE BEEN SO DESIGNED BY ME/US WILL HAVE SUCH FOUNDATION AND SUPERSTRUCTURE SAFE IN ALL RESPECT INCLUDING THE CONSERVATION OF BEARING CAPACITY AND SETTLEMENT OF SOIL ETC.

BIBEK BHASKAR MULLICK
 E.S.E. - 1/75
 (Signature)
SIGNATURE OF STRUCTURAL ENGINEER
 BIBEK BHASKAR MULLICK

ALOK ROY
 (Signature)
SIGNATURE OF GEOTECHNICAL ENGINEER
 GEOTECH ENGINEERS PVT.LTD.
 ALOK ROY
 C/O: 1/11
 6A, MILON PARK, GARIA, KOLKATA-700084.

MALAY KUMAR GHOSH
 (Signature)
SIGNATURE OF ARCHITECT
 MALAY KUMAR GHOSH
 REGN. NO. CA/214854
 35A, Dr. SARAT BANERJEE ROAD, KOLKATA-700 029

SCALE	1:100	JOB NO.	ESP
DATE	9/10/2018	DRG. NO.	ARC-06
DEALT	S.E.	CHECKED	M.G.
ARCHITECT	SPACE		
35A, DR. SARAT BANERJEE ROAD, KOLKATA 700 029 PH NO: 2465-4130, 4159			

THIS DRAWING IS PROPERTY OF SPACE, 35 A, DR. SARAT BANERJEE ROAD, KOLKATA 700 029. ANY REPRODUCTION, CHANGE, OR DEVIATION WITHOUT WRITTEN PERMISSION OF SPACE IS PROHIBITED. IN THE EVENT OF SUCH VIOLATION, THE VIOLATOR SHALL BE HELD LIABLE.

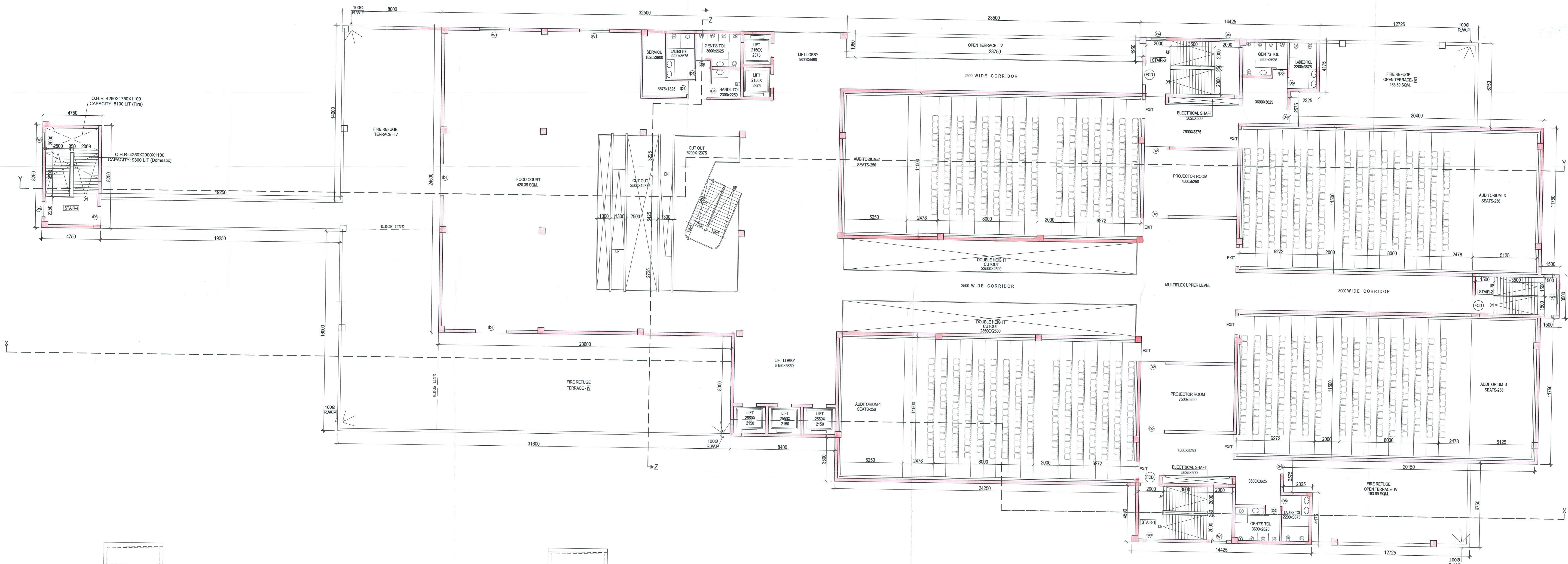

FOURTH FLOOR PLAN

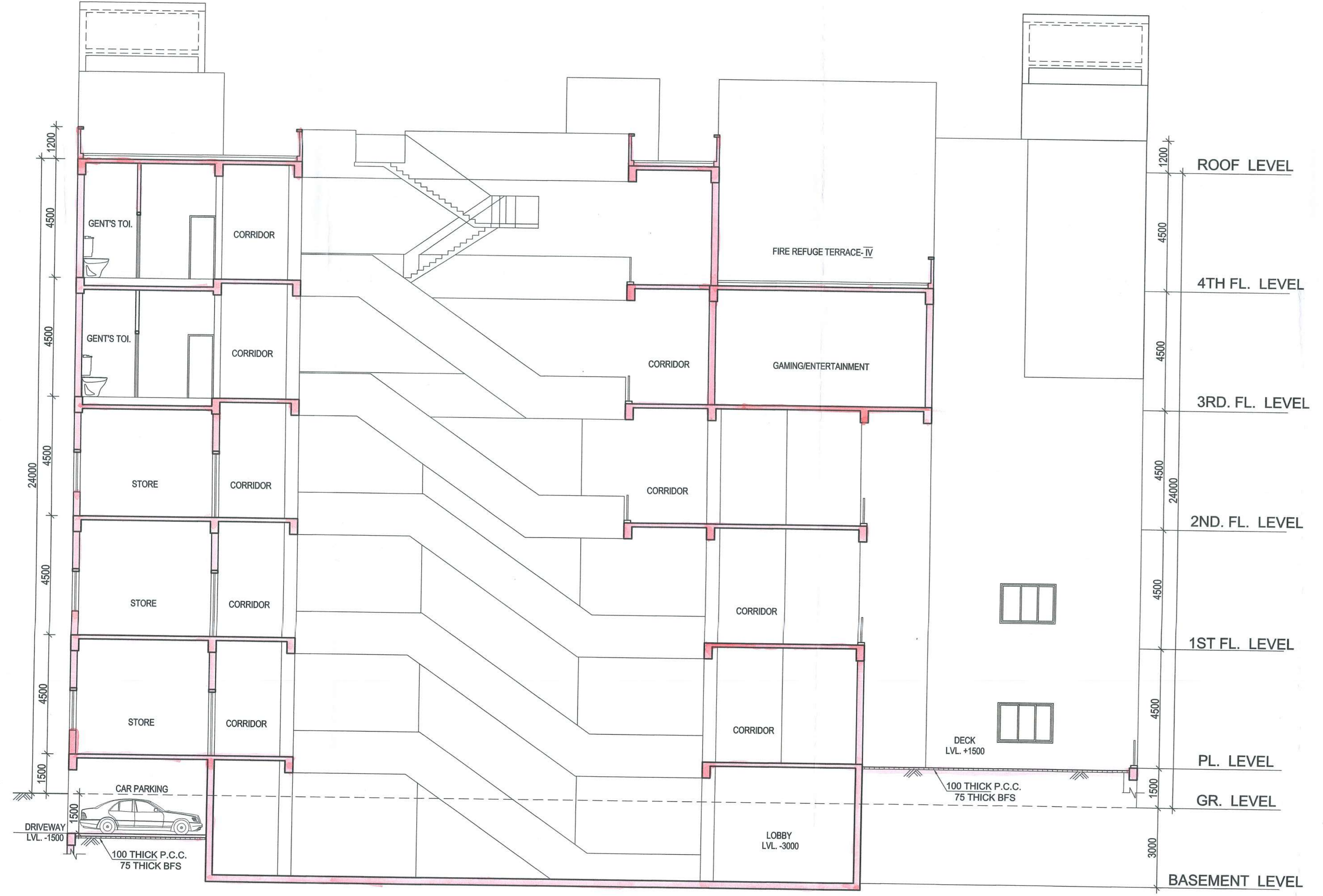

SECTION THROUGH ZZ

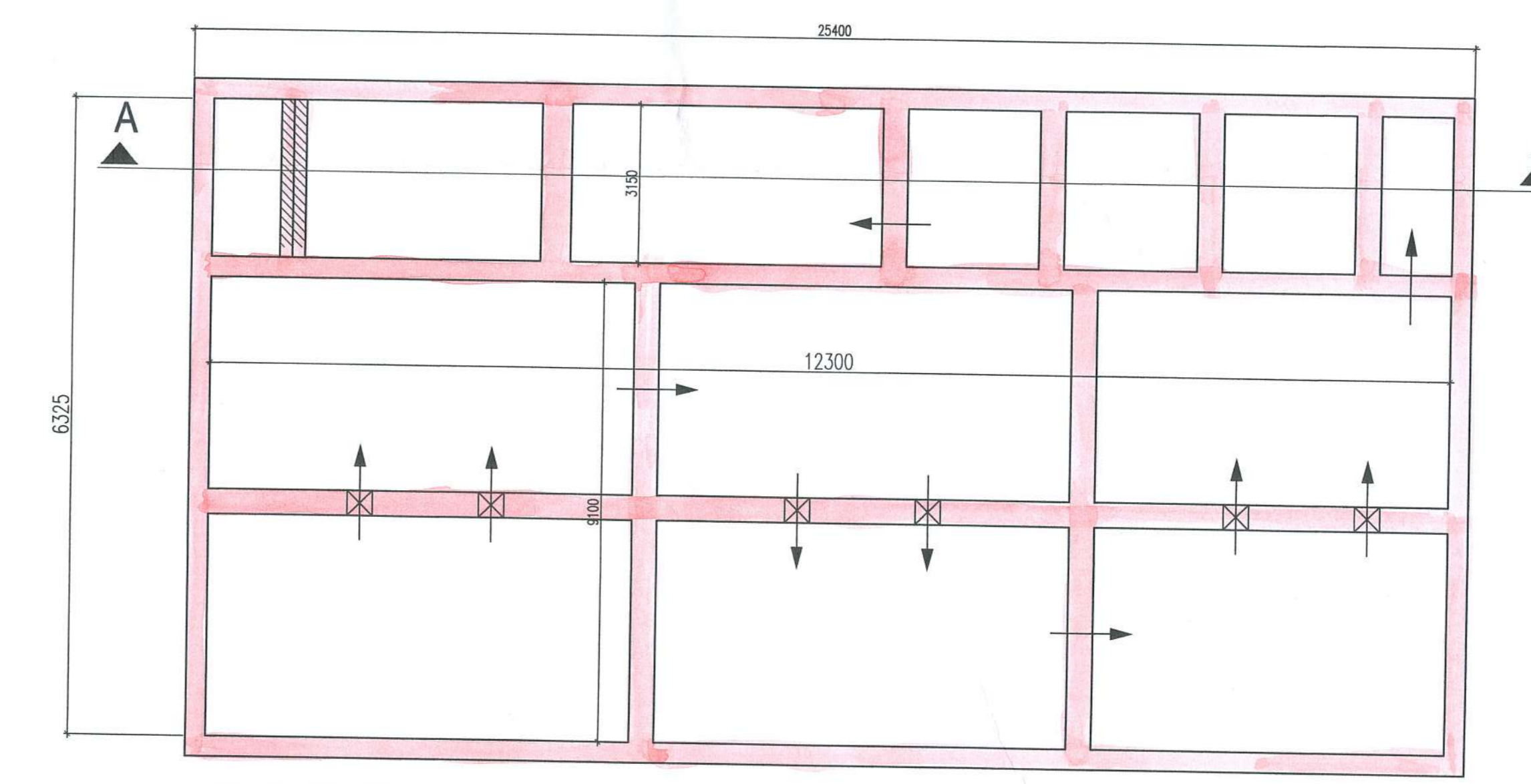

PLAN OF STP

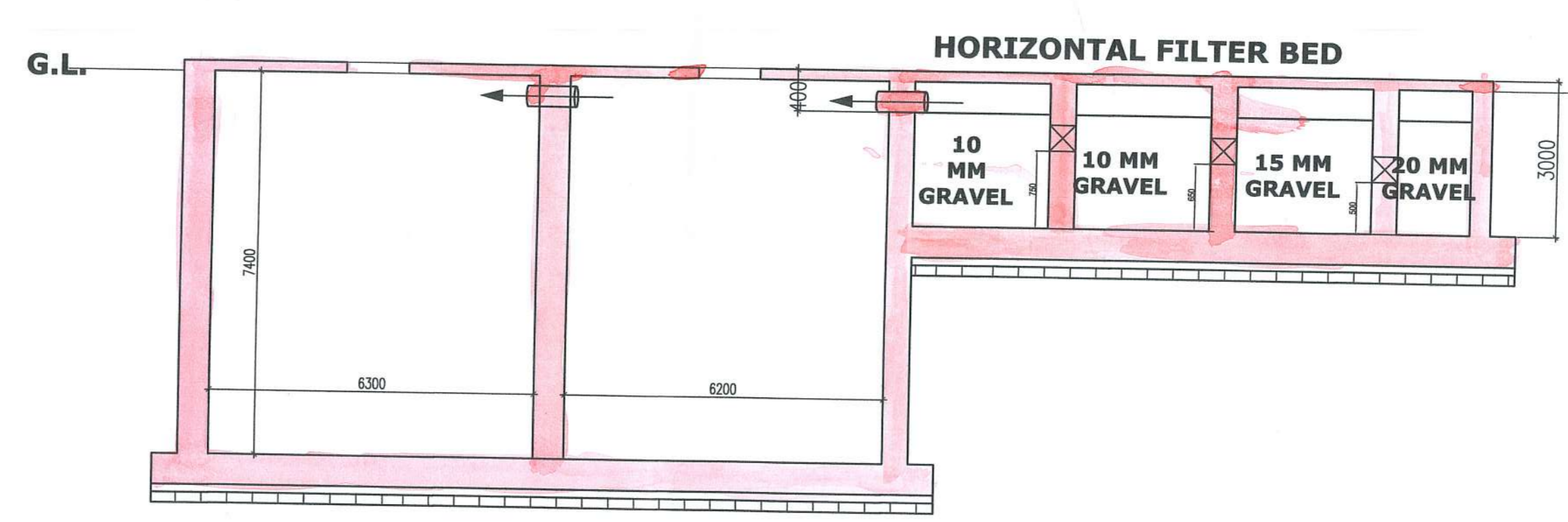

SECTION A-A
 SCALE: 1:50

Plot - 30
4th Floor Section 22
of Searle Tank.

Particulars No. 753 of 2018-19
Provision for the new construction as
intended and shown in the plan is granted
vide SI No. B.S.C. 22 and corresponding
R.L.C. Meeting No. 22-18-2018
Dated: 14/11/18
Chairman

Serampore Municipality
1. This plan is valid for three years and may
be extended for the further two years on
payment of necessary charges with production
of original plan allowing with production
2. Within one month after the completion of new
construction or a suitable portion thereof, the
owner must be informed this to the Municipal
Authority for interim assessment on a prescribed
form.

The plan has been drawn as per
WBMO Rule 2002 & may be
sanctioned
Sudhakar Chakrabarty
Urban Infrastructure Expert
Serampore Municipality

Niranjana Bhowmik
Technical Advisor
Plot & Cell Officer
Serampore Municipality

Director, Serampore
City & District Engineer