

SECOND FLOOR GA.(ALL SLAB THICKNESS 150mm UNLESS OTHERWISE MENTIONED)

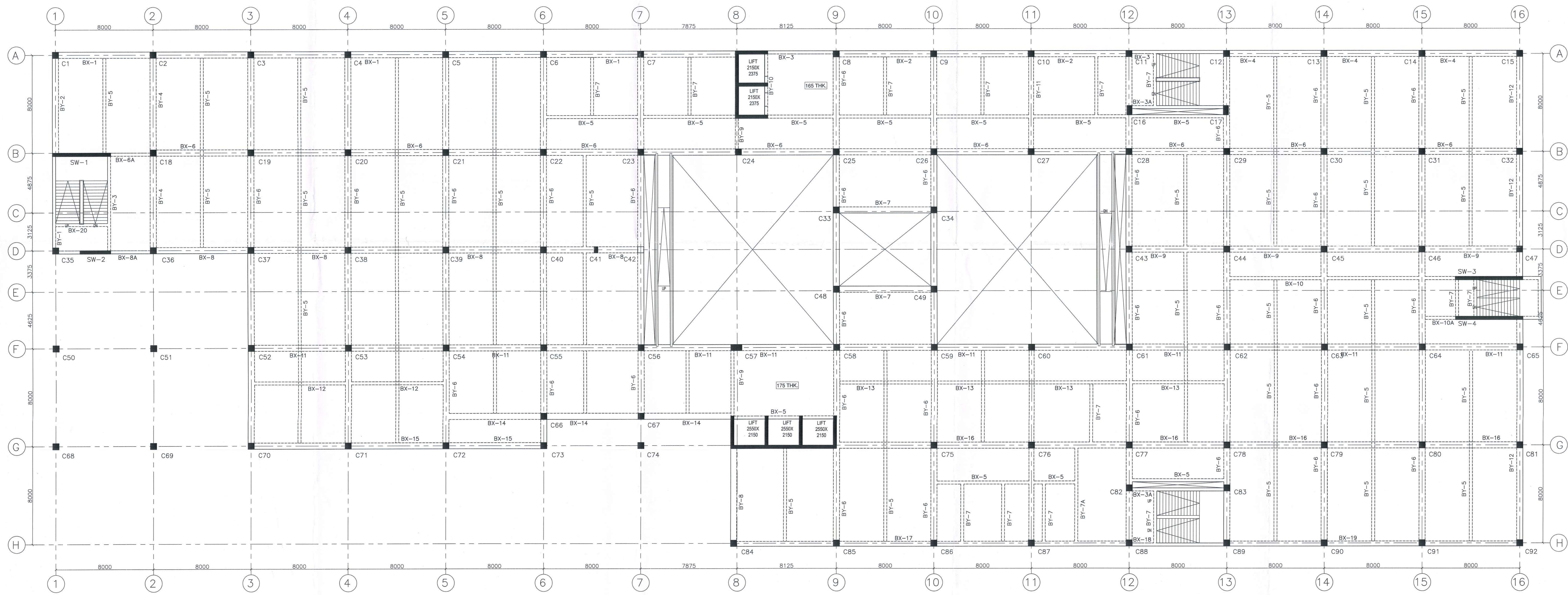

FIRST FLOOR GA.(ALL SLAB THICKNESS 150mm UNLESS OTHERWISE MENTIONED)

PROJECT
 PROPOSED B+G+IV COMMERCIAL BUILDING WITH MUNICIPAL HOLDING NO. 30, KANAILAL GOSWAMI SARANI, UNDER CIRCLE NO. 'F', OF THE SERAMPORE MUNICIPALITY COMPRISED IN L.R. DAG NOS. 2575, 2577, 2584, 2586, 2587, 2591, 2592, 2593, 2594, 2595, 2596, 2597, 2598, 2599, 2600, 2601, 2602, MOUZA: MAHESH, P.S. SERAMPORE, J.L. 15, L.R. KHATIAN NO. 11337, P.O. SERAMPORE, PIN: 712201, DISTRICT HOOGHLY, WEST BENGAL.

TITLE
 1ST & 2ND FLOOR G.A. (COMMERCIAL BUILDING)

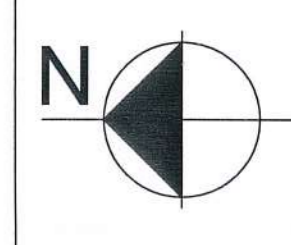

1. ALL DIMENSIONS ARE IN MM EXCEPT NOTED.
2. GRADE OF CONCRETE: M40/M30
3. GRADE OF STEEL: Fe500

EDEN INFRABUILD PVT. LTD.
 Director
 CONSTITUTED ATTORNEY OF PYRAMID ENCLAVE (P) LTD.

SIGNATURE OF OWNER
 WE DO HEREBY CERTIFY THAT THE FOUNDATION AND SUPERSTRUCTURE OF THE BUILDING PROPOSED FOR CONSTRUCTION AT MUNICIPAL HOLDING NO. 30, KANAILAL GOSWAMI SARANI UNDER CIRCLE NO. 'F', OF THE SERAMPORE MUNICIPALITY COMPRISED IN L.R. DAG NOS. 2575, 2577, 2584, 2586, 2587, 2591, 2592, 2593, 2594, 2595, 2596, 2597, 2598, 2599, 2600, 2601, 2602, MOUZA: MAHESH, P.S. SERAMPORE, J.L. 15, L.R. KHATIAN NO. 11337, P.O. SERAMPORE, PIN: 712201, DISTRICT HOOGHLY, WEST BENGAL, HAVE BEEN SO DESIGNED BY ME/US THAT THE FOUNDATION AND SUPERSTRUCTURE ARE SAFE IN ALL RESPECT INCLUDING THE CONSIDERATION OF BEARING CAPACITY AND SETTLEMENT OF SOIL ETC.

MALAY KUMAR GHOSH
 Regn. No. CA/92/14854
 35A, Dr. SARAT BANERJEE ROAD, KOLKATA - 700 029

SIGNATURE OF ARCHITECT
 MALAY KUMAR GHOSH
 REGN. NO. CA/92/14854
 35A, DR. SARAT BANERJEE ROAD, KOLKATA-700 029
 KMC ENLISTMENT NO.180(A)

BIBEK BIKASH MULLICK
 E.S.E. - 1/75
 KOLKATA MUNICIPAL CORPORATION
 SIGNATURE OF STRUCTURAL ENGINEER
 BIBEK BIKASH MULLICK

ALOK ROY
 Geotechnical Consultant Engineer
 Geotech Engineers Pvt. Ltd.
 Regn. No. GE/1/711
 6A, MILTON PARK, GARIA, KOLKATA-700084

SIGNATURE OF GEOTECHNICAL ENGINEER
 GEOTECH ENGINEERS PVT. LTD.
 ALOK ROY
 CTE - 1/11
 6A, MILTON PARK, GARIA, KOLKATA-700084.

DESIGNED-BBM REF.
 CHECKED-BBM SCALE : 1:125,1:25
 DEALT - S.P DATE : 03.08.2018
 DRG. NO - PMC/MUN/ST/SERAMPORE/03

STRUCTURAL CONSULTANT
 P M CONSULTANT
 35A, DR. SARAT BANERJEE ROAD, KOL-29
 PHONE- 9830461784,
 e-mail- bibekbm@rediffmail.co

ESPACE
 35-A, DR. SARAT BANERJEE ROAD, KOLKATA-700029
 Tele/Fax : 91-33-2465-4130 / 4159
 e-mail : espace@vsnl.net
 WEBSITE : www.espaceindia.com

Petition No. 753 of 2018-19
Permission for the new construction as
proposed and shown in the plan is granted
vide SI No. 6,6452 and corresponding
M.O.C. Meeting Dt. 28.05.18
Dated: 28/05/18
Chairman

Serampore Municipality
1. This plan is valid for three years and may
be revaluated for the further two years on
payment of necessary charges with production
of original plan allowing with prescribed form.
2. Within one month after the completion of new
construction or a suitable portion thereof, the
owner must be informed this to the Municipal
Authority for interim assessment on a prescribed
form.

The plan has been drawn as per WBM
Rules 2007 & may be sanctioned

Chandray Chakrabarty
Urban Infrastructure Expert
Serampore Municipality

Nirjonjan Dey
Technical Advisor
Head of Civil MEET
Serampore Municipality

CONSULTED ATTORNEY
OF
PYRAMID ENGINEERS (P) LTD.