

DOORS & WINDOWS SCHEDULE OF BUNGLOW

TYPE	SILL	LINTEL	SIZE	WT	SILL	LINTEL	SIZE
D1	2400	1100X2400	W1	450	2400	2400X1950	
D2	2400	900X2400	W2	450	2400	2100X1950	
D3	2400	1050X2400	W3	275	2400	1800X2125	
D4	2400	750X2400	W4	275/900	BEAM BOT	AS PER DETAIL	
DW1	2400	2100X2400	W5	275	2400	1500X2125	
GD	2400	1800X2400	WK	1050	2400	900X1350	
GD1	2400	1200X2400	WK1	1050	2400	600X1350	
			V1	1200	2400	600X1200	
			V2	1200	2100	600X900	
			WS	900	BEAM BOT	900X900	
			WS1	AS PER DETAIL	BEAM BOT	1200X1800	

FOR LINGOLD VINCOM PRIVATE LIMITED
 FOR DHANABAI BAIT WADIA PRIVATE LIMITED
 FOR SUSHILAM HARBOM PRIVATE LIMITED
 FOR SUSHILAM HARBOM PRIVATE LIMITED
 FOR CHAKRAKARTI BOMBAY PRIVATE LIMITED
 FOR PUSHPATI BOMBAY PRIVATE LIMITED
 FOR GULSHAN MERCHANTS PRIVATE LIMITED
 FOR PUSHPATI BOMBAY PRIVATE LIMITED
 FOR PRABHA HIGHRISE LLP

Jagan Das
 PARTNER
 SIGNATURE OF OWNER/DEVELOPERS
 CONSTITUTED ATTORNEY OF OWNERS

CERTIFICATE OF STRUCTURAL ENGINEER

CERTIFIED THAT "THE STRUCTURAL DESIGN & DRAWINGS OF BOTH FOUNDATION & SUPER STRUCTURE OF THE BUILDING HAS BEEN MADE BY ME CONSIDERING ALL POSSIBLE LOADS INCLUDING THE SEISMIC LOAD AS PER THE NATIONAL BUILDING CODE OF INDIA & CERTIFIED THAT IT IS SAFE & STABLE IN ALL RESPECTS".

Ashim Kumar Das
 ASHIM KUMAR DAS
 Structural Consultant
 B.C.E. M.I.E. C.E. M.I.G.S.A.S.C.E.
 FELLOW IA Structure.
 E.S.E. - 1/90 (K.M.C.)
 M-140550-5

SIGNATURE OF STRUCTURAL ENGINEER.

CERTIFICATE OF ARCHITECT

CERTIFIED THAT THE PLAN HAS BEEN DESIGNED AND DRAWN UP STRICTLY ACCORDING TO THE BUILDING RULES FOR THE NEW TOWN KOLKATA PLANNING AREA (BUILDING RULES 2014). CERTIFIED THAT THE FOUNDATION AND SUPERSTRUCTURE OF THE BUILDING HAVE BEEN SO DESIGNED BY ME WILL MAKE FOUNDATION AND SUPERSTRUCTURE SAFE IN ALL RESPECT INCLUDING THE BEARING CAPACITY AND SETTLEMENT OF SOIL. I HAVE PERSONALLY VERIFIED THE SITE AND FOUND IT IS BUILDABLE. IT IS NOT A TANK OR FILLED UP TANK; HENCE OK.

Rajkumar Agarwal
 Rajkumar Agarwal
 Architect
 Member of Council of
 Architecture CA / 94 / 17940
 SIGNATURE OF ARCHITECT

TITLE

GROUND FLOOR PLAN, TYPICAL FLOOR PLAN, ROOF PLAN, FRONT ELEVATION AND SECTION 'A-A' & 'B-B' FOR 'TYPE -01 & 02' RESIDENTIAL BUILDINGS

PROJECT

PROPOSED G+II INDIVIDUAL RESIDENTIAL BUILDINGS (11.4 M HT.) AT R.S. AND L.R. DAG NO. 462, 463 (P) AND 465 RECORDED IN L.R. KHATIAN NOS. 2573, 2574, 2575, 2576, 2577, 2578, 2579, 2580 AND 2581 IN IN MOUZA CHAKPANCHURIA, J. L. NO. 33, POLICE STATION - NEW TOWN (FORMERLY RAJARHAT), WITHIN PATHARGHATA GRAM PANCHAYET IN THE DISTRICT OF NORTH 24 PARGANAS.

DATE	JOB NO.	DEALT	CHECKED	SHEET NO.
25.11.2019	ARCH/2019/689	POULAMI		02 OF 05

SCALE-1:100, 1:50

RAJ RAJ AGRAWAL & ASSOCIATES
 8B, ROYD STREET, KOLKATA - 16

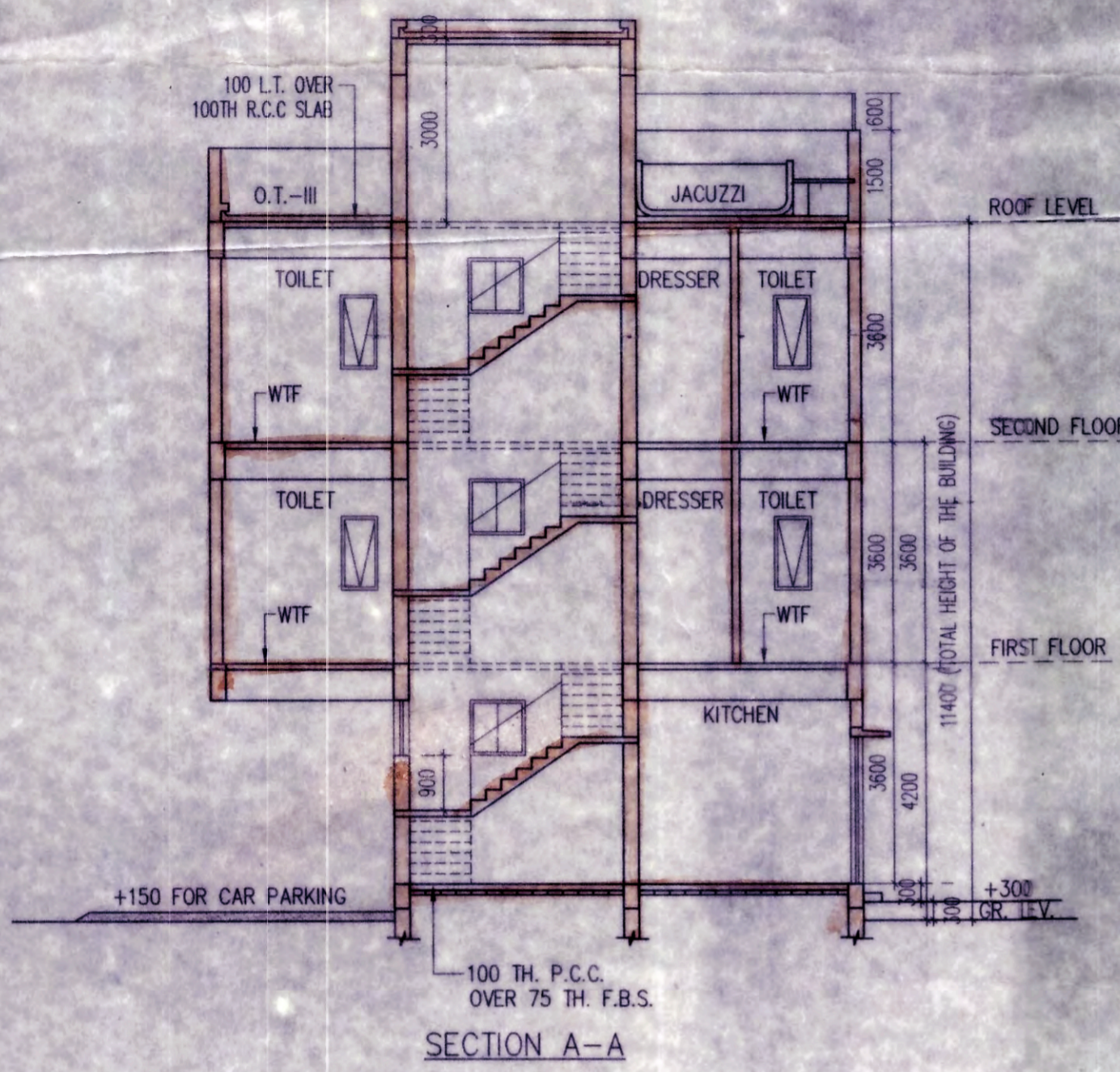

SECTION A-A

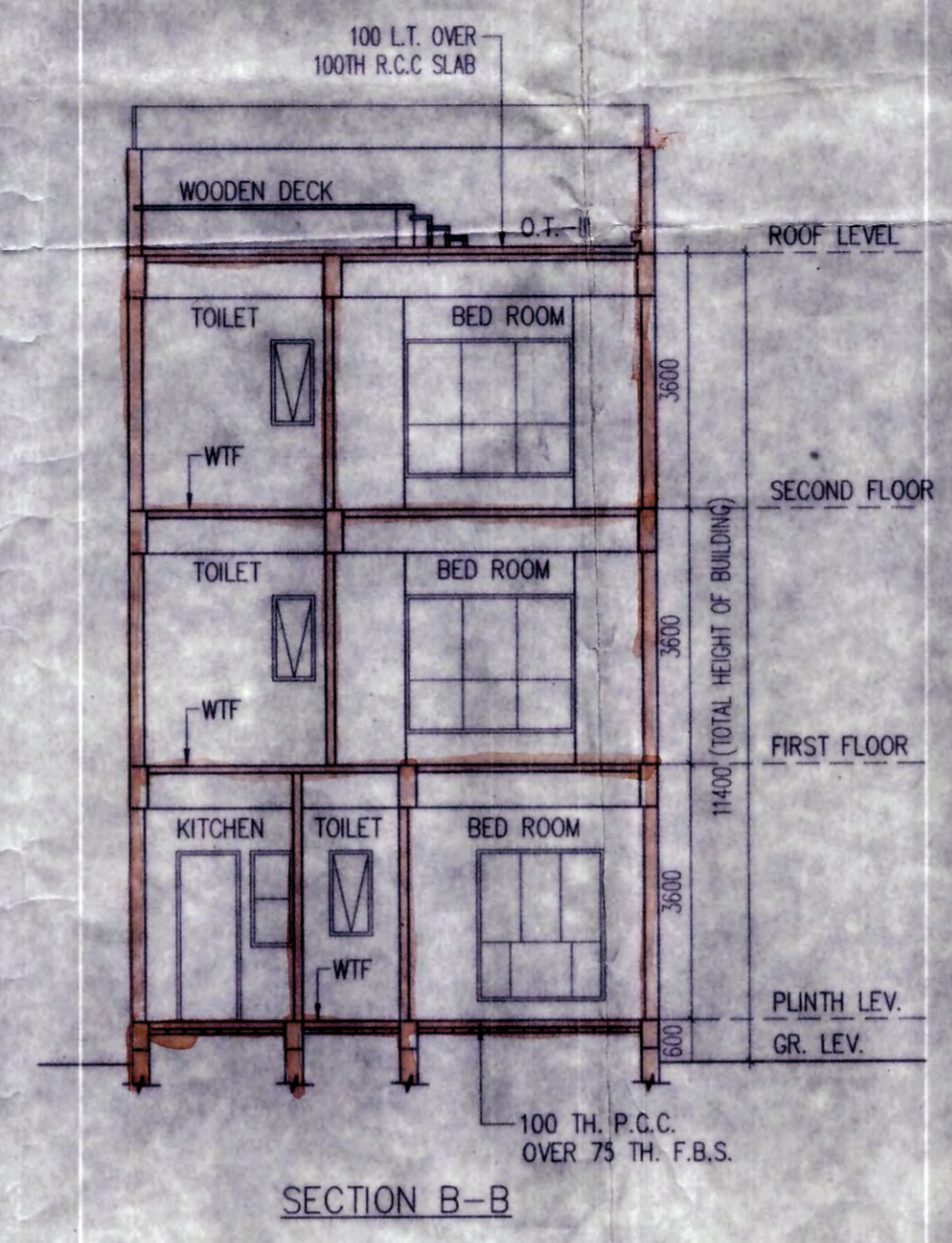

SECTION B-B

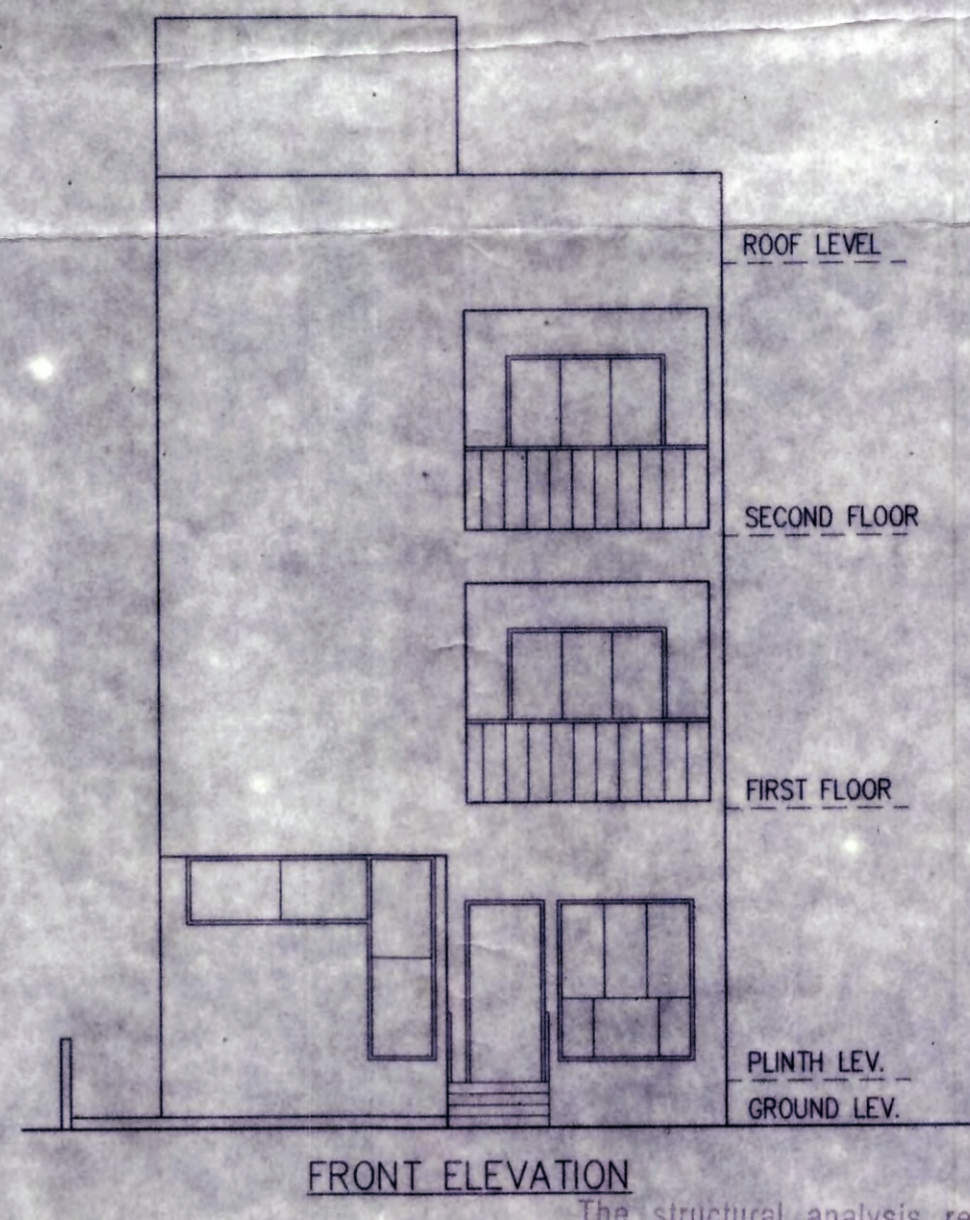

FRONT ELEVATION

The structural analysis reports & soil reports are kept for reference in this office. The clearance is accorded subject to certificate of architect, Str. Engineer, Geo-Tech Engineer.

SANCTIONED & APPROVED
Sanjay Das
 Executive Officer
 Rajarhat Panchayat Samity

Approval Order No. 91R
 Date: 02/02/2020
 Valid up to: 01/02/2025

Shankar
 District Engineer
 (N) 24 Parganas Zilla Parishad

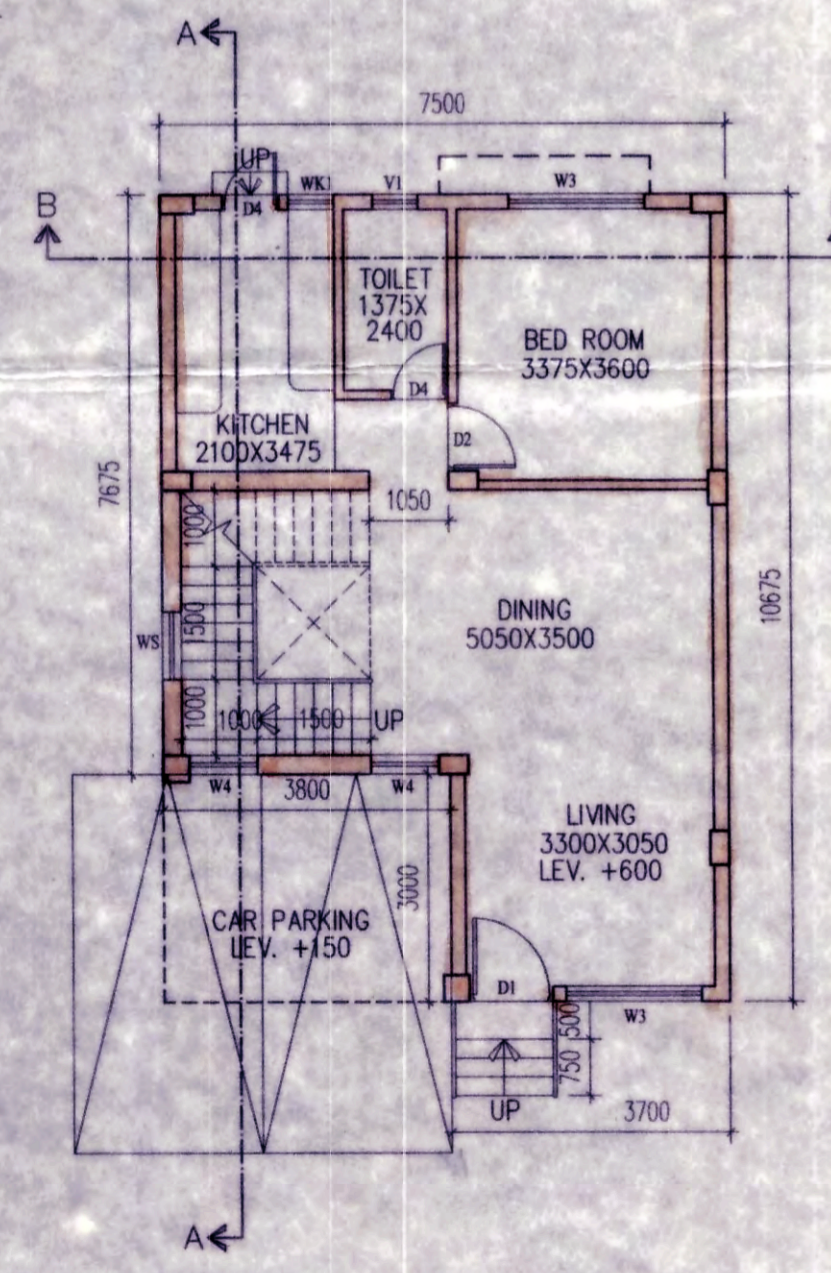

GROUND FLOOR PLAN
 RESIDENTIAL BUNGALOW (TYPE 01)
 SCALE-1:100

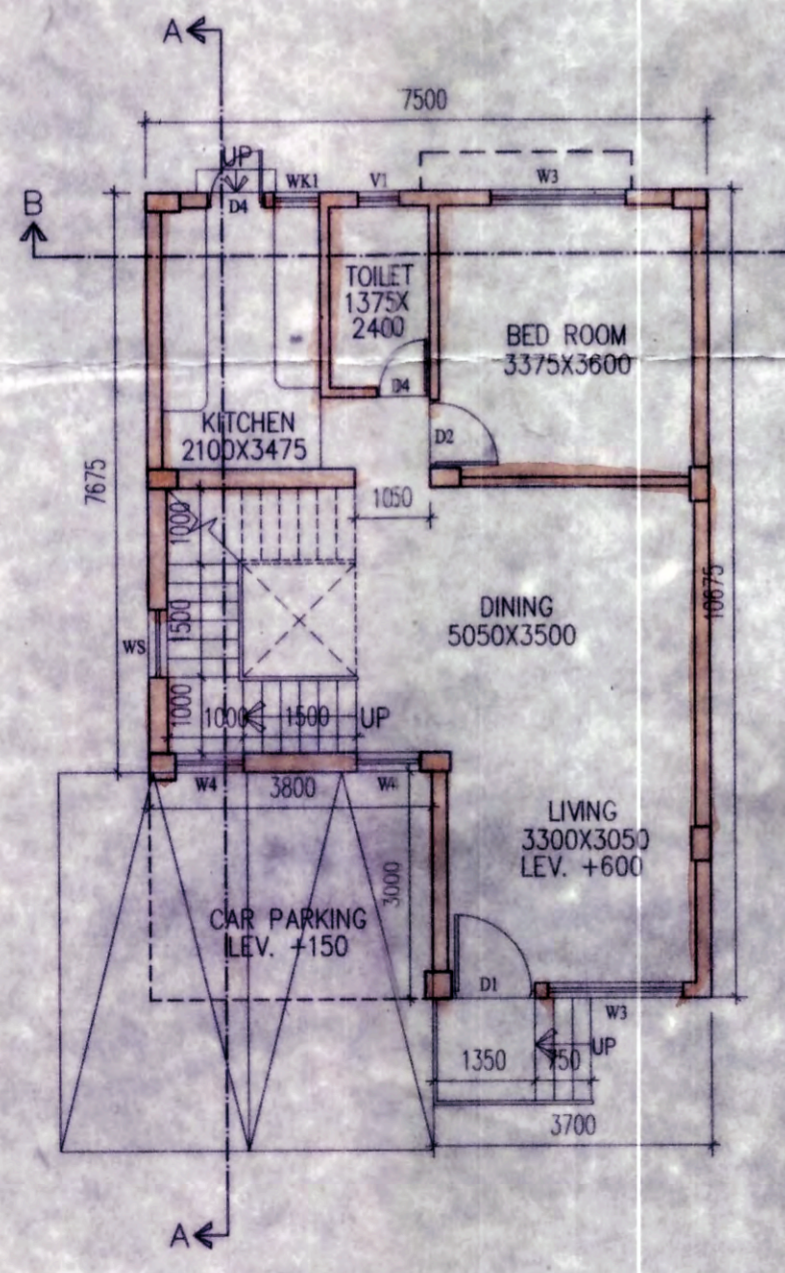

GROUND FLOOR PLAN
 RESIDENTIAL BUNGALOW (TYPE 02)
 SCALE-1:100

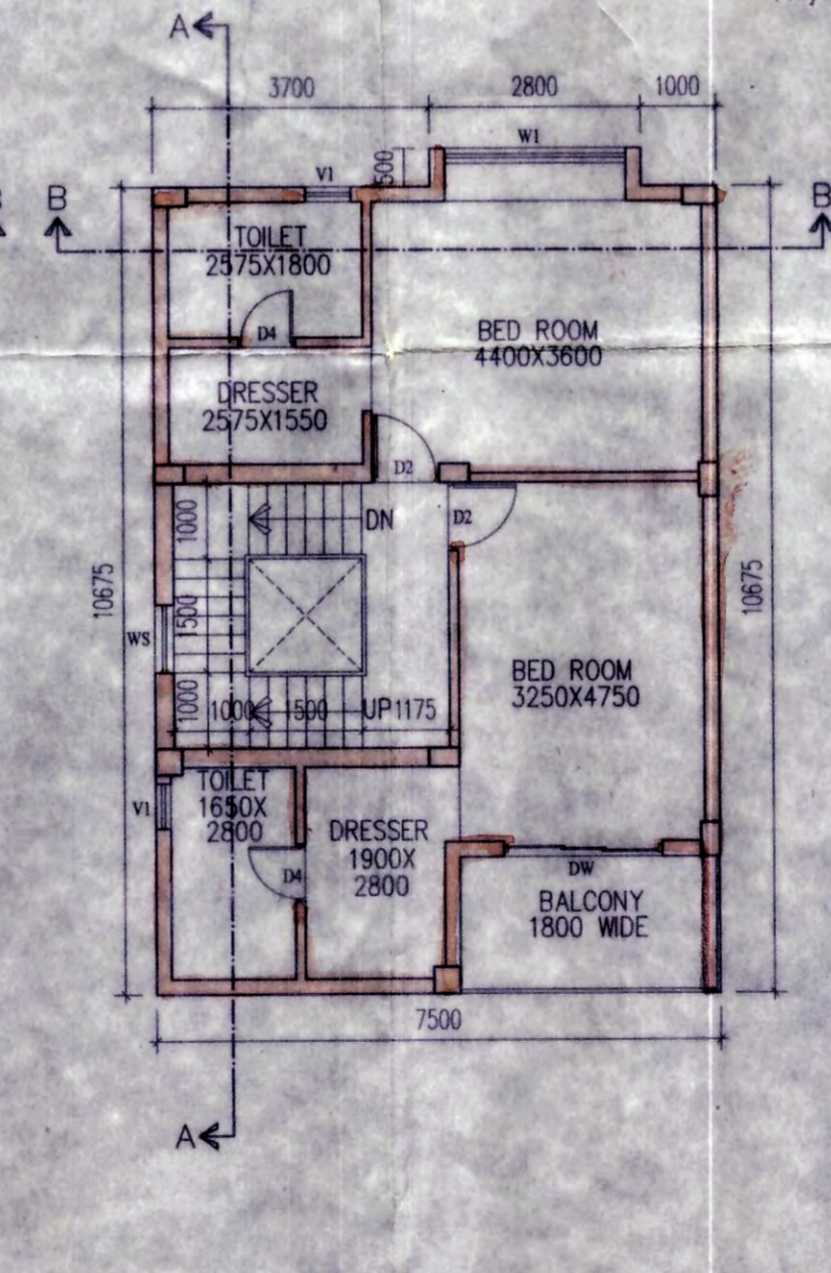

1ST & 2ND FLOOR PLAN
 (TYPICAL FLOOR PLAN)
 RESIDENTIAL BUNGALOW (TYPE 01 & 02)
 SCALE-1:100

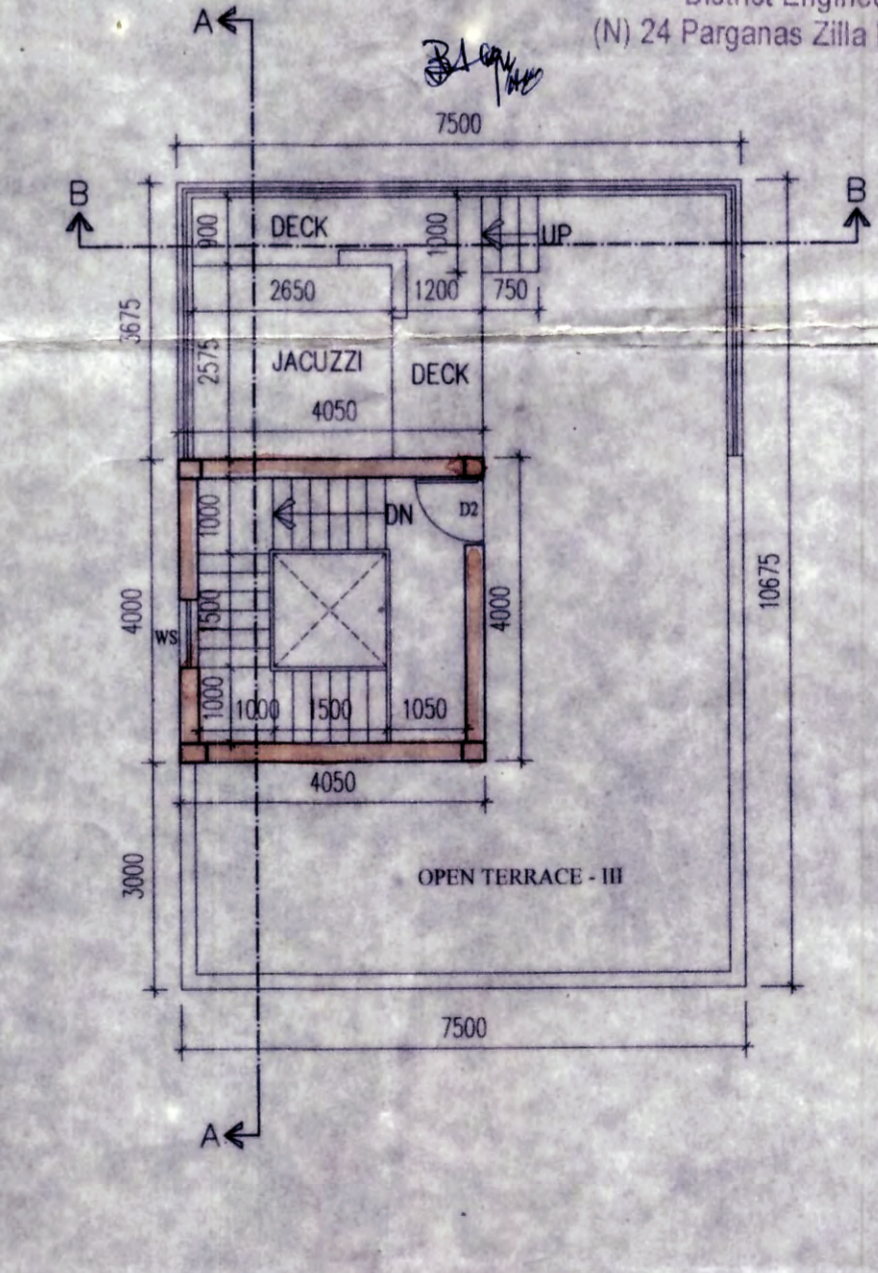

ROOF PLAN
 RESIDENTIAL BUNGALOW (TYPE 01 & 02)
 SCALE-1:100