

SITE PLAN OF A LAND OF SHIB SANKAR BANERJEE & OTHERS IN RESPECT OF MUNICIPAL HOLDING NO- 8/ 1/ 38, ARABINDA SARANI, WARD NO-14, OF DUM DUM MUNICIPALITY COMPRISED IN DAG NO.-2027(P), UNDER MOUZA-DUM DUM CANTONMENT, J.L. NO- 13, E.P. NO-150, 150/A, 150/B & 151A, S.P. NO- 75, 75/1, 75/2 & 74/1, P. S. DUM DUM, DIST, 24 PGS (N).

AREA STATEMENT

TOTAL AREA OF LAND (as per deed) 9 K. 04 CH. 11 SFT.	= 619.751 m <sup>2</sup>
TOTAL AREA OF LAND (as measured.)	= 614.933 m <sup>2</sup>
PERMISSIBLE COVERED AREA (50.00%)	= 307.416 m <sup>2</sup>
GROUND COVERAGE OF LAND (59.99%)	= 368.897 m <sup>2</sup>

*Handwritten signature and date: 12/4/19*

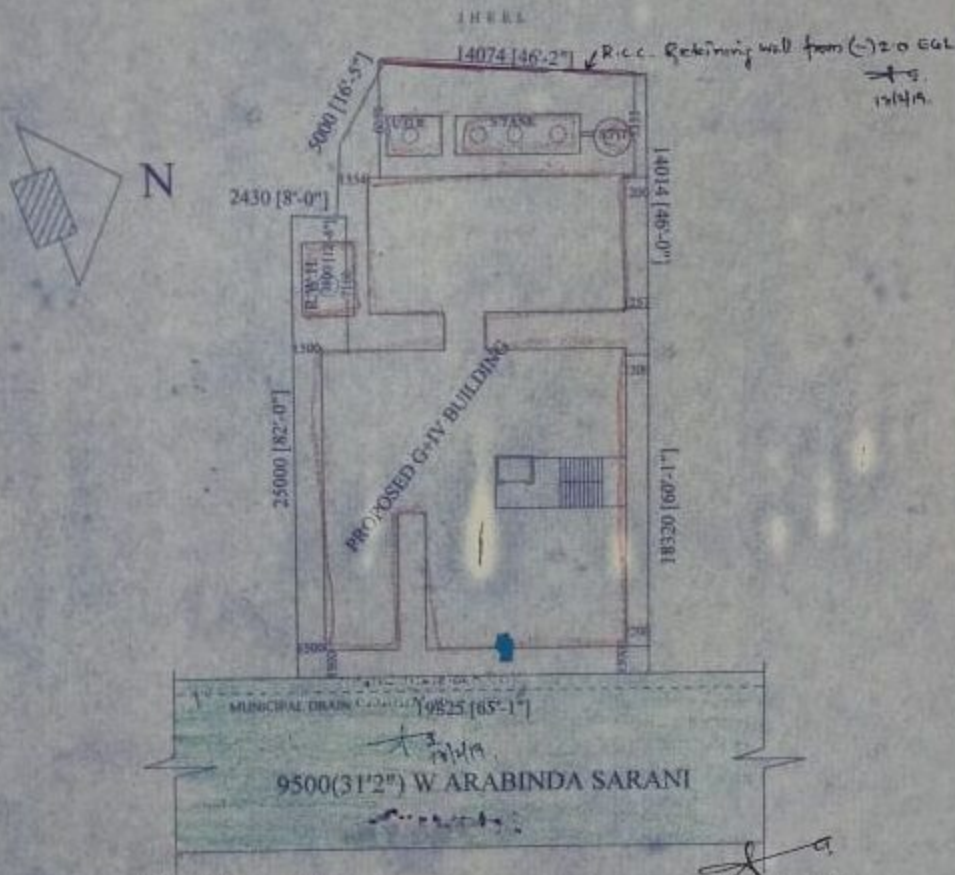

For DHAR CONSTRUCTION

*Rina Dhar*

*Proprietor*  
 SIG. OF OWNERS *Shib Sankar Banerjee & others*

*Handwritten signature*  
 PRANAB ROY  
 L.B.S. (D.C.E.)  
 PWD, 22/BA/10-19  
 Dum Dum Municipality

SIG. OF L.B.S.