

DOOR	W.DTH	HIGHT	NO. IN	NO. OUT	HIGHT
D1	2100	2100	1	1	2100
D2	1800	2100	1	1	2100
D3	1800	2100	1	1	2100
D4	1800	2100	1	1	2100
D5	1800	2100	1	1	2100
D6	1800	2100	1	1	2100
D7	1800	2100	1	1	2100
D8	1800	2100	1	1	2100
D9	1800	2100	1	1	2100
D10	1800	2100	1	1	2100
D11	1800	2100	1	1	2100
D12	1800	2100	1	1	2100
D13	1800	2100	1	1	2100
D14	1800	2100	1	1	2100
D15	1800	2100	1	1	2100
D16	1800	2100	1	1	2100
D17	1800	2100	1	1	2100
D18	1800	2100	1	1	2100
D19	1800	2100	1	1	2100
D20	1800	2100	1	1	2100
D21	1800	2100	1	1	2100
D22	1800	2100	1	1	2100
D23	1800	2100	1	1	2100
D24	1800	2100	1	1	2100
D25	1800	2100	1	1	2100
D26	1800	2100	1	1	2100
D27	1800	2100	1	1	2100
D28	1800	2100	1	1	2100
D29	1800	2100	1	1	2100
D30	1800	2100	1	1	2100
D31	1800	2100	1	1	2100
D32	1800	2100	1	1	2100
D33	1800	2100	1	1	2100
D34	1800	2100	1	1	2100
D35	1800	2100	1	1	2100
D36	1800	2100	1	1	2100
D37	1800	2100	1	1	2100
D38	1800	2100	1	1	2100
D39	1800	2100	1	1	2100
D40	1800	2100	1	1	2100
D41	1800	2100	1	1	2100
D42	1800	2100	1	1	2100
D43	1800	2100	1	1	2100
D44	1800	2100	1	1	2100
D45	1800	2100	1	1	2100
D46	1800	2100	1	1	2100
D47	1800	2100	1	1	2100
D48	1800	2100	1	1	2100
D49	1800	2100	1	1	2100
D50	1800	2100	1	1	2100
D51	1800	2100	1	1	2100
D52	1800	2100	1	1	2100
D53	1800	2100	1	1	2100
D54	1800	2100	1	1	2100
D55	1800	2100	1	1	2100
D56	1800	2100	1	1	2100
D57	1800	2100	1	1	2100
D58	1800	2100	1	1	2100
D59	1800	2100	1	1	2100
D60	1800	2100	1	1	2100
D61	1800	2100	1	1	2100
D62	1800	2100	1	1	2100
D63	1800	2100	1	1	2100
D64	1800	2100	1	1	2100
D65	1800	2100	1	1	2100
D66	1800	2100	1	1	2100
D67	1800	2100	1	1	2100
D68	1800	2100	1	1	2100
D69	1800	2100	1	1	2100
D70	1800	2100	1	1	2100
D71	1800	2100	1	1	2100
D72	1800	2100	1	1	2100
D73	1800	2100	1	1	2100
D74	1800	2100	1	1	2100
D75	1800	2100	1	1	2100
D76	1800	2100	1	1	2100
D77	1800	2100	1	1	2100
D78	1800	2100	1	1	2100
D79	1800	2100	1	1	2100
D80	1800	2100	1	1	2100
D81	1800	2100	1	1	2100
D82	1800	2100	1	1	2100
D83	1800	2100	1	1	2100
D84	1800	2100	1	1	2100
D85	1800	2100	1	1	2100
D86	1800	2100	1	1	2100
D87	1800	2100	1	1	2100
D88	1800	2100	1	1	2100
D89	1800	2100	1	1	2100
D90	1800	2100	1	1	2100
D91	1800	2100	1	1	2100
D92	1800	2100	1	1	2100
D93	1800	2100	1	1	2100
D94	1800	2100	1	1	2100
D95	1800	2100	1	1	2100
D96	1800	2100	1	1	2100
D97	1800	2100	1	1	2100
D98	1800	2100	1	1	2100
D99	1800	2100	1	1	2100
D100	1800	2100	1	1	2100

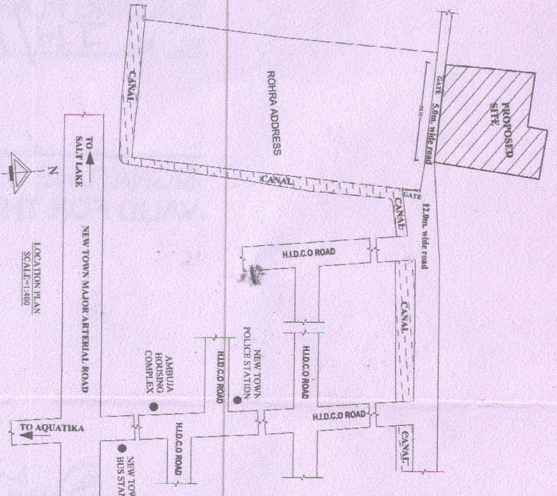

AREA INTENDED FOR RESIDENTIAL BUILDING OF R.S.M. IN ROAD NO. 3885 R.S.M. PANCHAYAT, JAMUNA TALUK, DISTRICT - NORTH 24 PARGANAS AT ROAD NO. 3885 R.S.M. PANCHAYAT, JAMUNA TALUK, DISTRICT - NORTH 24 PARGANAS.

Particulars	Quantity	Rate	Total
Area of Land	10.50	10000	105000
Area of Building	1000	1000	100000
Area of Road	1000	1000	100000
Area of Canal	1000	1000	100000
Area of Pond	1000	1000	100000
Area of Well	1000	1000	100000
Area of Tank	1000	1000	100000
Area of Other	1000	1000	100000
<b>TOTAL AREA</b>	<b>3887.387</b>	<b>Rs. M.</b>	<b>3887387</b>

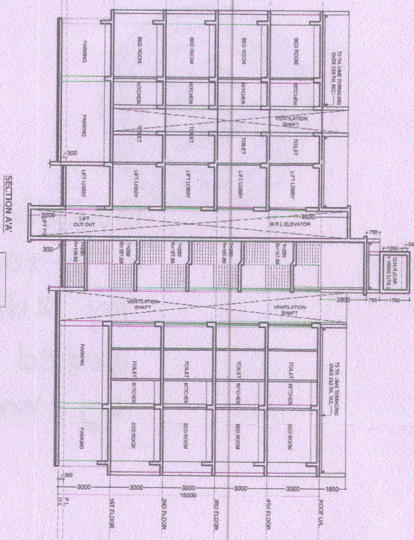
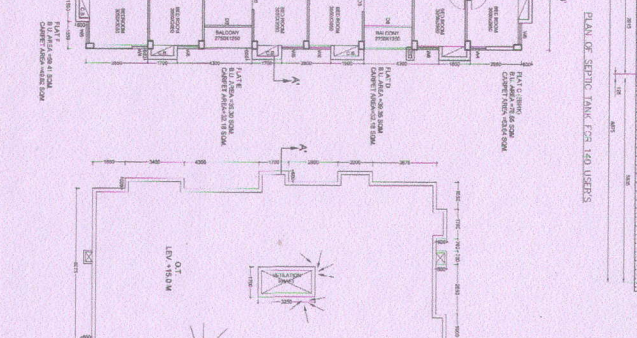
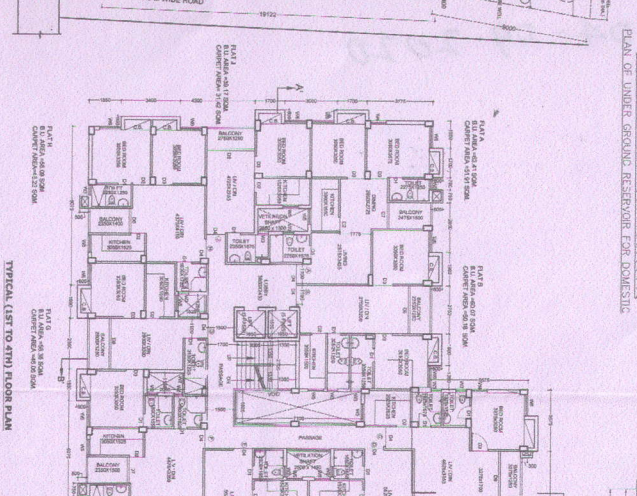
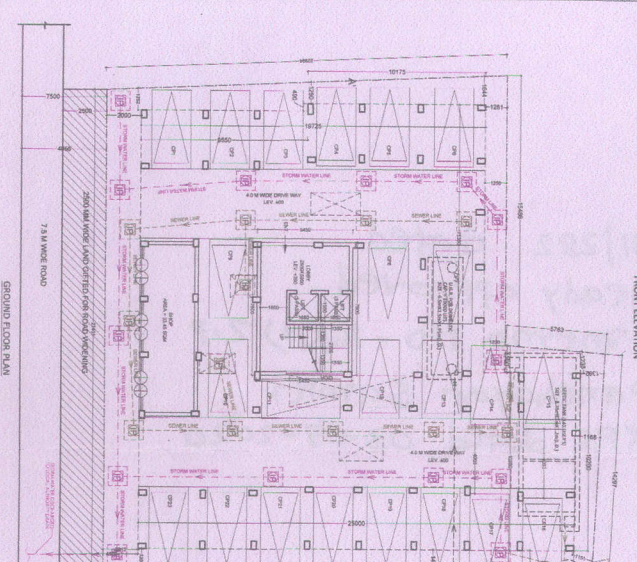
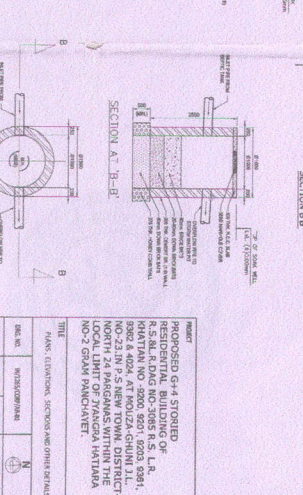
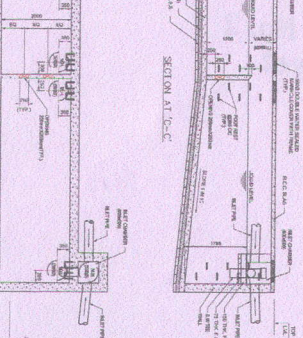
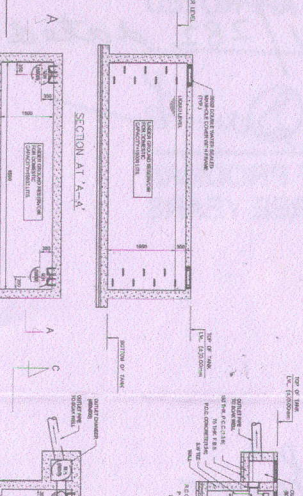
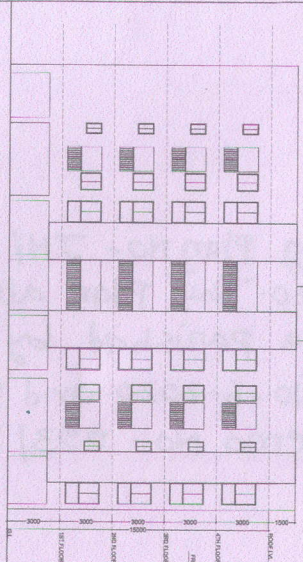
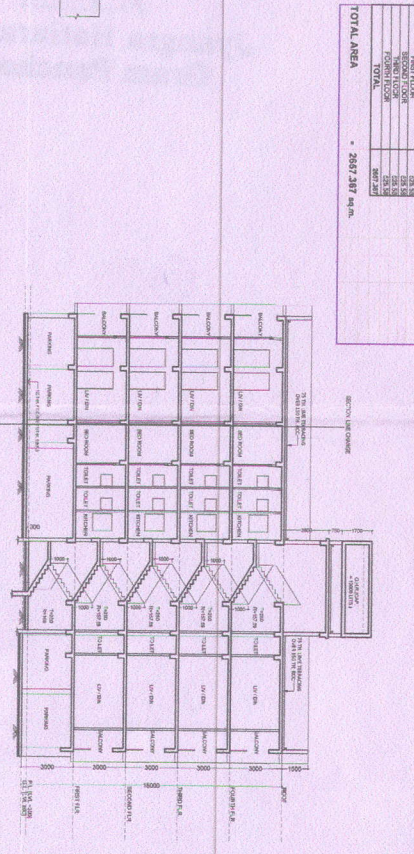

THE PLAN HAS BEEN PREPARED AS PER BUILDING RULE 2014

APPROVED BY: *[Signature]*

DATE: 10/10/2014

SCALE: 1/40

PROJECT: RESIDENTIAL BUILDING OF R.S.M. IN ROAD NO. 3885 R.S.M. PANCHAYAT, JAMUNA TALUK, DISTRICT - NORTH 24 PARGANAS.

DESIGNER: *[Signature]*

DATE: 10/10/2014

PROJECT: RESIDENTIAL BUILDING OF R.S.M. IN ROAD NO. 3885 R.S.M. PANCHAYAT, JAMUNA TALUK, DISTRICT - NORTH 24 PARGANAS.

SCALE: 1/40

PROJECT: RESIDENTIAL BUILDING OF R.S.M. IN ROAD NO. 3885 R.S.M. PANCHAYAT, JAMUNA TALUK, DISTRICT - NORTH 24 PARGANAS.

DATE: 10/10/2014

PROJECT: RESIDENTIAL BUILDING OF R.S.M. IN ROAD NO. 3885 R.S.M. PANCHAYAT, JAMUNA TALUK, DISTRICT - NORTH 24 PARGANAS.





Building Plan No- JH/11/282 dated  
4-9-2020. This Plan already approved  
by zilla parishad by memo No-16(N) Z.P  
dated 10-6-2020 and panehayat Samiti  
by memo No. 993/RPS dated 03-07-2020.

**BUILDING PLAN APPROVED**

SL. No. JH/11/282 dated 04-09-2020

*Dainik*

**SIGNATURE OF PRODHAN  
VALID FOR THREE YEARS**

*Dainik*

**Jyangra Hatiara No. 2  
Gram Panchayet**

