

CERTIFICATE OF OWNER
 THIS IS TO CERTIFY THAT I SHALL NOT ON A LATER DATE MAKE ANY ADDITION OR ALTERATION TO THIS PLAN.
 I HEREBY CERTIFY AND WARRANT WITH THIS HAS BEEN PERFORMED BY ME TO THIS PROJECT.
 I DO HEREBY CERTIFY AND WARRANT WITH THIS HAS BEEN PERFORMED BY ME TO THIS PROJECT.
 I DO HEREBY CERTIFY AND WARRANT WITH THIS HAS BEEN PERFORMED BY ME TO THIS PROJECT.

CERTIFICATE OF ARCHITECT:
 I HEREBY CERTIFY AND WARRANT WITH THIS HAS BEEN PERFORMED BY ME TO THIS PROJECT.
 I DO HEREBY CERTIFY AND WARRANT WITH THIS HAS BEEN PERFORMED BY ME TO THIS PROJECT.
 I DO HEREBY CERTIFY AND WARRANT WITH THIS HAS BEEN PERFORMED BY ME TO THIS PROJECT.

SIGNATURE OF ARCHITECT:
 JAYAN KUMAR ROY
 Jayan Kumar Roy
 Jayan Kumar Roy

AREA STATEMENT:
 1) COVERED AREA OF GROUND FLOOR: 1219.56 SQM (1.33%)
 (BLOCK-A=279.17 SQM+BLOCK-B= 940.09 SQM)
 2) COVERED AREA OF TYPICAL FLOOR= 1144.90 SQM
 (BLOCK-A=370.07 SQM+BLOCK-B= 1083.42 SQM)
 3) LEFT OPEN AREA: 1567.90 SQM
 4) NO. OF CARPARKING: 41 NOS
 5) AREA OF CARPARKING: 986.15 SQM
 6) VOLUME OF CONSTRUCTION: 19912.74 CUM
 7) TEMENT AREA (BLOCK-1&2):
 A= 83.84 SQM, B= 61.56 SQM, C= 56.49 SQM, D= 56.49 SQM,
 E= 57.28 SQM, F= 58.77 SQM, G= 57.03 SQM, H= 54.40 SQM,
 I= 61.28 SQM, J= 61.56 SQM, K= 49.78 SQM, L= 67.96 SQM,
 M= 54.47 SQM, N= 60.43 SQM, O= 57.40 SQM, P= 68.43 SQM,
 Q= 97.75 SQM, R= 86.81 SQM, S= 60.19 SQM, T= 99.84 SQM
 STAIR IN ALL RESPECT.

DESIGNED BY: SUBHAYU GHOSH
CLIENT: SUBHAYU GHOSH
SHEET NO.: 2

NOTE:
 1) ALL OUTER WALLS ARE 300 MM TH.
 2) ALL FLAT PARTITION WALLS ARE 125 MM TH.
 3) ALL INNER PARTITION WALLS ARE 100 MM TH.
 4) GRADE OF CONCREET- M20
 5) GRADE OF STEEL- FE-415 & FE500
 6) SCALE- 1:100 (UNLESS MENTIONED)

PROPOSED G+IV STORED RESIDENTIAL BUILDING PLAN OF 1) KABITA BISWAS, 2) SIMA HAZRA (BISWAS), 3) DIPALI DEY, 8) DIPALI DEY, 9) KAJURI DEY (P) MONDAL, 6) GOURMOHAN DEY, 7) DEBASISH DEY, 10) CHANDRANI DUTTA, SITUATED AT LR DAG NOS: 367, 368, 370 & 371, KHATTAN MOZA: REKJOYANI, JL NO: 13, PS: RAJARHAT, DISTRICT: 24 PARAGANAS(N) UNDER RAJARHAT BISHUNPUR 1 NO GRAM PANCHAYET.

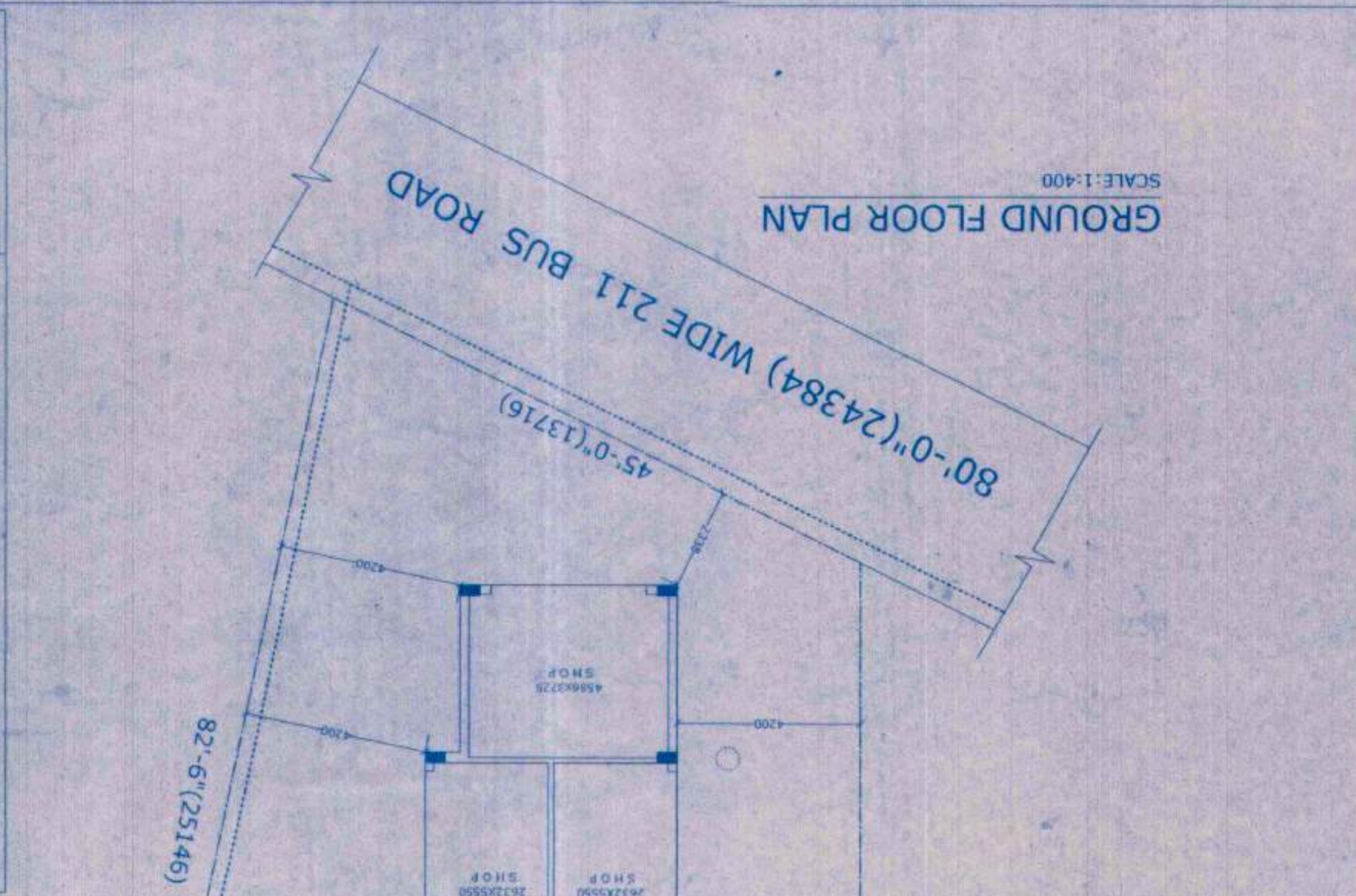

APPROVED & SANCTIONED:
 EXCLUSIVE OFFICER
 District Engineer
 (N) 24 Parganas Zilla Parishad

APPROVED & SANCTIONED:
 Mr. Subhayan Ghosh
 Mr. Subhayan Ghosh
 Mr. Subhayan Ghosh

APPROVED & SANCTIONED:
 Mr. Subhayan Ghosh
 Mr. Subhayan Ghosh
 Mr. Subhayan Ghosh

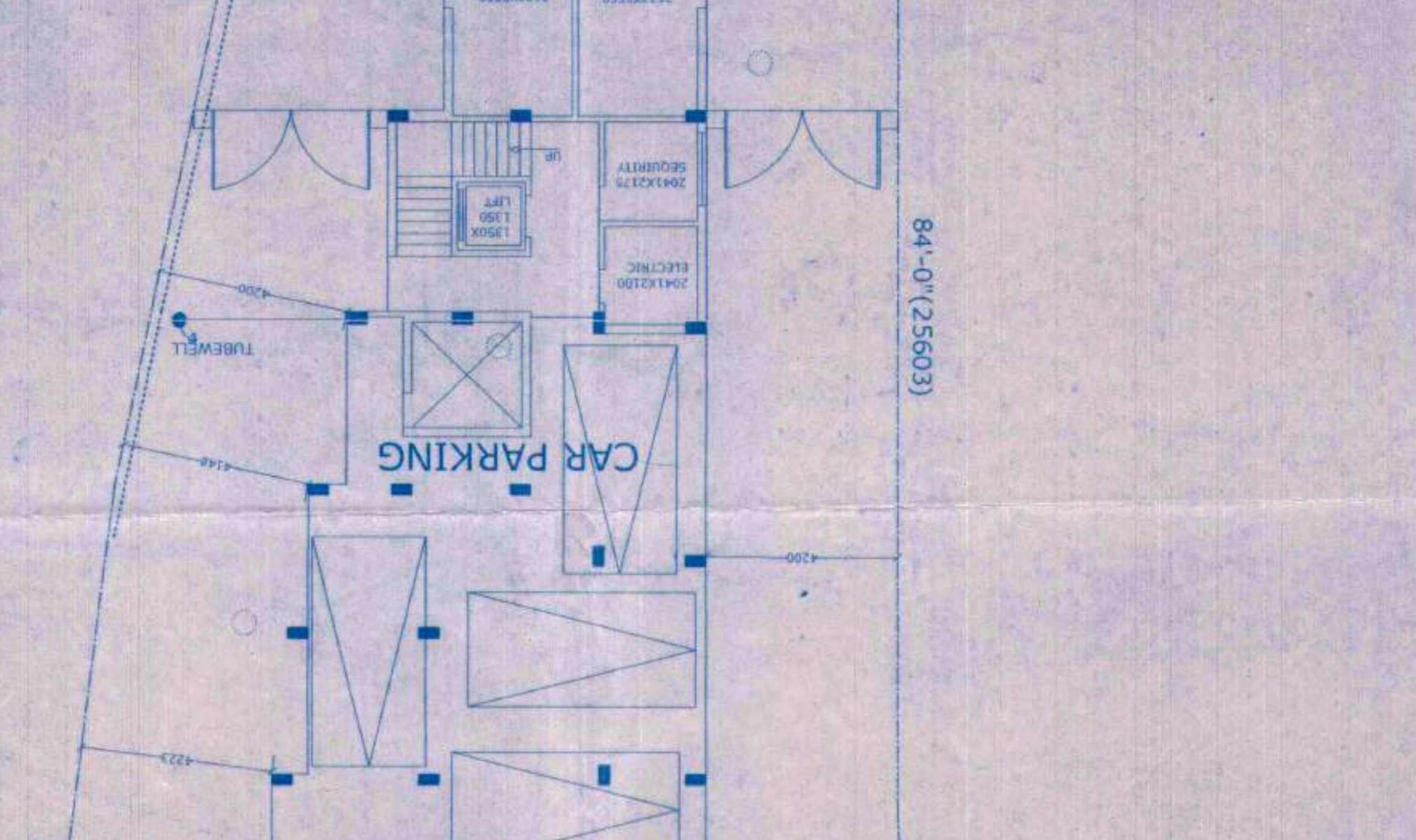

CERTIFICATE OF OWNER
 THIS IS TO CERTIFY THAT I SHALL NOT ON A LATER DATE MAKE ANY ADDITION OR ALTERATION TO THIS PLAN.
 I HEREBY CERTIFY AND WARRANT WITH THIS HAS BEEN PERFORMED BY ME TO THIS PROJECT.
 I DO HEREBY CERTIFY AND WARRANT WITH THIS HAS BEEN PERFORMED BY ME TO THIS PROJECT.
 I DO HEREBY CERTIFY AND WARRANT WITH THIS HAS BEEN PERFORMED BY ME TO THIS PROJECT.

CERTIFICATE OF ARCHITECT:
 I HEREBY CERTIFY AND WARRANT WITH THIS HAS BEEN PERFORMED BY ME TO THIS PROJECT.
 I DO HEREBY CERTIFY AND WARRANT WITH THIS HAS BEEN PERFORMED BY ME TO THIS PROJECT.
 I DO HEREBY CERTIFY AND WARRANT WITH THIS HAS BEEN PERFORMED BY ME TO THIS PROJECT.

SIGNATURE OF ARCHITECT:
 JAYAN KUMAR ROY
 Jayan Kumar Roy
 Jayan Kumar Roy

AREA STATEMENT:
 1) COVERED AREA OF GROUND FLOOR: 1219.56 SQM (1.33%)
 (BLOCK-A=279.17 SQM+BLOCK-B= 940.09 SQM)
 2) COVERED AREA OF TYPICAL FLOOR= 1144.90 SQM
 (BLOCK-A=370.07 SQM+BLOCK-B= 1083.42 SQM)
 3) LEFT OPEN AREA: 1567.90 SQM
 4) NO. OF CARPARKING: 41 NOS
 5) AREA OF CARPARKING: 986.15 SQM
 6) VOLUME OF CONSTRUCTION: 19912.74 CUM
 7) TEMENT AREA (BLOCK-1&2):
 A= 83.84 SQM, B= 61.56 SQM, C= 56.49 SQM, D= 56.49 SQM,
 E= 57.28 SQM, F= 58.77 SQM, G= 57.03 SQM, H= 54.40 SQM,
 I= 61.28 SQM, J= 61.56 SQM, K= 49.78 SQM, L= 67.96 SQM,
 M= 54.47 SQM, N= 60.43 SQM, O= 57.40 SQM, P= 68.43 SQM,
 Q= 97.75 SQM, R= 86.81 SQM, S= 60.19 SQM, T= 99.84 SQM
 STAIR IN ALL RESPECT.

DESIGNED BY: SUBHAYU GHOSH
CLIENT: SUBHAYU GHOSH
SHEET NO.: 2

NOTE:
 1) ALL OUTER WALLS ARE 300 MM TH.
 2) ALL FLAT PARTITION WALLS ARE 125 MM TH.
 3) ALL INNER PARTITION WALLS ARE 100 MM TH.
 4) GRADE OF CONCREET- M20
 5) GRADE OF STEEL- FE-415 & FE500
 6) SCALE- 1:100 (UNLESS MENTIONED)

PROPOSED G+IV STORED RESIDENTIAL BUILDING PLAN OF 1) KABITA BISWAS, 2) SIMA HAZRA (BISWAS), 3) DIPALI DEY, 8) DIPALI DEY, 9) KAJURI DEY (P) MONDAL, 6) GOURMOHAN DEY, 7) DEBASISH DEY, 10) CHANDRANI DUTTA, SITUATED AT LR DAG NOS: 367, 368, 370 & 371, KHATTAN MOZA: REKJOYANI, JL NO: 13, PS: RAJARHAT, DISTRICT: 24 PARAGANAS(N) UNDER RAJARHAT BISHUNPUR 1 NO GRAM PANCHAYET.

