

SITE PLAN SHOWS THE LAND AT HOLDING NO.- 118/83, BOSEPARA OF S. DAG NO.- 2496 & 2497; L.R. DAG NO.- 2496/3873 & 3869 UNDER KHATIAN NO.- 830; J.L.NO.-2; R.S. NO.- 18; TOUJI NO.- 145, 2998 & 1505; WARD NO.- 14; MOUJA, MUNICIPALITY & P.S.- KHARDAHA; DISTRICT- NORTH 24 PARGANAS.

AREA STATEMENTS:-

LAND AREA AT DAG NO.- 2496 = 22KA.- 2CH.- 22 SQ.FT.

LAND AREA AT DAG NO.- 2497 = 5KA.- 10CH.- 38 SQ.FT.

TOTAL LAND AREA = 27KA.- 13CH.- 15SQ.FT. (MORE OR LESS)

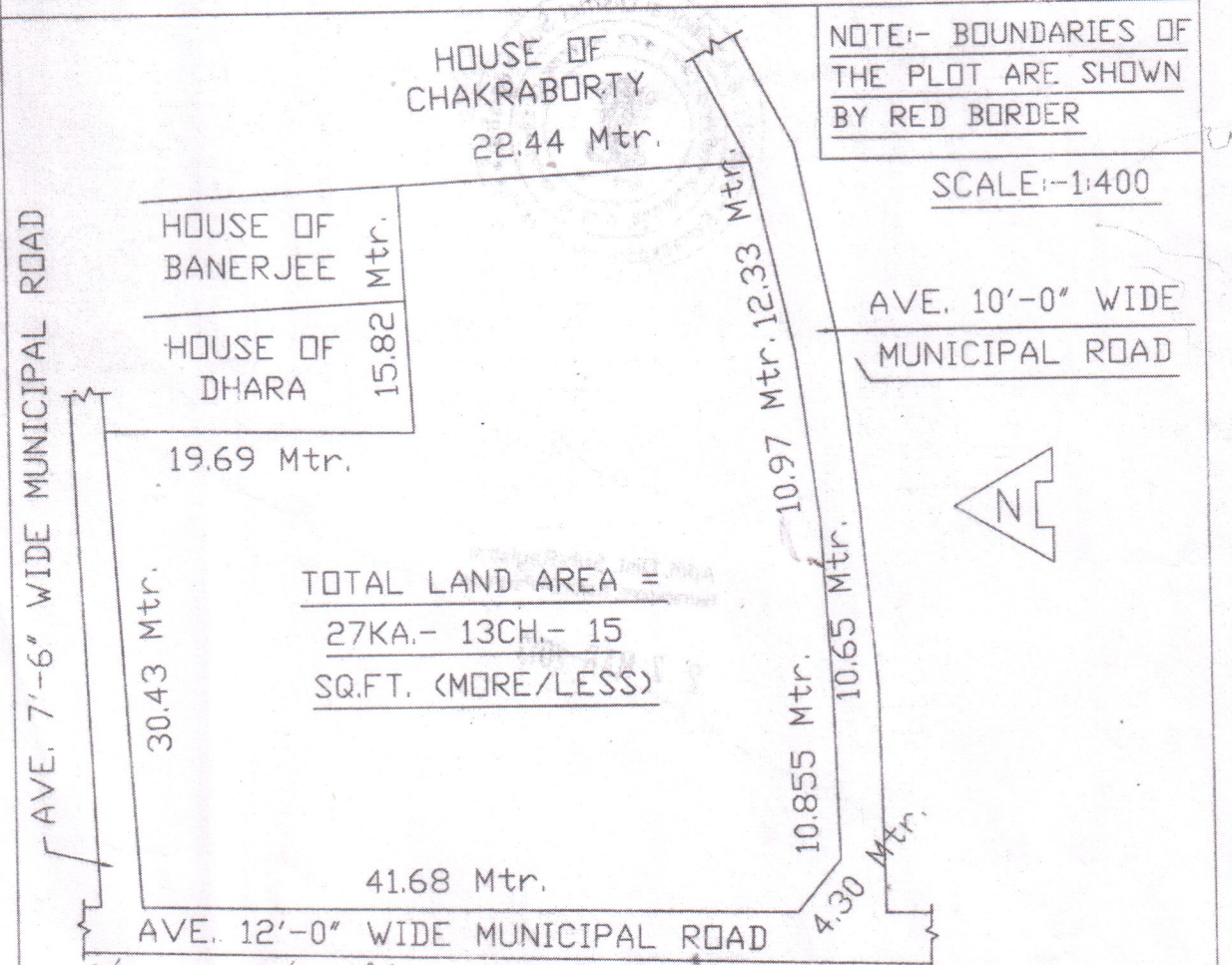

1. Chaya Chaudhuri.
2. Dilip Kumar Choudhury.
3. Kakali Banerjee.
4. Dilip Kumar Choudhury
5. Moumita Maji
6. Purnima Ganguly

SIGNATURES OF OWNERS

SKETCHED BY:-

*Susanta De*

Susanta De

Plan Maker, Estimator and Surveyor  
S-25/6, Adarshapally Khardaha  
Dist. North 24 Parganas.  
C. B. S. Licence No. 1172/3480  
Under Khardaha Municipality