

NOTES:  
1. THE PROPOSED BUILDING SHALL BE CONSTRUCTED WITHIN THE BOUNDARIES OF THE PLOT.  
2. THE PROPOSED BUILDING SHALL BE CONSTRUCTED WITHIN THE BOUNDARIES OF THE PLOT.  
3. THE PROPOSED BUILDING SHALL BE CONSTRUCTED WITHIN THE BOUNDARIES OF THE PLOT.  
4. THE PROPOSED BUILDING SHALL BE CONSTRUCTED WITHIN THE BOUNDARIES OF THE PLOT.  
5. THE PROPOSED BUILDING SHALL BE CONSTRUCTED WITHIN THE BOUNDARIES OF THE PLOT.  
6. THE PROPOSED BUILDING SHALL BE CONSTRUCTED WITHIN THE BOUNDARIES OF THE PLOT.  
7. THE PROPOSED BUILDING SHALL BE CONSTRUCTED WITHIN THE BOUNDARIES OF THE PLOT.  
8. THE PROPOSED BUILDING SHALL BE CONSTRUCTED WITHIN THE BOUNDARIES OF THE PLOT.  
9. THE PROPOSED BUILDING SHALL BE CONSTRUCTED WITHIN THE BOUNDARIES OF THE PLOT.

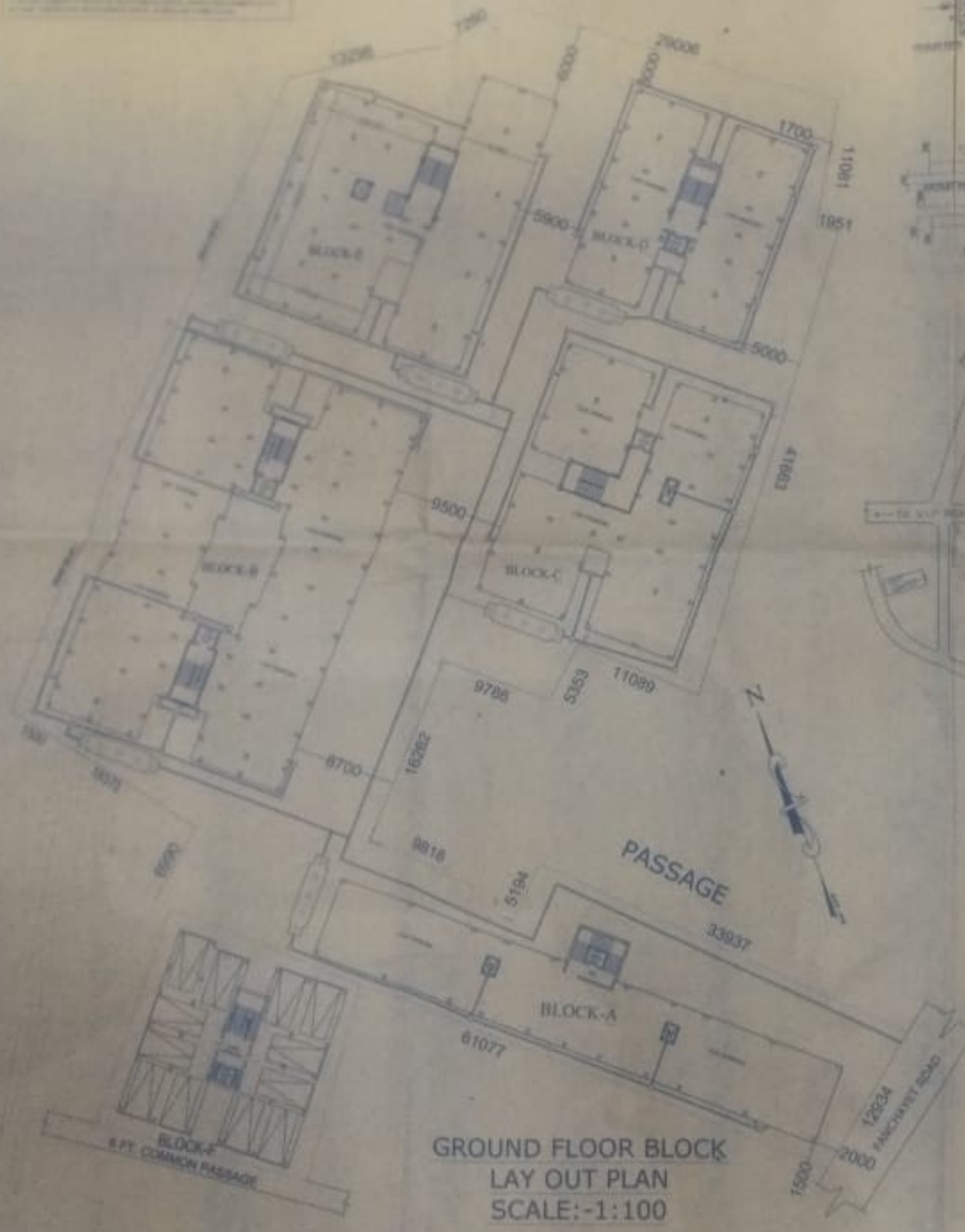

**NAME OF THE OWNERS**

1. BINWANATH ROY CHOWDHURY
2. MURTINATH ROY CHOWDHURY
3. DILIP K. ROY CHOWDHURY
4. PRADIP ROY CHOWDHURY
5. MALAY ROY CHOWDHURY
6. KISHOR ROY CHOWDHURY
7. SHIKHA BARMAN ROY
8. NITAI CHANDRA DAS
9. SHOYON BHATTACHARYA

**PROPOSED G+IV STORIED RESIDENTIAL BUILDING PLAN AT L.R.DAG NO:-1268**  
L.R. KHATI ANNO:- 5636,5637, 5638,5639, 5640, 5641,5642, 2629 & 5164, J.L.NO.-13, MOUZA-RECKJOANI, DIST.-24 PGS(N),P.S. RAJARHAT WITHIN THE JURISDICTION OF RAJARHAT-BISHNUPUR 1 NO.GRAM PANCHAYET.

**TOTAL AREA CALCULATION**  
TOTAL AREA OF LAND (AS PER DEED)- 42.16 CH. SQ.FT  
= 499.54 SQ.M.  
PERMISSIBLE GROUND COVERAGE (90%)- 299.79 SQ.M.  
PROPOSED GROUND COVERAGE (94.93%)- 386.46 SQ.M.  
PROPOSED GROUND FLOOR AREA (G.F.A)- 386.46 SQ.M.  
PROPOSED TYPICAL FLOOR AREA (A+B+C+D+E+F)  
= 1206.54+297.64+161.27+1108.34+1014.44+480.86 SQ.M. = 4269.09 SQ.M.

**GROUND FLOOR AREA OF BLOCK-A** = 1142.01 SQ.M.  
FIRST FLOOR AREA OF BLOCK-A = 751.09 SQ.M.  
SECOND FLOOR AREA OF BLOCK-A = 751.09 SQ.M.  
THIRD FLOOR AREA OF BLOCK-A = 751.09 SQ.M.  
FOURTH FLOOR AREA OF BLOCK-A = 751.09 SQ.M.  
TOTAL AREA OF BLOCK-A = 4186.36 SQ.M.

**GROUND FLOOR AREA OF BLOCK-B** = 412.75 SQ.M.  
FIRST FLOOR AREA OF BLOCK-B = 488.46 SQ.M.  
SECOND FLOOR AREA OF BLOCK-B = 488.46 SQ.M.  
THIRD FLOOR AREA OF BLOCK-B = 488.46 SQ.M.  
FOURTH FLOOR AREA OF BLOCK-B = 488.46 SQ.M.  
TOTAL AREA OF BLOCK-B = 1906.59 SQ.M.

**GROUND FLOOR AREA OF BLOCK-C** = 86.36 SQ.M.  
FIRST FLOOR AREA OF BLOCK-C = 488.39 SQ.M.  
SECOND FLOOR AREA OF BLOCK-C = 488.39 SQ.M.  
THIRD FLOOR AREA OF BLOCK-C = 488.39 SQ.M.  
FOURTH FLOOR AREA OF BLOCK-C = 488.39 SQ.M.  
TOTAL AREA OF BLOCK-C = 1909.95 SQ.M.

**GROUND FLOOR AREA OF BLOCK-D** = 254.75 SQ.M.  
FIRST FLOOR AREA OF BLOCK-D = 386.46 SQ.M.  
SECOND FLOOR AREA OF BLOCK-D = 386.46 SQ.M.  
THIRD FLOOR AREA OF BLOCK-D = 386.46 SQ.M.  
FOURTH FLOOR AREA OF BLOCK-D = 386.46 SQ.M.  
TOTAL AREA OF BLOCK-D = 1506.59 SQ.M.

**GROUND FLOOR AREA OF BLOCK-E** = 86.36 SQ.M.  
FIRST FLOOR AREA OF BLOCK-E = 488.39 SQ.M.  
SECOND FLOOR AREA OF BLOCK-E = 488.39 SQ.M.  
THIRD FLOOR AREA OF BLOCK-E = 488.39 SQ.M.  
FOURTH FLOOR AREA OF BLOCK-E = 488.39 SQ.M.  
TOTAL AREA OF BLOCK-E = 1909.95 SQ.M.

**GROUND FLOOR AREA OF BLOCK-F** = 106.29 SQ.M.  
FIRST FLOOR AREA OF BLOCK-F = 488.39 SQ.M.  
SECOND FLOOR AREA OF BLOCK-F = 488.39 SQ.M.  
THIRD FLOOR AREA OF BLOCK-F = 488.39 SQ.M.  
FOURTH FLOOR AREA OF BLOCK-F = 488.39 SQ.M.  
TOTAL AREA OF BLOCK-F = 1571.45 SQ.M.

PROPOSED TOTAL FLOOR AREA (G.F.A+B+C+D+E+F)  
= 1576.94+327.35+1984.16+1374.96+2227.96+868.06 SQ.M.  
= 11069.41 SQ.M.

TOTAL NO. OF TENANTS/UNITS NOS.  
200-odd Units/Flats

SIGNATURE OF OWNERS  
APPROVED  
SIGNATURE OF PANCHAYET PROGRAM

APPROVED  
SIGNATURE OF PANCHAYET PROGRAM  
MCCAN