



FRONT ELEVATION OF BLOCK-D



SECTION AT X-X' OF BLOCK-D

**NOTES/SPECIFICATIONS**  
 1. ALL DIMENSIONS ARE IN MM UNLESS OTHERWISE MENTIONED.  
 2. DEPTH OF THE FOUNDATION (P/1) WATER RESERVOIR & SEPTIC TANK WILL NOT EXCEED THE DEPTH OF THE BUILDING FOUNDATION.  
 3. 200 X 200 CM BRICK WORK WITH CEMENT MORTAR (1:4) WITH 75MM GIBB BRICK WORK WITH CEMENT MORTAR (1:4).  
 4. BRICK WORK WITH STONED BRICKS, SAND & MORTAR (1:1:2).  
 5. GRADE OF CONCRETE M20 GRADE OF STEEL F415.  
 6. PLASTERING WITH CEMENT SAND MORTAR (1:1) FOR BRICK & (1:4) FOR BRICK WORK.  
 7. PLASTERING WITH CEMENT SAND MORTAR (1:1) FOR BRICK & (1:4) FOR BRICK WORK.  
 8. SAND CEMENT (1:3:6).  
 9. LAKE TERRACING WITH BRICK & GRAVEL (1:1:2).

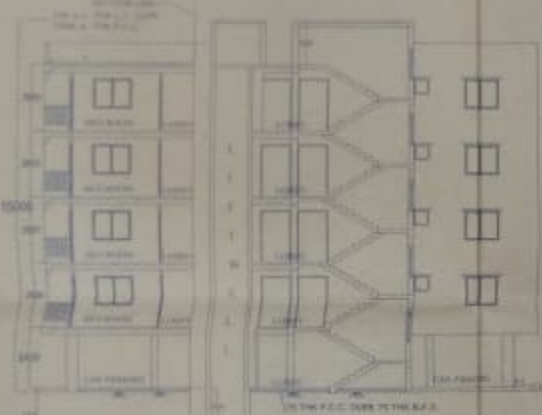

SECTION AT Y-Y' OF BLOCK-D



**DOOR AND WINDOW SCHEDULE**

DOOR MKD	SIZE	WINDOW MKD	SIZE
D1	900X2100	W1	1500X1200
D2	750X2100	W2	1000X1000
DE	1200X2100	W3	600X600

**PROPOSED G + IV STORIED RESIDENTIAL BUILDING PLAN AT L.R.DAG NO:-1247, 1248, 1249, 1250, 1252 & 1268, L.R. KHATIANNON:-4579, 4580, 4581, 5527, 5533, 5534, 5535, 5536, 5537, 5636, 5637, 5638, 5639, 5640, 5641, 5642; J.L.NO.-13, MOUZA-RECKJUANI, DIST.-24 PGS(N), P.S. RAJARHAT WITHIN THE JURISDICTION OF RAJARHAT-BISHNUPUR 1 NO.GRAM PANCHAYET.**

**NAME OF OWNERS**

- |                        |                    |                       |                     |                     |                     |                     |
|------------------------|--------------------|-----------------------|---------------------|---------------------|---------------------|---------------------|
| 1. BISHNUPUR BISHNUPUR | 2. MOUZA RECKJUANI | 3. DISTRICT BISHNUPUR | 4. STATE BISHNUPUR  | 5. MALA BISHNUPUR   | 6. KIRI BISHNUPUR   | 7. NIVHA BISHNUPUR  |
| 8. NIVHA BISHNUPUR     | 9. NIVHA BISHNUPUR | 10. NIVHA BISHNUPUR   | 11. NIVHA BISHNUPUR | 12. NIVHA BISHNUPUR | 13. NIVHA BISHNUPUR | 14. NIVHA BISHNUPUR |

**AREA STATEMENT**

- GROUND FLOOR AREA OF BLOCK-D - 2547 SQ.M
- FIRST FLOOR AREA OF BLOCK-D - 2606 SQ.M
- SECOND FLOOR AREA OF BLOCK-D - 2606 SQ.M
- THIRD FLOOR AREA OF BLOCK-D - 2606 SQ.M
- FOURTH FLOOR AREA OF BLOCK-D - 2606 SQ.M
- TOTAL AREA OF BLOCK-D - 10371 SQ.M

*Some the schedule items will be changed later*

*[Handwritten Signature]*

SIGNATURE OF OWNER'S

*[Handwritten Signature]*

APPROVED

*[Handwritten Signature]*

SIGNATURE OF PANCHAYET PRDHAN.

*[Handwritten Signature]*

SIGNATURE OF ARCHITECTURAL ENGINEER SIGNATURE OF ARCHITECT

SCALE 1:100

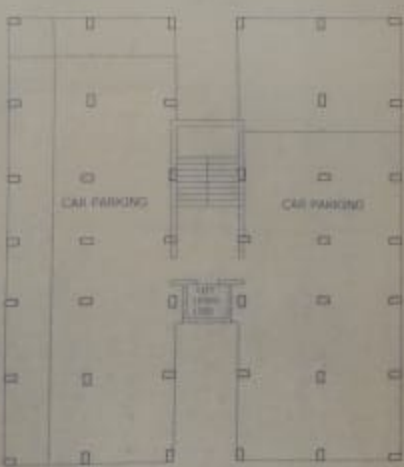
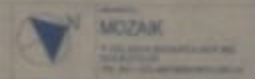

GROUND FLOOR PLAN OF BLOCK-D

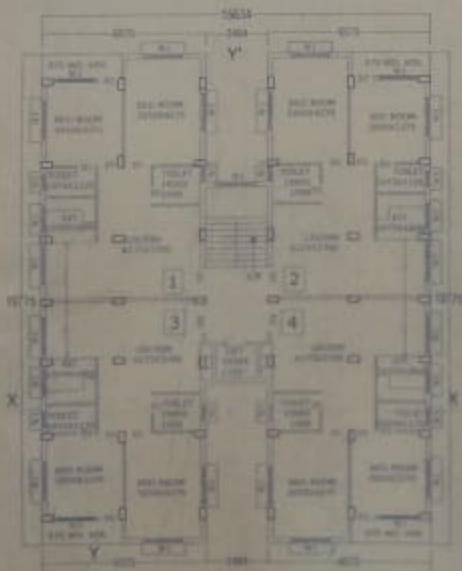

TYPICAL FLOOR PLAN (1ST TO 4TH FLOOR) OF BLOCK-D

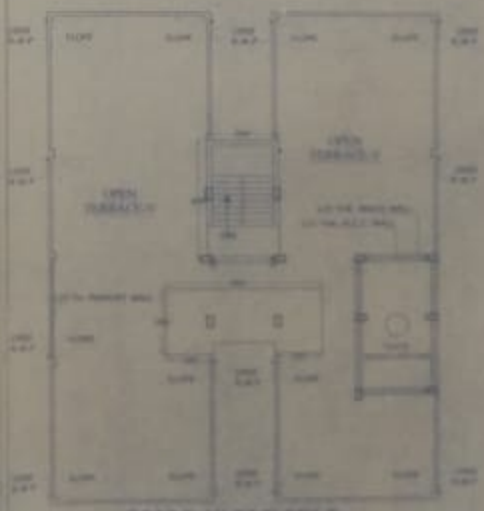

ROOF PLAN OF BLOCK-D