

**PROPOSED G + IV STORIED RESIDENTIAL BUILDING
PLAN AT L.R.DAGNO:-126H**

L.R.KHATIAN NO. 5636, 5637, 5638, 5639, 5640, 5641, 5642,
2629, & 6755

T.L. NO-13, MOUNA:-

RECKJUANI, DIST.-24 PGS(N), P.S. RAJARHAT WITHIN
THE JURISDICTION OF AJARHAT-BISHNUPUR 1
NO.GRAM PANCHAYET.

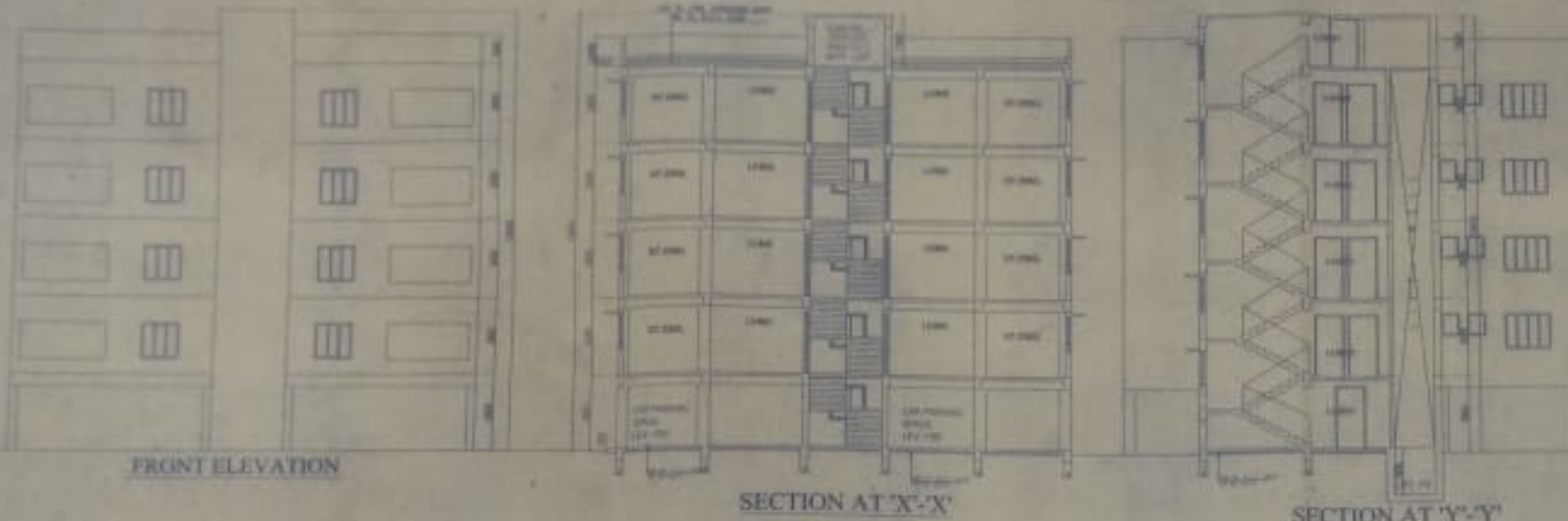

NAME OF OWNERS

1. BINWANTH SON CHANDRAN
2. MUSKANTH SON CHANDRAN
3. TRIPATHI SON CHANDRAN
4. PRADIP SON CHANDRAN
5. RAJAT SON CHANDRAN
6. KANWAL SON CHANDRAN
7. NEHA KANWAL SON
8. NEHA SON
9. SUDAN SON

AREA STATEMENT

PROPOSED BLOCK - II

GROUND FLOOR AREA OF BLOCK #	~48229 SQ.M
FIRST FLOOR AREA OF BLOCK #	~48224 SQ.M
SECOND FLOOR AREA OF BLOCK #	~48224 SQ.M
THIRD FLOOR AREA OF BLOCK #	~48224 SQ.M
FOURTH FLOOR AREA OF BLOCK #	~48224 SQ.M
TOTAL AREA OF BLOCK #	~192896 SQ.M

DOOR AND WINDOW SCHEDULE

DOOR MKD	SIZE	WINDOW MKD	SIZE
D1	900X2100	W1	1500X1350
D2	750X2100	W2	1000X1000
DE	1200X2100	W3	600X600
D/W	1500X2100		

NOTES/REMARKS
 1. ALL DIMENSIONS ARE IN METERS UNLESS OTHERWISE MENTIONED
 2. DEPTH OF THE FOUNDATION OF ALL C.C. WATER RESERVOIR & SEWER TANK WILL NOT EXCEED THE DEPTH OF THE BUILDING FOUNDATION
 3. 100% OF THE BRICK WORK WITH WHITE WORTENALL 1:1 & 125% OF THE BRICK WORK WITH CEMENT MORTAR 1:1
 4. ALL WORK WITH 1:4 CEMENT SAND MORTAR (1:1:4)
 5. GRADE OF CONC. WITH RED GRADE OF 1:1:4 P.C.C.
 6. PLASTERING WITH CEMENT SAND MORTAR 1:1 FOR BRICK & 1:3 FOR BRICK WORK.
 7. PLAN CONCRETE WITH BRICK WORK. SAND: CEMENT: 1:1
 8. THE TILES WITH BRICKS SHALL BE RED LIME 7:3

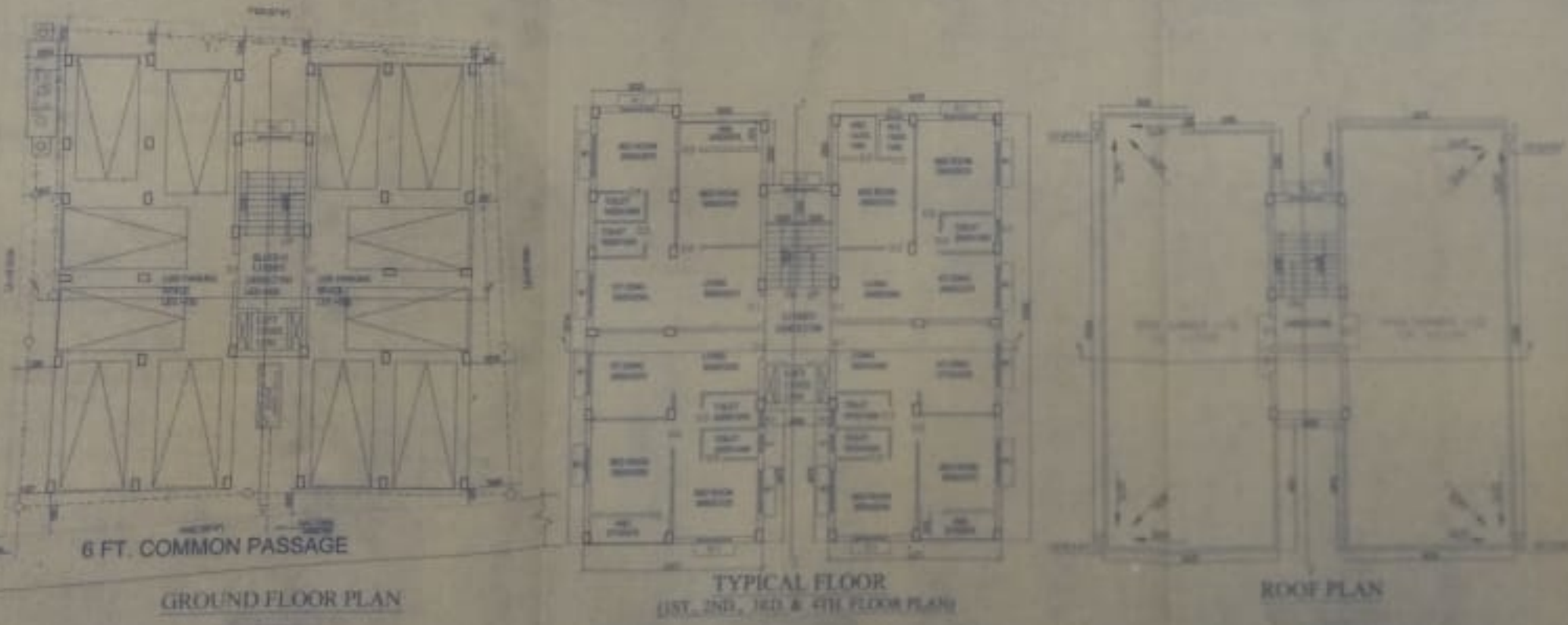
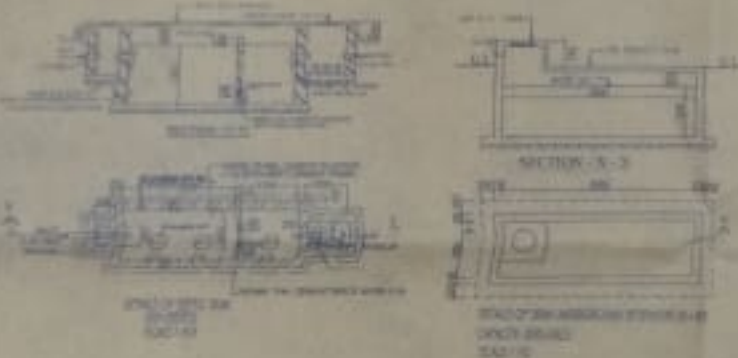

SIGNATURE OF OWNERS

APPROVED

SIGNATURE OF PANCHAYET PRODHAN

SIGNATURE OF STRUCTURAL ENGINEER SIGNATURE OF ARCHITECT

SHEET NO.-10

