

PROPOSED G + IV STORIED RESIDENTIAL BUILDING
PLAN AT L.R.DAGNO-1268
 L.R.KHATHAN NO. 5636, 5637, 5638, 5639, 5640, 5641, 5642,
 5643 & 5644.
 T.L. NO-73, MOUZA:-
RECKUANI, DIST.-24 PGS(N), P.S. RAJARHAT WITHIN
THE JURISDICTION OF AJARHAT-BISHNUPUR 1
NO.GRAM PANCHAYET.

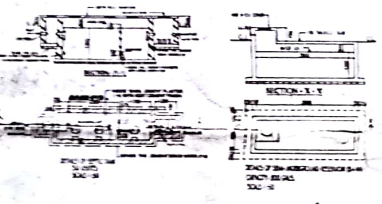
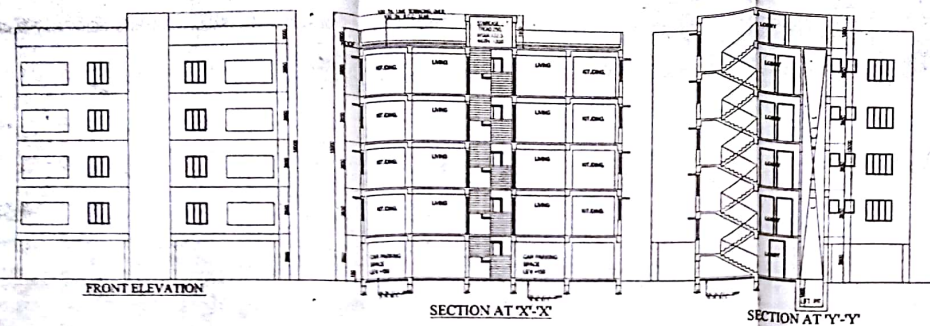

NOTES-SPECIFICATION
 1. ALL DIMENSIONS ARE IN MM UNLESS OTHER WISE MENTIONED
 2. DEPTH OF THE FOUNDATION OF S.G.WATER RESERVOIR & SEPTIC TANK WILL NOT EXCEED THE DEPTH OF THE BUILDING HEIGHT
 3. 200x100 TIEUP BRICK & MORTAR WITH CEMENT MORTAR (1:4)
 4. 100mm WATERPROOFING MEMBRANE 2.0mm THICK
 5. 100mm OF CONCRETE WITH NO. 10 @ 150mm C/C
 6. PLASTERING WITH CEMENT SAND MORTAR (1:4) FOR INTERIOR & 1:6 FOR EXTERIOR
 7. PLAIN CEMENT CONCRETE WITH BRICK & MORTAR SAND CEMENT (1:3:3)
 8. LIME TERRAZING WITH BRICK KAGULU BRICK LIME (1:2:3)

NAME OF OWNERS

1. BISWANATH ROY CHOWDHURY
2. MUKTINATH ROY CHOWDHURY
3. DILIP K. ROY CHOWDHURY
4. PRADIP ROY CHOWDHURY
5. MALAY ROY CHOWDHURY
6. KESAV ROY CHOWDHURY
7. SIBHA BARMAN ROY
8. RITIKA DAS
9. SANYAL CHATTOPADHYAY

AREA STATEMENT
 PROPOSED BLOCK - H

GROUND FLOOR AREA OF BLOCK-H	= 162.229 SQ.M.
FIRST FLOOR AREA OF BLOCK-H	= 162.214 SQ.M.
SECOND FLOOR AREA OF BLOCK-H	= 162.214 SQ.M.
THIRD FLOOR AREA OF BLOCK-H	= 162.214 SQ.M.
FOURTH FLOOR AREA OF BLOCK-H	= 162.214 SQ.M.
TOTAL AREA OF BLOCK-H	= 649.085 SQ.M.

DOOR AND WINDOW SCHEDULE

DOOR MKD.	SIZE	WINDOW MKD.	SIZE
D1	900X2100	W1	1500X1350
D2	750X2100	W2	1000X1000
DE	1200X2100	W3	600X600
D/W	1500X2100		

Doors & Windows to be done with Best Quality & cost

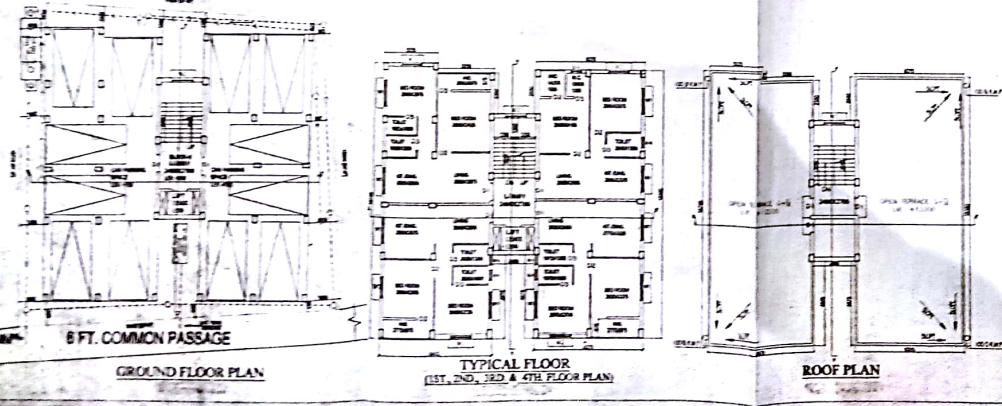

SIGNATURE OF OWNER'S

[Signature]

APPROVED

SIGNATURE OF PANCHAYAT PRODHAN.

[Signature]

SIGNATURE OF STRUCTURAL ENGINEER

[Signature]

SIGNATURE OF ARCHITECT

[Signature]

SUBJECT - GROUND FLOOR PLAN, UPPER FLOOR, ELEVATION & SECTIONS, DETAILS OF GROUND FLOOR-F

SHEET NO.-10

MOZAK
 PLOT NO. 100, RAJARHAT, RAJSHAHI