

FRONT ELEVATION OF BLOCK-B

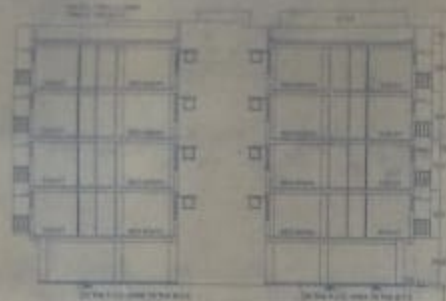

SECTION AT X-X' OF BLOCK-B

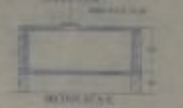

DETAILS OF O.I.R.



DETAILS OF O.I.R. SCALE: 1:50

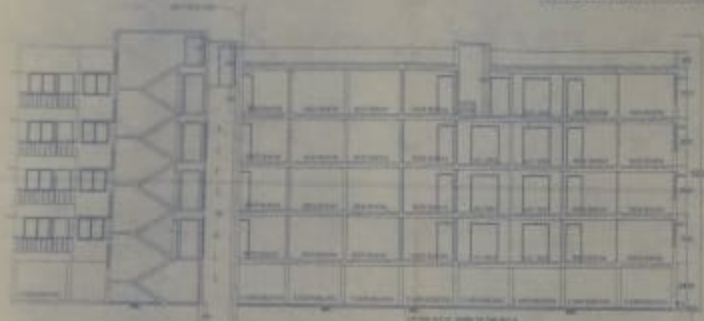

SECTION AT Y-Y' OF BLOCK-B

**NOTIFICATION**

1. The building shall be constructed in accordance with the provisions of the Building Code of India, 1987 and the provisions of the Building Code of India, 2016.

2. The building shall be constructed in accordance with the provisions of the Building Code of India, 1987 and the provisions of the Building Code of India, 2016.

3. The building shall be constructed in accordance with the provisions of the Building Code of India, 1987 and the provisions of the Building Code of India, 2016.

4. The building shall be constructed in accordance with the provisions of the Building Code of India, 1987 and the provisions of the Building Code of India, 2016.

5. The building shall be constructed in accordance with the provisions of the Building Code of India, 1987 and the provisions of the Building Code of India, 2016.

6. The building shall be constructed in accordance with the provisions of the Building Code of India, 1987 and the provisions of the Building Code of India, 2016.

7. The building shall be constructed in accordance with the provisions of the Building Code of India, 1987 and the provisions of the Building Code of India, 2016.

8. The building shall be constructed in accordance with the provisions of the Building Code of India, 1987 and the provisions of the Building Code of India, 2016.

9. The building shall be constructed in accordance with the provisions of the Building Code of India, 1987 and the provisions of the Building Code of India, 2016.

10. The building shall be constructed in accordance with the provisions of the Building Code of India, 1987 and the provisions of the Building Code of India, 2016.

PROPOSED G + IV STORIED RESIDENTIAL BUILDING PLAN AT L.R.DAG NO:-1247,1248,1249,1250,1252 & 258 L.R. KHATIAN NO.-4579, 580,4581,5527,533,5534,535, 536, 5537, 5636,5637, 5638,5639,5640, 5641,5642; J.L.NO.-13, MOUZA- RECKUANI, DIST.-24 PGS(N),P.5, RAJARHAT WITHIN THE JURISDICTION OF RAJARHAT-BISHNUPUR 1 NO.GRAM PANCHAYAT.

NAME OF OWNERS

1. BHAGALATHI BEN CHAKRABORTY
2. DEBINA CHAKRABORTY
3. DEBINA CHAKRABORTY
4. DEBINA CHAKRABORTY
5. DEBINA CHAKRABORTY
6. DEBINA CHAKRABORTY
7. DEBINA CHAKRABORTY
8. DEBINA CHAKRABORTY
9. DEBINA CHAKRABORTY

AREA STATEMENT

GROUND FLOOR AREA OF BLOCK-B	+481.0 SQ.M
FIRST FLOOR AREA OF BLOCK-B	+481.0 SQ.M
SECOND FLOOR AREA OF BLOCK-B	+481.0 SQ.M
THIRD FLOOR AREA OF BLOCK-B	+481.0 SQ.M
FOURTH FLOOR AREA OF BLOCK-B	+481.0 SQ.M
TOTAL AREA OF BLOCK-B	+1924.0 SQ.M

DOOR AND WINDOW SCHEDULE

DOOR MKD	SIZE	WINDOW MKD	SIZE
D1	900X2100	W1	1500X1200
D2	750X2100	W2	1000X1000
DE	1200X2100	W3	600X600
D/W	1500X2100		

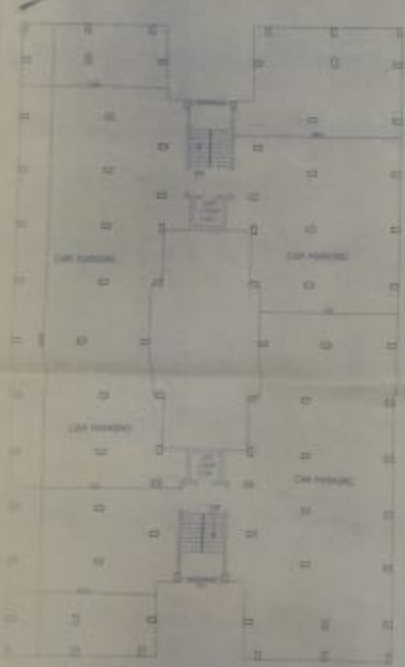
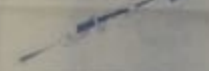

GROUND FLOOR PLAN OF BLOCK-B

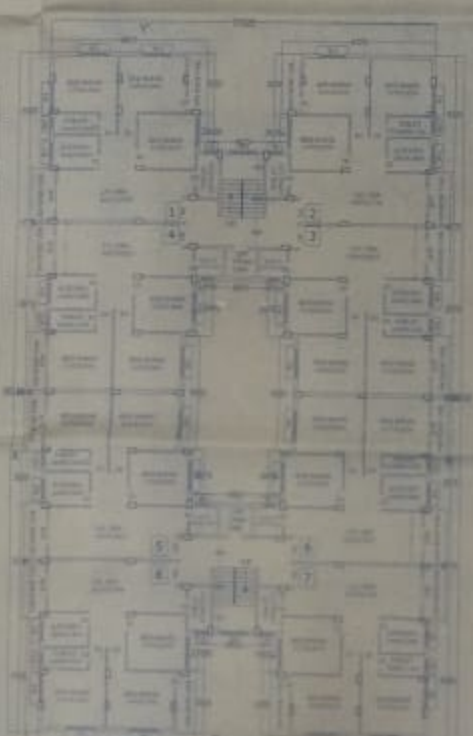

TYPICAL FLOOR PLAN (1ST TO 4TH FLOOR) OF BLOCK-B

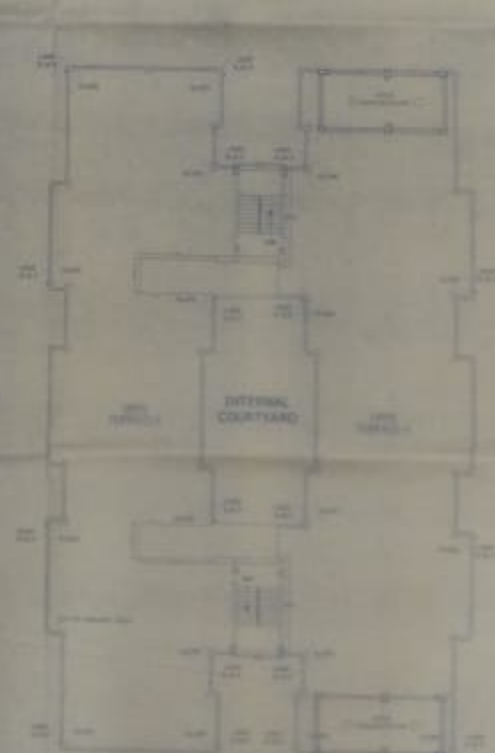

ROOF PLAN OF BLOCK-B

SIGNATURE OF OWNERS

APPROVED

SIGNATURE OF PANCHAYAT PROGRAM

SIGNATURE OF STRUCTURAL ENGINEER

SIGNATURE OF ARCHITECT

SUBJECT - GROUND FLOOR PLAN, FLOOR PLAN, ELEVATION & SECTION, INTERNAL COURT OF BLOCK-B SHEET NO-4

