

SCHEDULE OF DOORS & WINDOWS

NO.	QTY	DESCRIPTION	SIZE
D1	160	1800 X 2400	1800 X 2400
D2	100	1000 X 2100	1000 X 2100
D3	200	1000 X 2100	1000 X 2100
D4	200	1000 X 2100	1000 X 2100
D5	200	1000 X 2100	1000 X 2100
D6	200	1000 X 2100	1000 X 2100
D7	200	1000 X 2100	1000 X 2100
D8	200	1000 X 2100	1000 X 2100
D9	200	1000 X 2100	1000 X 2100
D10	200	1000 X 2100	1000 X 2100
D11	200	1000 X 2100	1000 X 2100
D12	200	1000 X 2100	1000 X 2100
D13	200	1000 X 2100	1000 X 2100
D14	200	1000 X 2100	1000 X 2100
D15	200	1000 X 2100	1000 X 2100
D16	200	1000 X 2100	1000 X 2100
D17	200	1000 X 2100	1000 X 2100
D18	200	1000 X 2100	1000 X 2100
D19	200	1000 X 2100	1000 X 2100
D20	200	1000 X 2100	1000 X 2100
D21	200	1000 X 2100	1000 X 2100
D22	200	1000 X 2100	1000 X 2100
D23	200	1000 X 2100	1000 X 2100
D24	200	1000 X 2100	1000 X 2100
D25	200	1000 X 2100	1000 X 2100
D26	200	1000 X 2100	1000 X 2100
D27	200	1000 X 2100	1000 X 2100
D28	200	1000 X 2100	1000 X 2100
D29	200	1000 X 2100	1000 X 2100
D30	200	1000 X 2100	1000 X 2100
D31	200	1000 X 2100	1000 X 2100
D32	200	1000 X 2100	1000 X 2100
D33	200	1000 X 2100	1000 X 2100
D34	200	1000 X 2100	1000 X 2100
D35	200	1000 X 2100	1000 X 2100
D36	200	1000 X 2100	1000 X 2100
D37	200	1000 X 2100	1000 X 2100
D38	200	1000 X 2100	1000 X 2100
D39	200	1000 X 2100	1000 X 2100
D40	200	1000 X 2100	1000 X 2100
D41	200	1000 X 2100	1000 X 2100
D42	200	1000 X 2100	1000 X 2100
D43	200	1000 X 2100	1000 X 2100
D44	200	1000 X 2100	1000 X 2100
D45	200	1000 X 2100	1000 X 2100
D46	200	1000 X 2100	1000 X 2100
D47	200	1000 X 2100	1000 X 2100
D48	200	1000 X 2100	1000 X 2100
D49	200	1000 X 2100	1000 X 2100
D50	200	1000 X 2100	1000 X 2100
D51	200	1000 X 2100	1000 X 2100
D52	200	1000 X 2100	1000 X 2100
D53	200	1000 X 2100	1000 X 2100
D54	200	1000 X 2100	1000 X 2100
D55	200	1000 X 2100	1000 X 2100
D56	200	1000 X 2100	1000 X 2100
D57	200	1000 X 2100	1000 X 2100
D58	200	1000 X 2100	1000 X 2100
D59	200	1000 X 2100	1000 X 2100
D60	200	1000 X 2100	1000 X 2100
D61	200	1000 X 2100	1000 X 2100
D62	200	1000 X 2100	1000 X 2100
D63	200	1000 X 2100	1000 X 2100
D64	200	1000 X 2100	1000 X 2100
D65	200	1000 X 2100	1000 X 2100
D66	200	1000 X 2100	1000 X 2100
D67	200	1000 X 2100	1000 X 2100
D68	200	1000 X 2100	1000 X 2100
D69	200	1000 X 2100	1000 X 2100
D70	200	1000 X 2100	1000 X 2100
D71	200	1000 X 2100	1000 X 2100
D72	200	1000 X 2100	1000 X 2100
D73	200	1000 X 2100	1000 X 2100
D74	200	1000 X 2100	1000 X 2100
D75	200	1000 X 2100	1000 X 2100
D76	200	1000 X 2100	1000 X 2100
D77	200	1000 X 2100	1000 X 2100
D78	200	1000 X 2100	1000 X 2100
D79	200	1000 X 2100	1000 X 2100
D80	200	1000 X 2100	1000 X 2100
D81	200	1000 X 2100	1000 X 2100
D82	200	1000 X 2100	1000 X 2100
D83	200	1000 X 2100	1000 X 2100
D84	200	1000 X 2100	1000 X 2100
D85	200	1000 X 2100	1000 X 2100
D86	200	1000 X 2100	1000 X 2100
D87	200	1000 X 2100	1000 X 2100
D88	200	1000 X 2100	1000 X 2100
D89	200	1000 X 2100	1000 X 2100
D90	200	1000 X 2100	1000 X 2100
D91	200	1000 X 2100	1000 X 2100
D92	200	1000 X 2100	1000 X 2100
D93	200	1000 X 2100	1000 X 2100
D94	200	1000 X 2100	1000 X 2100
D95	200	1000 X 2100	1000 X 2100
D96	200	1000 X 2100	1000 X 2100
D97	200	1000 X 2100	1000 X 2100
D98	200	1000 X 2100	1000 X 2100
D99	200	1000 X 2100	1000 X 2100
D100	200	1000 X 2100	1000 X 2100

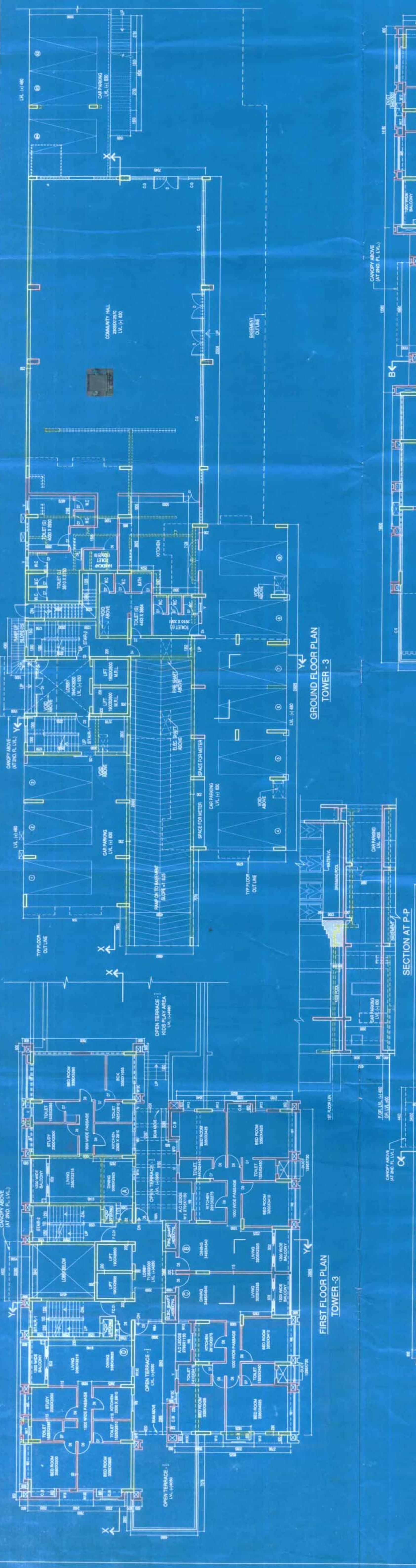

NOTE: INTERNAL WALLS ARE 200 MM THICK. EXTERNAL WALLS ARE 250 MM THICK. UNLESS OTHERWISE STATED.

CHANGES DECLARATION:

(1) THE ARCHITECT HAS REVIEWED THE CONTRACT DOCUMENTS AND HAS FOUND THEM TO BE COMPLETE AND CONSISTENT WITH THE INTENT OF THE CLIENT. THE ARCHITECT HAS REVIEWED THE CONTRACT DOCUMENTS AND HAS FOUND THEM TO BE COMPLETE AND CONSISTENT WITH THE INTENT OF THE CLIENT. THE ARCHITECT HAS REVIEWED THE CONTRACT DOCUMENTS AND HAS FOUND THEM TO BE COMPLETE AND CONSISTENT WITH THE INTENT OF THE CLIENT.

ENGINEER'S DECLARATION:

(1) THE ENGINEER HAS REVIEWED THE CONTRACT DOCUMENTS AND HAS FOUND THEM TO BE COMPLETE AND CONSISTENT WITH THE INTENT OF THE CLIENT. THE ENGINEER HAS REVIEWED THE CONTRACT DOCUMENTS AND HAS FOUND THEM TO BE COMPLETE AND CONSISTENT WITH THE INTENT OF THE CLIENT. THE ENGINEER HAS REVIEWED THE CONTRACT DOCUMENTS AND HAS FOUND THEM TO BE COMPLETE AND CONSISTENT WITH THE INTENT OF THE CLIENT.

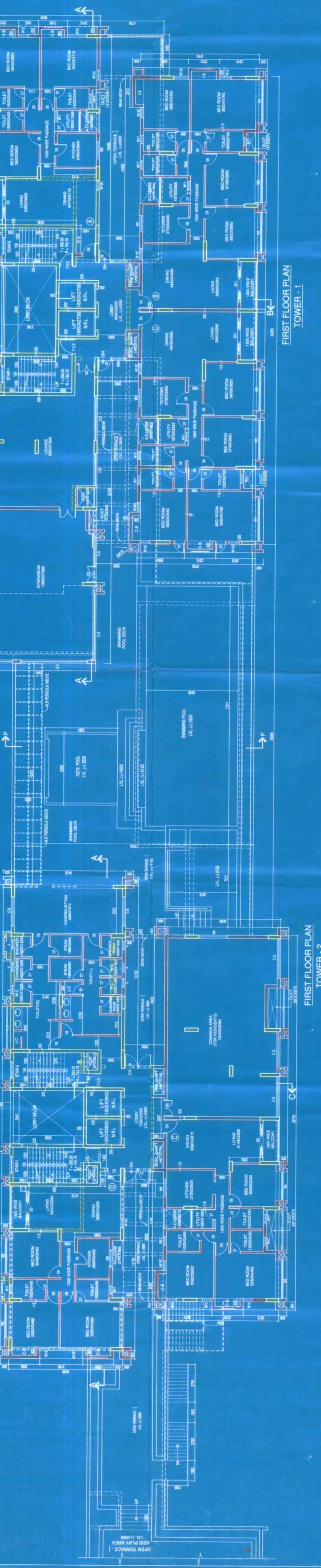

CHANGES DECLARATION:

(1) THE ARCHITECT HAS REVIEWED THE CONTRACT DOCUMENTS AND HAS FOUND THEM TO BE COMPLETE AND CONSISTENT WITH THE INTENT OF THE CLIENT. THE ARCHITECT HAS REVIEWED THE CONTRACT DOCUMENTS AND HAS FOUND THEM TO BE COMPLETE AND CONSISTENT WITH THE INTENT OF THE CLIENT. THE ARCHITECT HAS REVIEWED THE CONTRACT DOCUMENTS AND HAS FOUND THEM TO BE COMPLETE AND CONSISTENT WITH THE INTENT OF THE CLIENT.

ENGINEER'S DECLARATION:

(1) THE ENGINEER HAS REVIEWED THE CONTRACT DOCUMENTS AND HAS FOUND THEM TO BE COMPLETE AND CONSISTENT WITH THE INTENT OF THE CLIENT. THE ENGINEER HAS REVIEWED THE CONTRACT DOCUMENTS AND HAS FOUND THEM TO BE COMPLETE AND CONSISTENT WITH THE INTENT OF THE CLIENT. THE ENGINEER HAS REVIEWED THE CONTRACT DOCUMENTS AND HAS FOUND THEM TO BE COMPLETE AND CONSISTENT WITH THE INTENT OF THE CLIENT.

