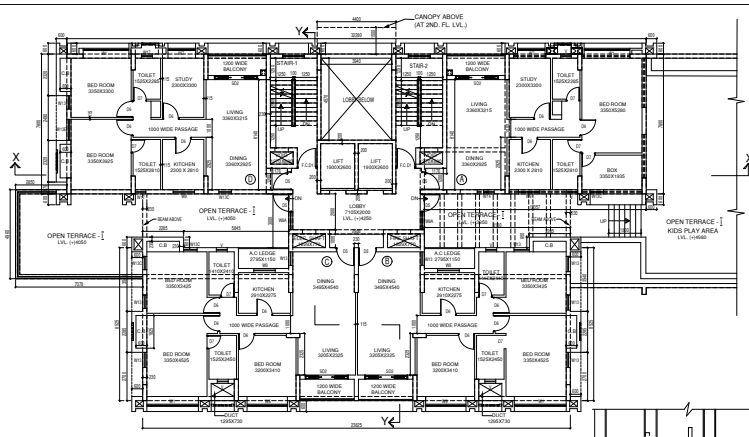

FIRST FLOOR PLAN
TOWER -3

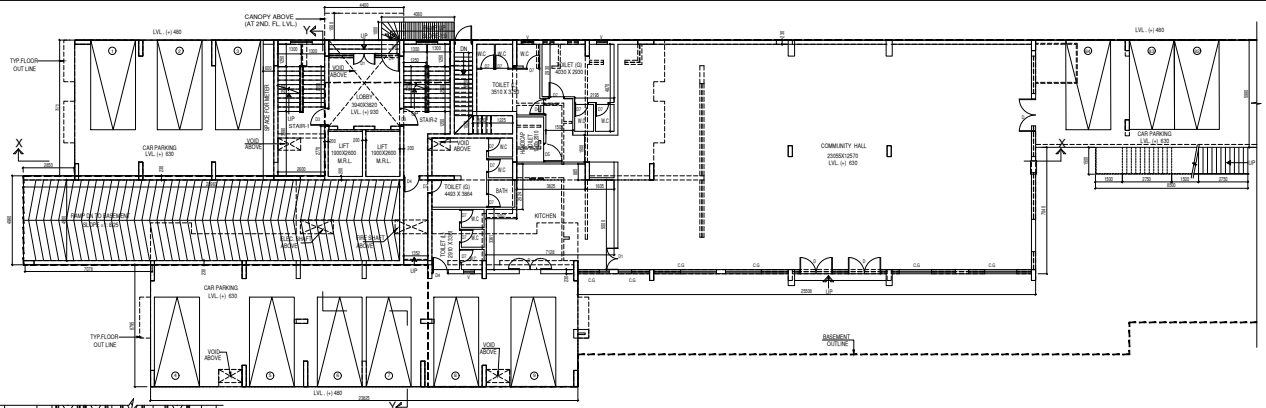

GROUND FLOOR PLAN
TOWER - 3

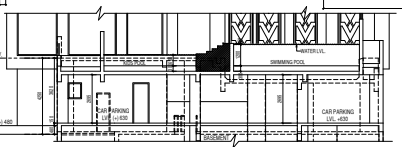

SECTION AT P-P

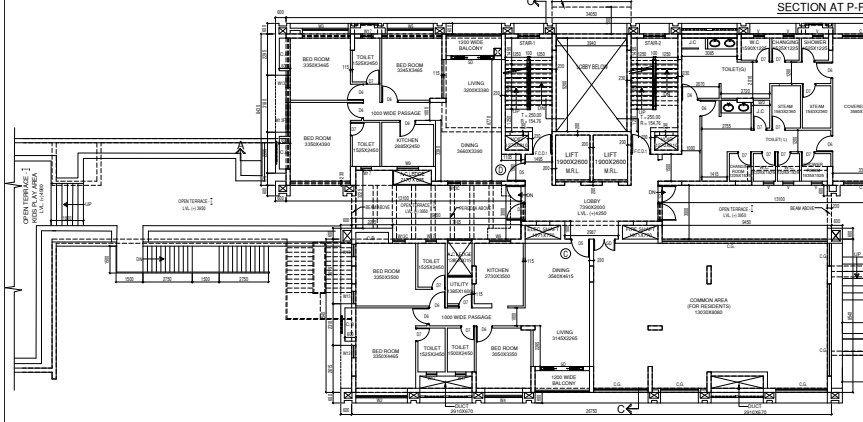

FIRST FLOOR PLAN
TOWER - 2

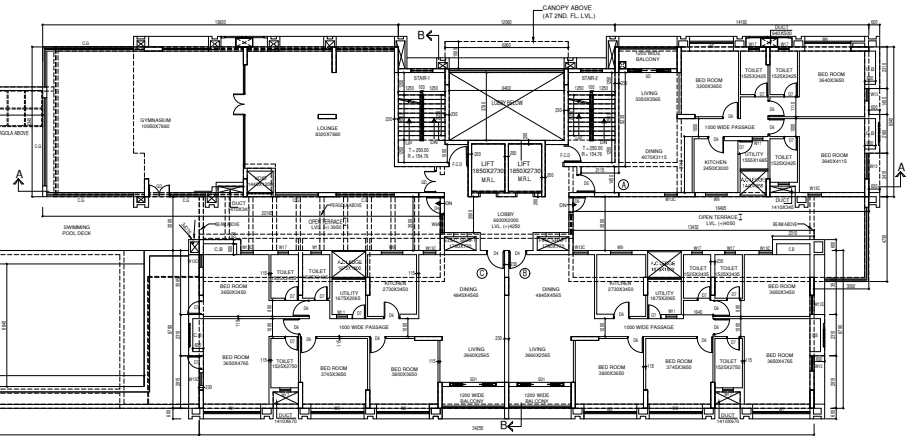

FIRST FLOOR PLAN
TOWER - 1

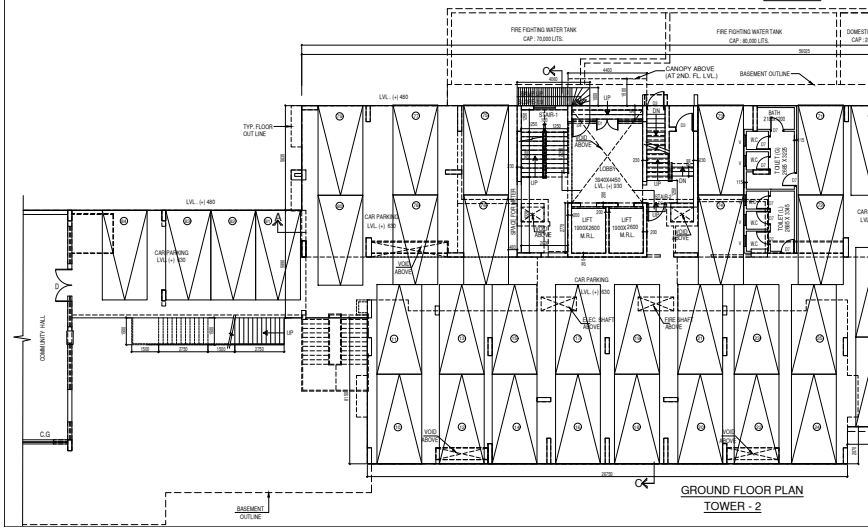

GROUND FLOOR PLAN
TOWER - 2

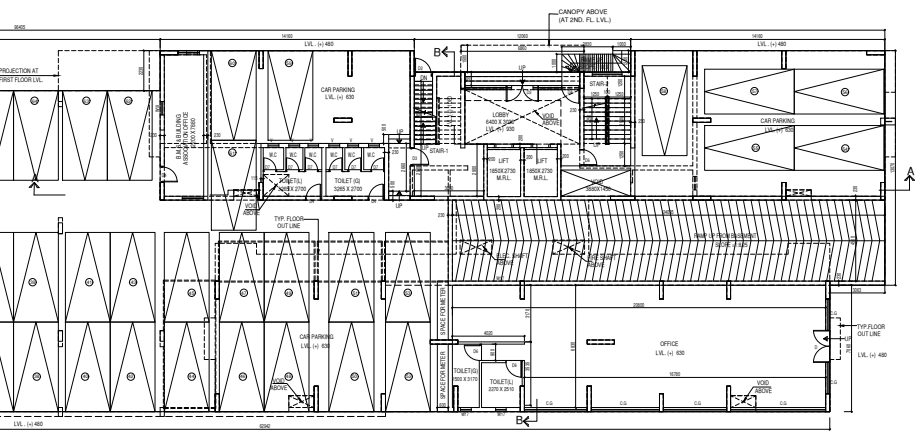

GROUND FLOOR PLAN
TOWER - 1

SCHEDULE OF DOORS & WINDOWS :-

MKD.	SILL	LINTEL	SIZE
D	-	2450	1800 X 2450
D1	-	2450	1050 X 2450
D2	-	2450	1300 X 2250
D4	-	2250	1000 X 2250
D5	-	2400	1100 X 2400
D6	-	2250	900 X 2250
D7	-	2250	750 X 2250
D8	-	2450	750 X 2450
D9	-	2250	750 X 2250
F.C.D	-	2250	1000 X 2250
F.C.D.1	-	2250	1100 X 2250
F.C.D.2	-	2250	900 X 2250
SD	-	2450	2400 X 2450
W	500	2650	1665 X 2150
W1	500	2650	3180 X 2150
W2	500	2650	3170 X 2150
W3	500	2650	2953 X 2150
W4	500	2650	2578 X 2150
W5	500	2650	2438 X 2150
W8	750	2650	1200 X 1900
W8A	750	2650	1000 X 1900
W9	1200	2650	1200 X 1450
W10	500	2650	1420 X 2150
W11	1200	2250	600 X 1000
W13	500	2650	700 X 2150
W13A	750	2650	700 X 1900
W13B	750	2650	600 X 1900
W13C	1500	2650	700 X 1150
W13D	500	2650	1065 X 2150
W13E	500	2650	1165 X 2150
W13F	500	2650	1665 X 2150
W17	900	2250	600 X 1350
W17A	1500	2250	600 X 750
V	-	-	750 X 450
C.G	AS PER ELEVATION		

NOTE:
ALL EXTERNAL WALLS ARE 230 MM AND INTERNAL WALLS ARE 115 MM TH. (UNLESS OTHERWISE STATED)

OWNER'S DECLARATION

I / WE DO HERE BY DECLARE WITH FULL RESPONSIBILITY THAT I / WE SHALL ENGAGE L.B.S & E.S.E. DURING CONSTRUCTION.
I / WE SHALL FOLLOW THE INSTRUCTIONS OF L.B.S. AND E.S.E. DURING CONSTRUCTION OF THE BUILDING, AND PER L.B.S. PLAN. K.M.C. AUTHORITY WILL NOT BE RESPONSIBLE FOR STRUCTURAL STABILITY OF THE BUILDING & ADJOINING STRUCTURES.
IF ANY SUBMITTED DOCUMENTS ARE FOUND TO BE FAKE, THE K.M.C. AUTHORITY WILL REVOKE THE SANCTION PLAN.
THE CONSTRUCTION OF WATER RESERVOIR AND SEPTIC TANK WILL BE UNDERTAKEN UNDER THE GUIDANCE OF E.S.E / L.B.S. BEFORE STARTING OF BUILDING FOUNDATION WORK.

SIGNATURE OF OWNER:

E.S.E. DECLARATION

THE STRUCTURAL DESIGN & DRAWING OF BOTH FOUNDATION AND SUPER STRUCTURE OF THE BUILDING HAS BEEN MADE BY ME CONSIDERING ALL POSSIBLE LOADS INCLUDING SEISMIC LOAD AS PER NATIONAL BUILDING CODE OF INDIA AND CERTIFIED THAT IT IS SAFE AND STABLE IN ALL RESPECT.
SOIL TESTING HAS BEEN DONE BY MR. ALOK ROY OF M-S GEOTEST ENGINEERS PVT. LTD. 8A, MILAN PARK, KOLKATA - 700084.
THE RECOMMENDATIONS OF SOIL TEST REPORT HAS BEEN CONSIDERED DURING STRUCTURAL CALCULATIONS.

SIGNATURE OF STRUCTURAL ENGGI.

L.B.S. / L.B.A. DECLARATION

CERTIFIED WITH FULL RESPONSIBILITY THAT THE BUILDING PLAN HAS BEEN DRAWN UP AS PER PROVISION OF K.M.C. BUILDING RULES 2009 AS AMENDED FROM TIME TO TIME & THAT THE SITE CONDITION INCLUDING THE ABUTTING ROAD CONFORMS WITH THE PLAN , WHICH HAS BEEN MEASURED AND VERIFIED BY ME.
IT IS A BUILDABLE SITE AND NOT A TANK OR FILLED UP TANK.

SIGNATURE OF L.B.A.

TITLE-
GROUND FLOOR PLAN, FIRST FLOOR PLAN & SECTION P-P
TOWER -1 , 2 & 3

PROJECT-
PLAN SHOWING CHANGES U/R-26 (3a & 2b) FROM THE SANCTIONED PLAN VIDE B.P. NO.2012000041, DATED 17.08.2012 & FURTHER SUPERSEDING THE SANCTIONED PLAN VIDE B.P. NO. 2013000083, DATED 26.12.13 FOR G+5 STORIED RESIDENTIAL BUILDING AT PREMISES NO. 21, HOSSAIN SHAH ROAD,WARD NO.79 , BOROUGH - IX, P.S. - EKBALPORE, KOLKATA - 700023.

PRINCIPAL ARCHITECTS

ARCHITECT HAFEEZ CONTRACTOR
29, BANK STREET, MUMBAI 400023
TEL: 2266 1920

ASSOCIATE ARCHITECTS

SDB architects
P534, Raja Basanta Roy Road,Gr.Floor,
Kolkata-700 029,W.B.India.
Tel: 033-4008 9565/66,
Email: sdb.arch@gmail.com

SCALE	DWG. NO.	DATE	DEALT	CHECKED
1 : 100	AS-02/10	17.08.17	MIT/HJ	SDB