

SCHEDULE OF DOORS & WINDOWS

MNO	SILL	LINTEL	SIZE
D	2450	1800 X 2450	
D1	2450	1090 X 2450	
D2	2450	1300 X 2250	
D4	2250	1000 X 2250	
D5	2400	1100 X 2400	
D6	2250	900 X 2250	
D7	2250	750 X 2250	
D8	2450	750 X 2450	
D9	2250	750 X 2250	
F.C.D.1	2250	1000 X 2250	
F.C.D.1	2250	1100 X 2250	
SD	2450	2400 X 2450	
W1	500	3180 X 2150	
W2	500	3170 X 2150	
W3	500	2953 X 2150	
W4	500	2578 X 2150	
W5	500	2458 X 2150	
W6	750	1200 X 1900	
W9	1200	2650	1200 X 1450
W11	1200	2250	500 X 1000
W13	500	2650	700 X 2150
W14A	750	2650	700 X 1900
W15B	750	2650	600 X 1900
W17	900	2250	600 X 1350
V			750 X 450

ROOF PLAN

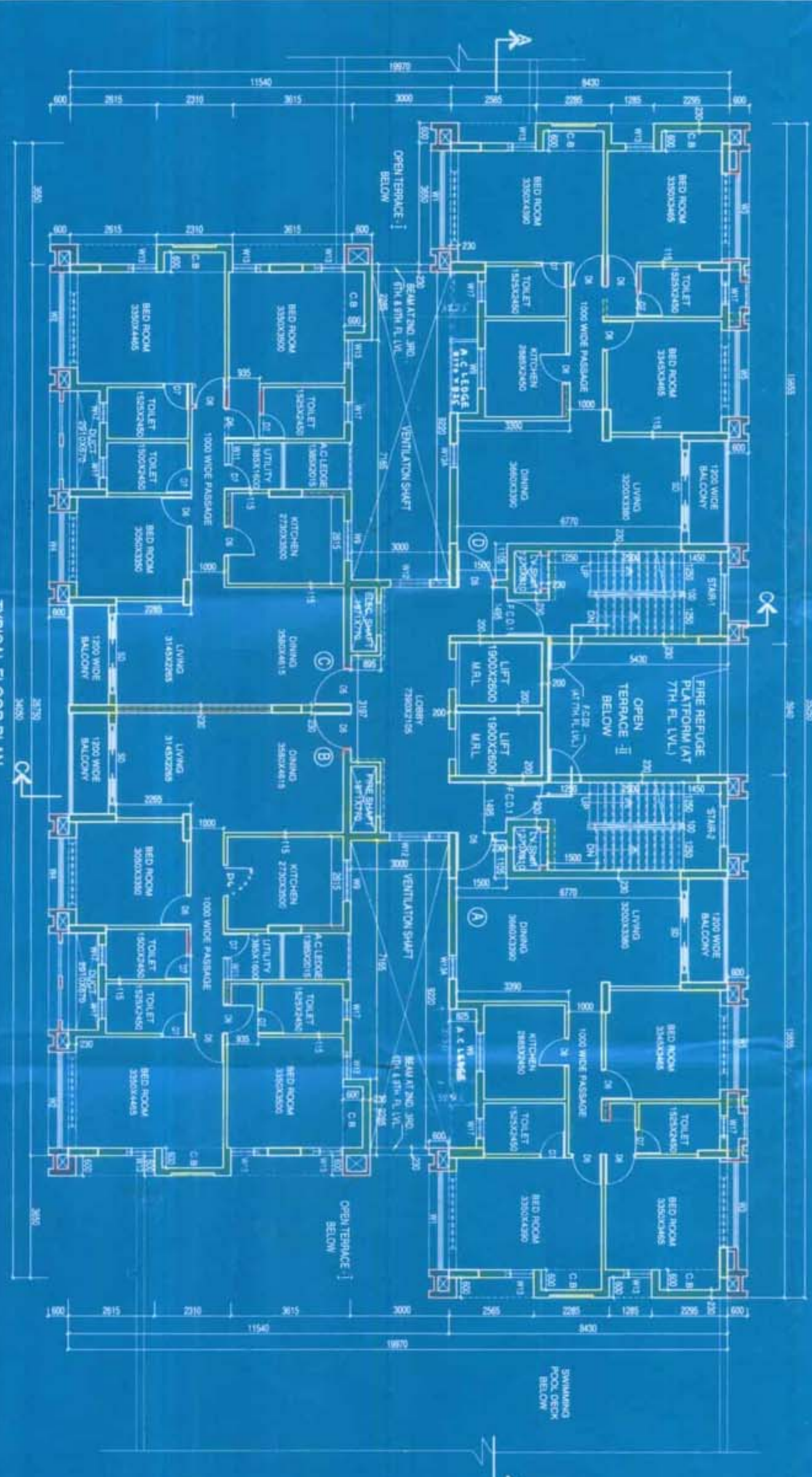

TYPICAL FLOOR PLAN (3RD TO 11TH)

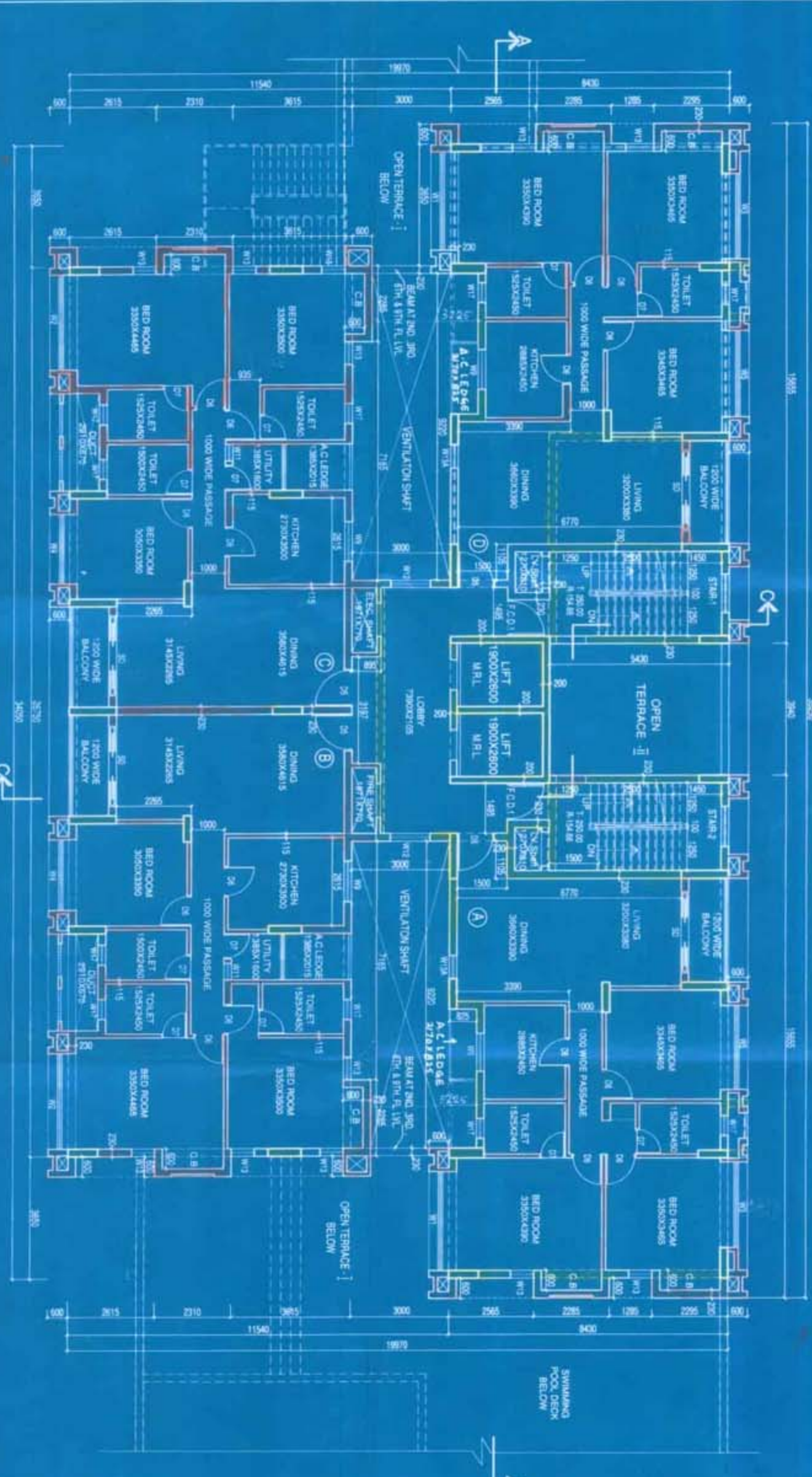

2ND FLOOR PLAN

NOTE:
ALL EXTERNAL WALLS ARE 230 MM AND INTERNAL WALLS ARE 115 MM THK. (UNLESS OTHERWISE STATED)

OWNERS DECLARATION:
I/WE DO HEREBY DECLARE WITH FULL RESPONSIBILITY THAT I/WE SHALL BEAR ALL COSTS OF CONSTRUCTION OF THE BUILDING AS PER THE INSTRUCTIONS OF L.B.S. AND E.S.E. DURING CONSTRUCTION OF THE BUILDING. AS PER L.B.S. PLAN & I/WE AGREE THAT WE WILL NOT BE RESPONSIBLE FOR STRUCTURAL STABILITY OF THE BUILDING ADDING STRUCTURES OF ANY KIND TO THE BUILDING. ANY STRUCTURE OF ANY KIND WHICH IS ADDED TO THE BUILDING SHALL BE UNDER THE GUIDANCE OF E.S.E. BEFORE STARTING OF BUILDING FOUNDATION WORK.

SIGNATURE OF OWNER:
E.S.E. DECLARATION

SIGNATURE OF STRUCTURAL ENGINEER:
I/WE DO HEREBY DECLARE WITH FULL RESPONSIBILITY THAT THE FOUNDATION AND SUPER STRUCTURE OF THE BUILDING HAS BEEN DESIGNED BY ME CONSIDERING ALL POSSIBLE LOADS INCLUDING SEISMIC LOADS AS PER NATIONAL BUILDING CODE OF INDIA AND I/WE AGREE THAT I/WE SHALL BE RESPONSIBLE FOR THE STABILITY OF THE BUILDING. ANY STRUCTURE OF ANY KIND WHICH IS ADDED TO THE BUILDING SHALL BE UNDER THE GUIDANCE OF E.S.E. BEFORE STARTING OF BUILDING FOUNDATION WORK.

SIGNATURE OF L.B.S.:
CERTIFIED WITH FULL RESPONSIBILITY THAT THE BUILDING PLAN HAS BEEN DRAWN UP AS PER PROVISIONS OF M.C. BUILDING RULES 2009 AS AMENDED FROM TIME TO TIME & THAT THE SITE CONDITIONS INCLUDING THE EXISTING ROAD COMPLY WITH THE PLAN, WHICH HAS BEEN VERIFIED AND VERIFIED BY ME IF A BUILDING SITE AND NOT A TANK OR FILLED UP TANK.

PROJECT:
PLANNING CHANGES (UR-28/24 & 20) FROM THE SANCTIONED PLAN VIDE B.P. NO.2017/2000/04, DATED 17.28.2012 & FLIGHTING (SUPERSEDING THE SANCTIONED PLAN VIDE B.P. NO.2018/2000/04, DATED 20.12.13 FOR B-10) STORED RESIDENTIAL BUILDING AT PREMISES NO. 411, AGARWAL SWAMINATHAN, WARD NO. 79, SEC. NO. 18, P.S. KHARAPUR, KOLKATA - 700013.

PRINCIPAL ARCHITECTS:
SDB architects
P514, Raja Basanta Roy Road, Gr-Floor,
Kolkata-700 029, W. B.India
Tel: 033-4008 9464/66,
Email: sdbarchitect@gmail.com

ARCHITECT HAFEZ CONTRACTOR
29 BANK STREET, MUMBAI 400023
TEL. 2298 1920

ASSOCIATE ARCHITECTS:
SDB architects
P514, Raja Basanta Roy Road, Gr-Floor,
Kolkata-700 029, W. B.India
Tel: 033-4008 9464/66,
Email: sdbarchitect@gmail.com

SCALE: 1:100
DWG. NO.: ASD/10
DATE: 02.08.17
DEALT: Mnu
CHECKED: SGB