

**10TH FLOOR PLAN ( SHOWING FIRE REFUGE )  
SCALE 1:100**

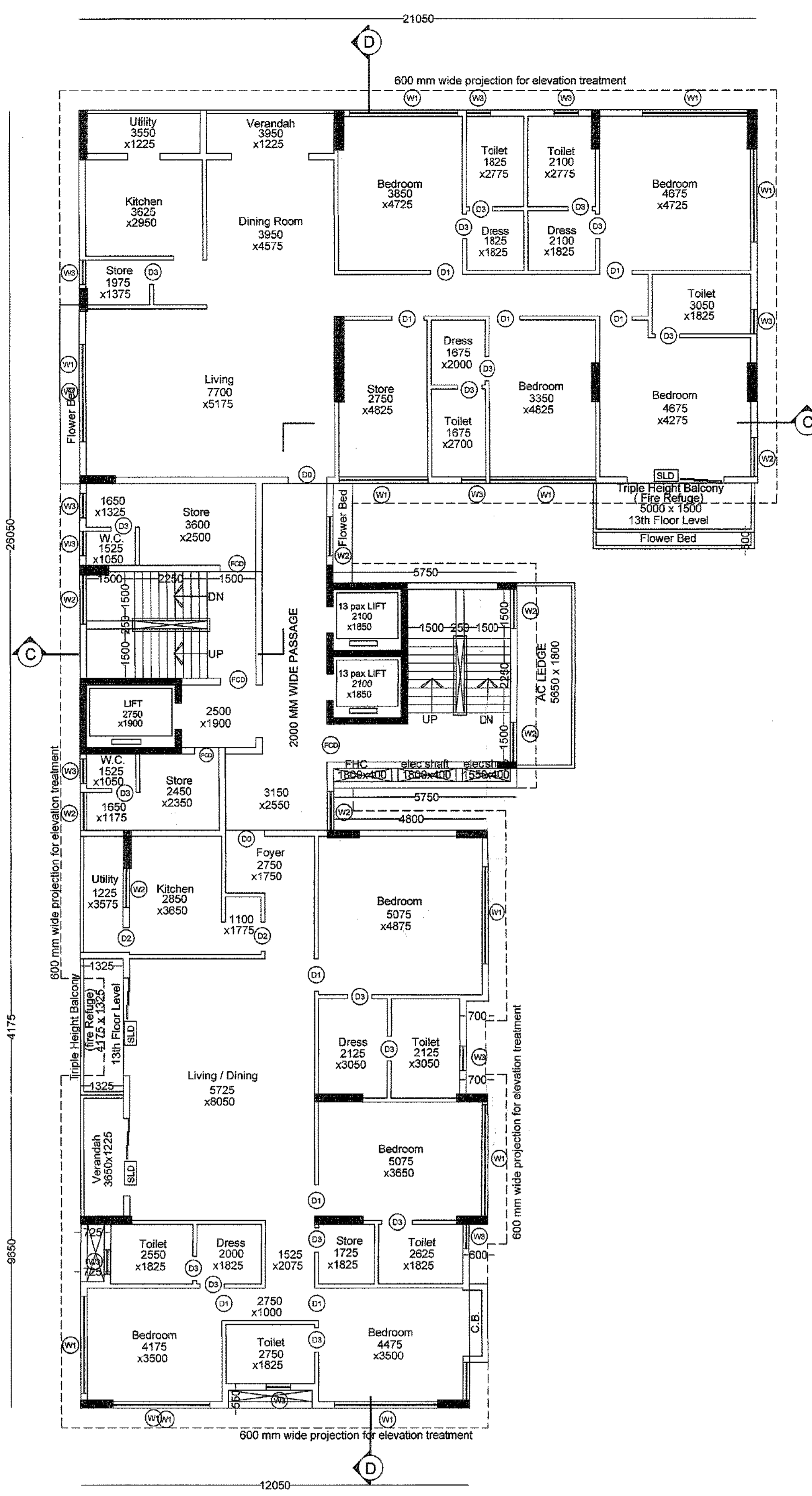

**13TH FLOOR PLAN  
SCALE 1:100**

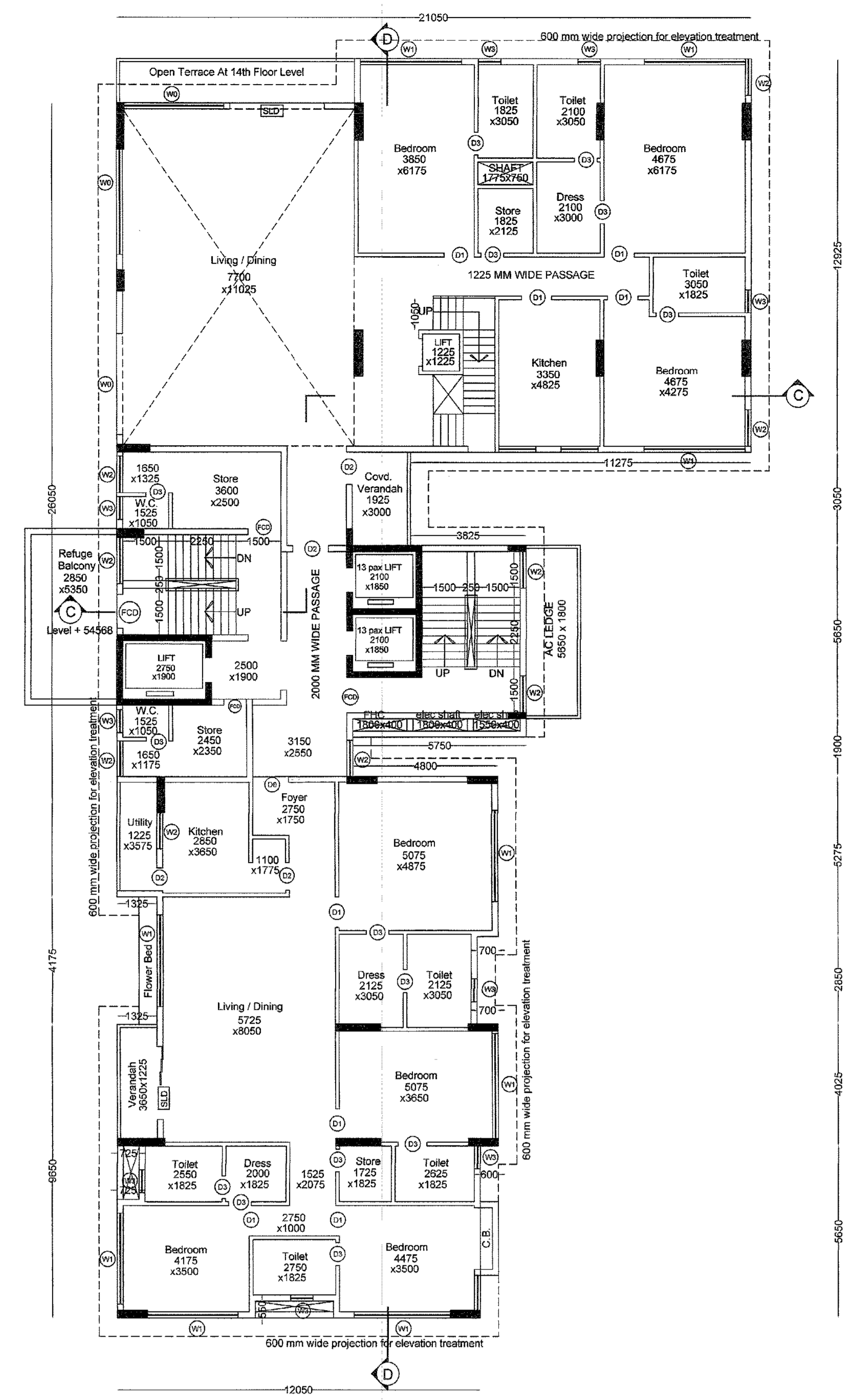

**14TH FLOOR PLAN  
SCALE 1:100**

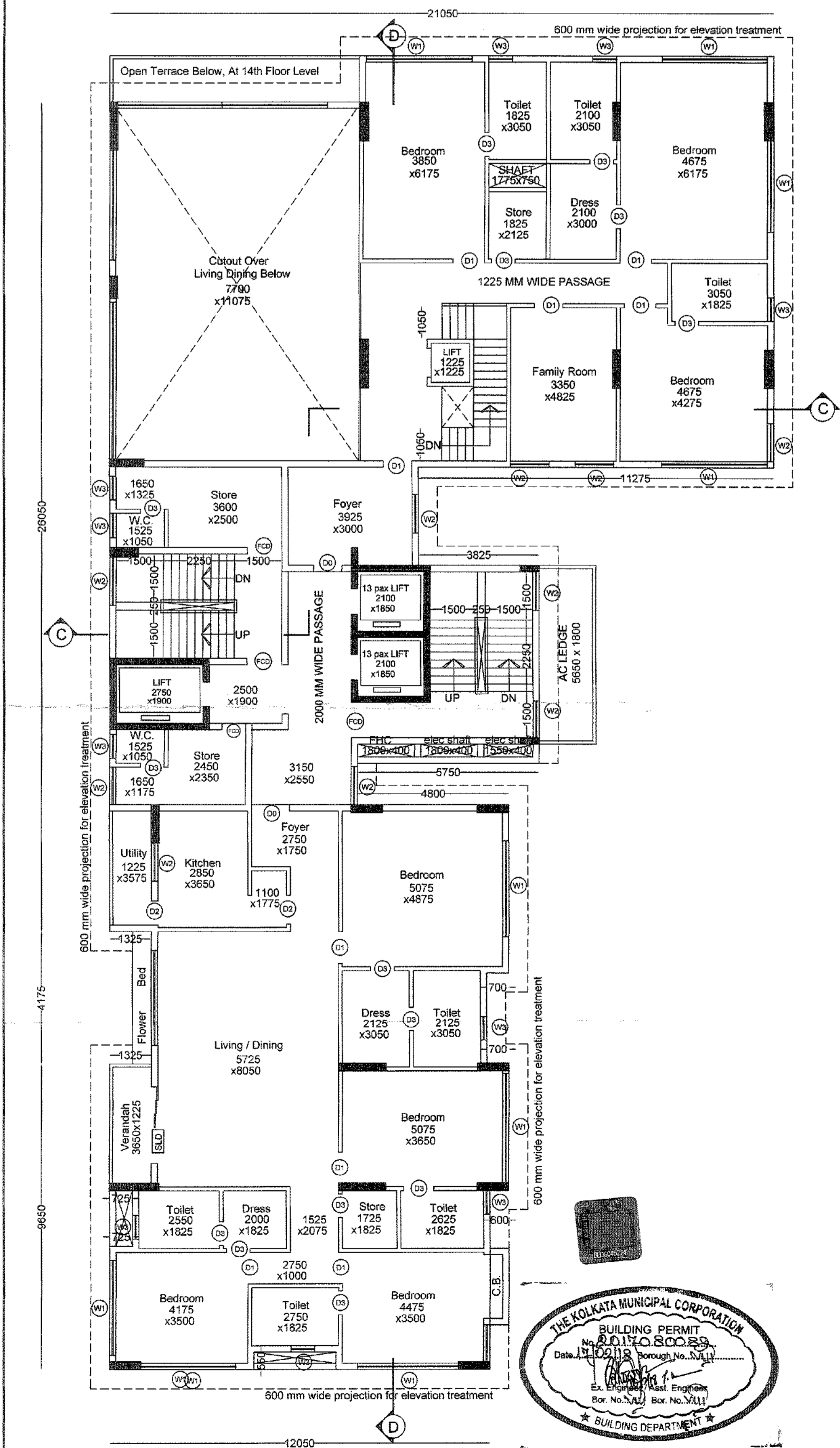

**15TH FLOOR PLAN  
SCALE 1:100**

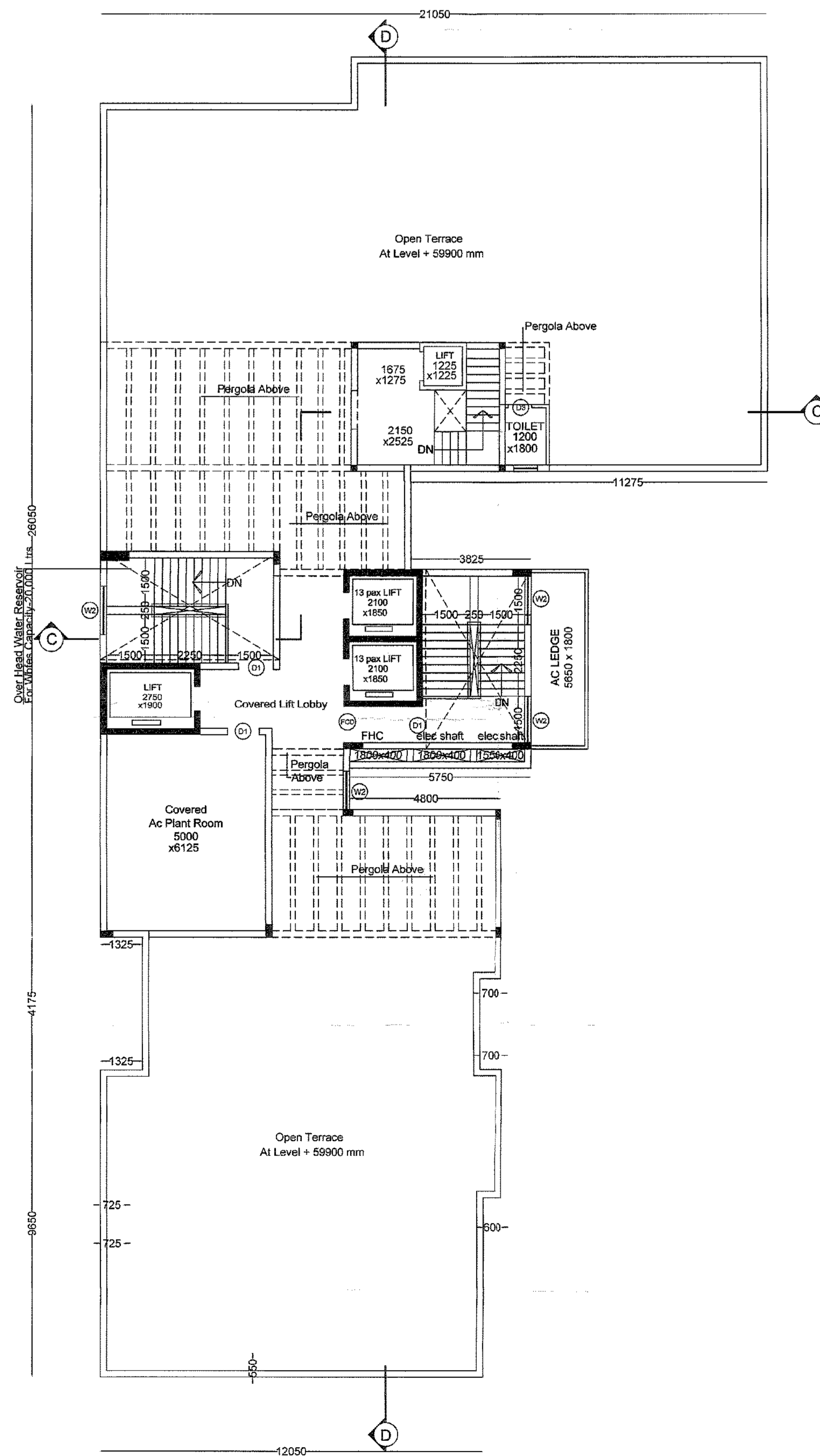

**ROOF PLAN  
SCALE 1:100**

N

\*\* ALL THE STORES SHALL BE USED FOR STORING OF NONCOMBUSTIBLE HOUSE HOLD ARTICLES ONLY.

ENTIRE SITE IS TO BE RAISED BY 300 MM AS FLOODING ALLOWANCE, TO AVOID WATER LOGGING AT SITE. ± 0.0 MM LEVEL SHOWN IN THE DRAWING IS ACTUALLY + 300 MM LEVEL.

All Dimensions Are In mm  
All Internal Brick Wall Are 125 mm  
All Outer Brick Wall Are 200 mm

- I SHALL ENGAGE ARCHITECT & ESE DURING CONSTRUCTION
- I SHALL APPLY ALL GUIDE LINES DIRECTED BY W.B.E.S., AND W.B. POLLUTION CENTRAL BOARD AND OBSERVATION OF DG (PMU) OF KMC
- NO CONSTRUCTION WILL BE MADE IN THE WATER BODY
- THE DOCUMENTS, SUBMITTED ARE TRUE TO THE BEST OF MY KNOWLEDGE IF ANY DOCUMENT IS FOUND FAKE, KMC AUTHORITY WILL REVOKE THE SANCTION PLAN.

ARVIND KUMAR NEOTIA  
Authorised Representative of  
GANESH ESTATES PVT. LTD.

ARVIND KUMAR NEOTIA  
AUTHORISED REPRESENTATIVE OF  
GANESH ESTATES PVT. LTD.  
SIGNATURE OF OWNER

THE STRUCTURAL DESIGN DRAWINGS OF BOTH FOUNDATION AND SUPERSTRUCTURE OF THE BUILDING HAS BEEN MADE BY ME CONSIDERING ALL POSSIBLE LOADS INCLUDING THE SEISMIC LOAD AS PER THE NATIONAL BUILDING CODE OF INDIA AND CERTIFIED THAT IT IS SAFE AND STABLE ALL RESPECTS.

ALOK ROY  
Enrolled Geotechnical Engineer  
Kolkata Municipal Corporation  
Class: No. GA/14/4  
E.A. Mohan Park,  
Kolkata-700 004  
CLASS. NO. G-1/1111

SANGIB GUHA  
BSC, BCE, FIE (F-11884-4)  
CHARTERED ENGINEER  
ENLISTED STRUCTURAL  
REVISOR: 88/18 K.M.C.  
SANGIB GUHA  
BSC, BCE, FIE (F-11994-4)  
CHARTERED ENGINEER  
E.S.E. NO. 88/18 K.M.C.

SANJIV J. PAREKH  
M.E. STRUCT. (M.E. CONST. ENCL.)  
B. C. E. NO. 104/11 K. M. C.  
CHARTERED ENGINEER  
E.S.E. NO. 1104

SIGNATURE OF  
STRUCTURAL ENGINEER

THE BUILDING HAS BEEN DRAWN UP AS PER THE PROVISION OF THE K.M.C. BUILDING RULES 2008 AND THAT THE SITE CONDITIONS INCLUDING THE WIDTH OF THE ADJUTING K.M.C. ROAD CONFORM WITH THE PLAN AND THAT IT IS A BUILDABLE SITE AND NOT A TANK OR FILLED UP TANK. THE PLOT IS LYING VACANT IN MAJOR PORTION AND DEMARCATED BY BRICK BUILT BOUNDARY WALL.

HARSH SANON  
COUNCIL OF ARCHITECTURE  
REGISTRATION NO. CA/90/13554 COUNCIL OF ARCHITECTURE  
HARSH SANON  
SIGNATURE OF ARCHITECT

**PROJECT :**  
PLAN PROPOSAL OF B+G+15 (HT-59.90 MT.) WING 2 & G+3 STORED,  
WING 1, RESIDENTIAL BUILDING AT PREMISES NO. 1, LOWER  
RAWDON STREET, WARD-69, BOROUGH-VIII, KOLKATA - 700 020.  
UNDER SECTION 393A OF KMC ACT 1980 OF KMC BUILDING RULE  
2009 .

JOB NO: \_\_\_\_\_  
SRS NO: \_\_\_\_\_  
CA/06 \_\_\_\_\_  
REVISION NO: \_\_\_\_\_  
SCALE: As mentioned  
DRAWN BY: Moumita  
CHECKED: Suvadip  
DATE: 27.06.2017

**SANON SEN & ASSOCIATES (P) LTD.**  
S. RUSSEL STREET, KOLKATA-700 071  
PHONE: 91-33-22264579, 22278068, 22172505;  
FAX: 2226 6917 www.sanonson.com

