

1ST FLOOR PLAN
SCALE 1:100

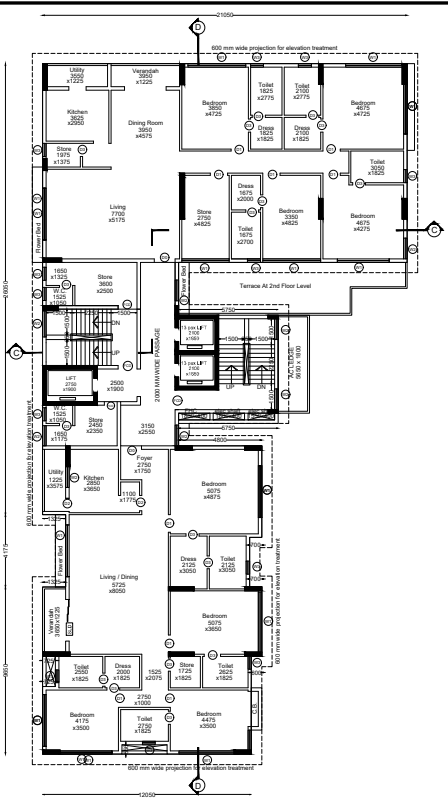

TYPICAL FLOOR PLAN (2ND TO 5TH)
SCALE 1:100

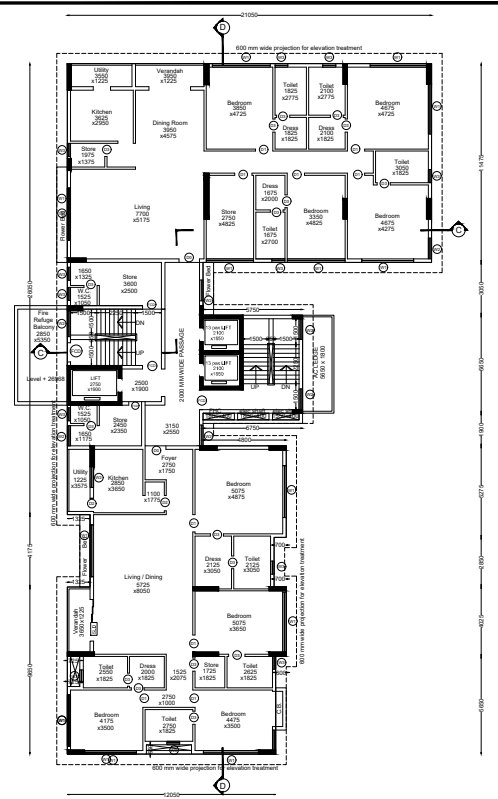

6TH FLOOR PLAN (SHOWING FIRE REFUGE)
SCALE 1:100

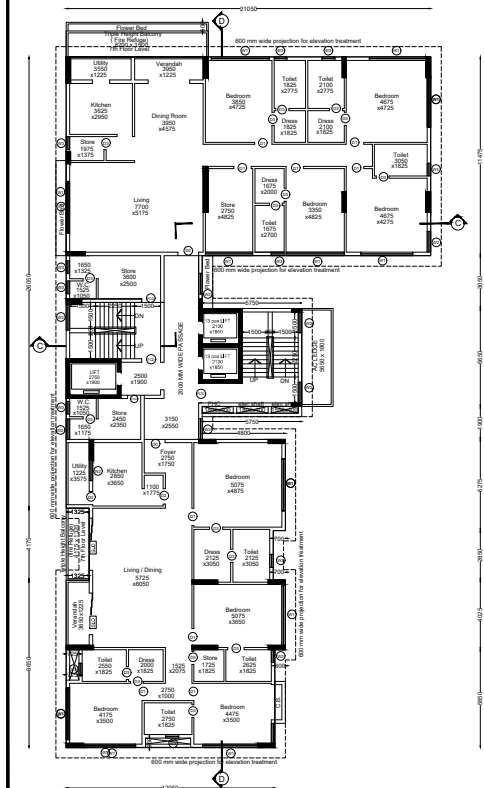

7TH FLOOR PLAN
SCALE 1:100

ALL THE STORES SHALL BE USED FOR STORAGE OF NONCOMBUSTIBLE HOUSE HOLD ARTICLES ONLY.

ENTIRE SITE IS TO BE RAISED BY 300 MM AS FLOODING ALLOWANCE, TO AVOID WATER LOGGING AT SITE. ± 0.00 MM LEVEL SHOWN IN THE DRAWING IS ACTUALLY ± 300 MM LEVEL.

All Dimensions Are In mm
All Internal Brck Wall Are 125 mm
All Outer Brck Wall Are 200 mm

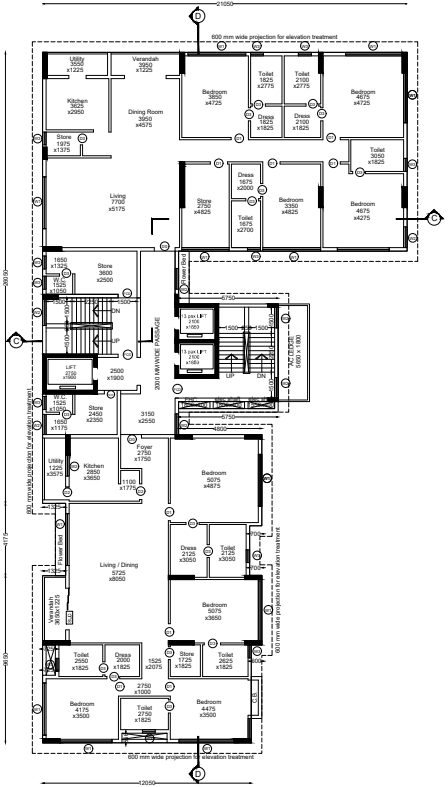

8TH & 11TH FLOOR PLAN
SCALE 1:100

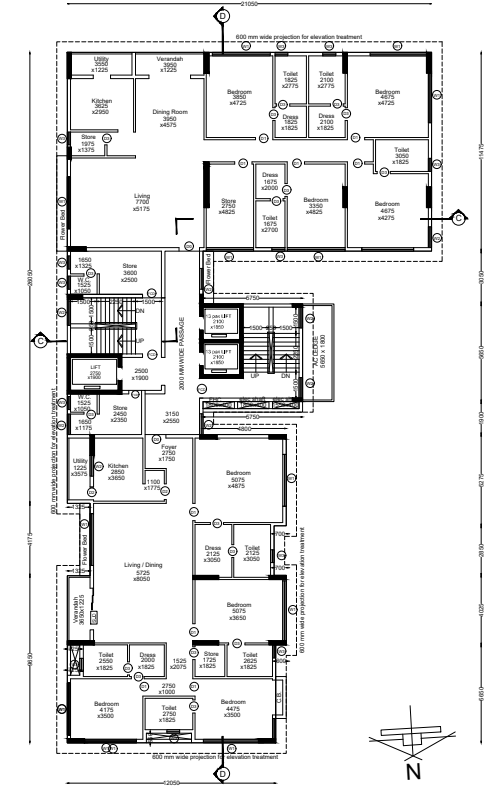

9TH & 12TH FLOOR PLAN
SCALE 1:100



1. I SHALL ENGAGE ARCHITECT & ESE DURING CONSTRUCTION
2. I SHALL APPLY ALL GUIDELINES DIRECTED BY W.B.E.F.S. AND W.B. POLLUTION CONTROL BOARD AND OBSERVATION OF SOG PMU/J OF KMC
3. NO CONSTRUCTION WILL BE MADE IN THE WATER BODY.
4. THE DOCUMENTS SUBMITTED ARE TRUE TO THE BEST OF MY KNOWLEDGE IF ANY DOCUMENT IS FOUND FAKE, KMC AUTHORITY WILL REMOVE THE SANCTION PLAN.

THE STRUCTURAL DESIGN DRAWINGS OF BOTH FOUNDATION AND SUPERSTRUCTURE OF THE BUILDING HAS BEEN MADE BY ME CONSIDERING ALL POSSIBLE LOADS INCLUDING THE SEISMIC LOAD AS PER THE NATIONAL BUILDING CODE OF INDIA AND CERTIFIED THAT IT IS SAFE AND STABLE IN ALL RESPECTS.

THE BUILDING HAS BEEN DRAWN UP AS PER THE PROVISION OF THE R.M.C. BUILDING RULES 2009 AND THAT THE SITE CONDITIONS INCLUDING THE EFFECT OF THE ADJUTING K.M.C. ROAD CONFORM WITH THE PLAN AND THAT IT IS A BUILDABLE SITE AND NOT A FRANK OR SLOPEY PANE. THE PLOT IS 100% VICINAT IN MARCH 2009 AND DEMARCATED BY BRICK WALL BOUNDARY WALL.

ANAND KISHAN NATHA
AUTHORISED REPRESENTATIVE
OF SANJON SEN & ASSOCIATES (P) LTD.SIGNATURE OF OWNER

ALOK KUMAR
ARCHITECT
REGISTERED ARCHITECT
REGISTER NO. 11/111

SANJON SEN
REGISTERED ARCHITECT
REGISTER NO. 11/111

SANJON SEN
REGISTERED ARCHITECT
REGISTER NO. 11/111

ANAND KISHAN NATHA
AUTHORISED REPRESENTATIVE
OF SANJON SEN & ASSOCIATES (P) LTD.
SIGNATURE OF ARCHITECT

PROJECT:
PLAN PROPOSAL OF B-G-15 (HT-59.90 MT), WING 2 & G-3 STORED WING 1, RESIDENTIAL BUILDING AT PREMISES NO. : 1, LOWER RAWLINSON STREET, WARD-06, BOURGH-VIII KOLKATA - 700 029, UNDER SECTION 30(A) OF K.M.C. ACT 1980 OF K.M.C. BUILDING RULL, 2009.

TITLE: WING-2 FLOOR PLANS

SANJON SEN & ASSOCIATES (P) LTD.
4, RAJENDR STREET, 4th FLOOR, 700 071 KOLKATA
PHONE: 91-33-2248176, 2279464, 2377266;
FAX: 2226 0617
www.sanjon.com