

SECTION-AA
SCALE 1:100

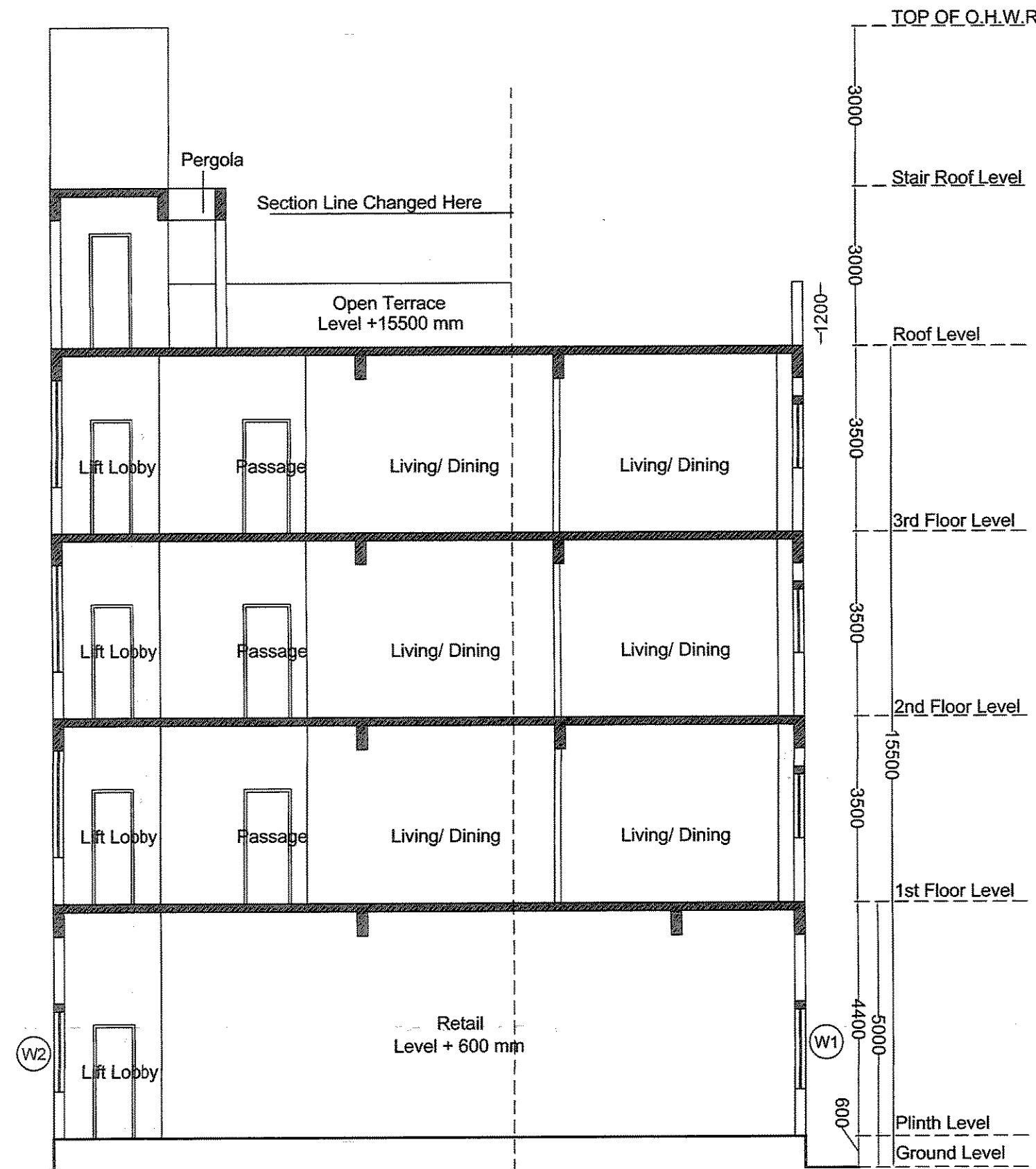

SECTION-BB
SCALE 1:100

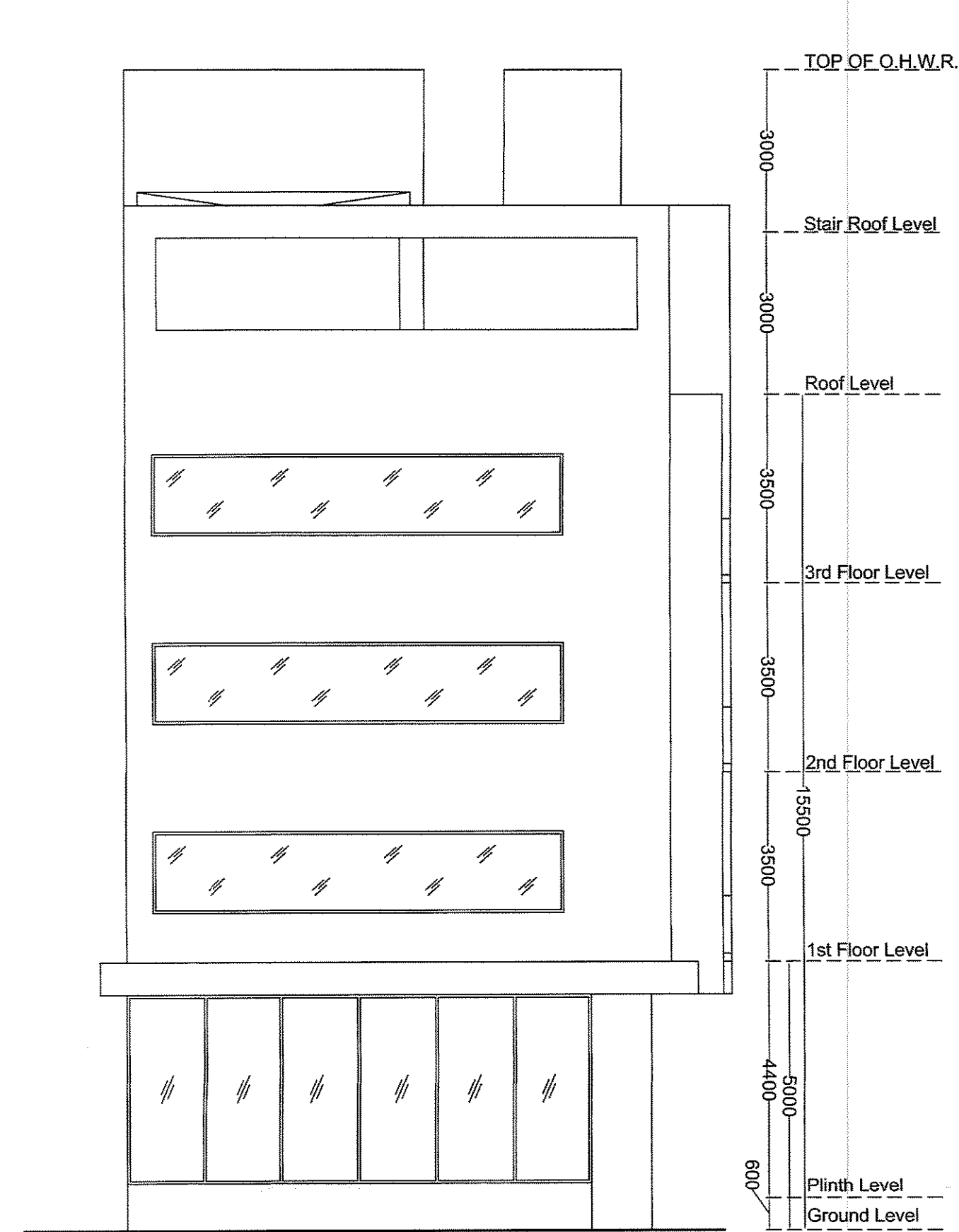

FRONT ELEVATION
SCALE 1:100

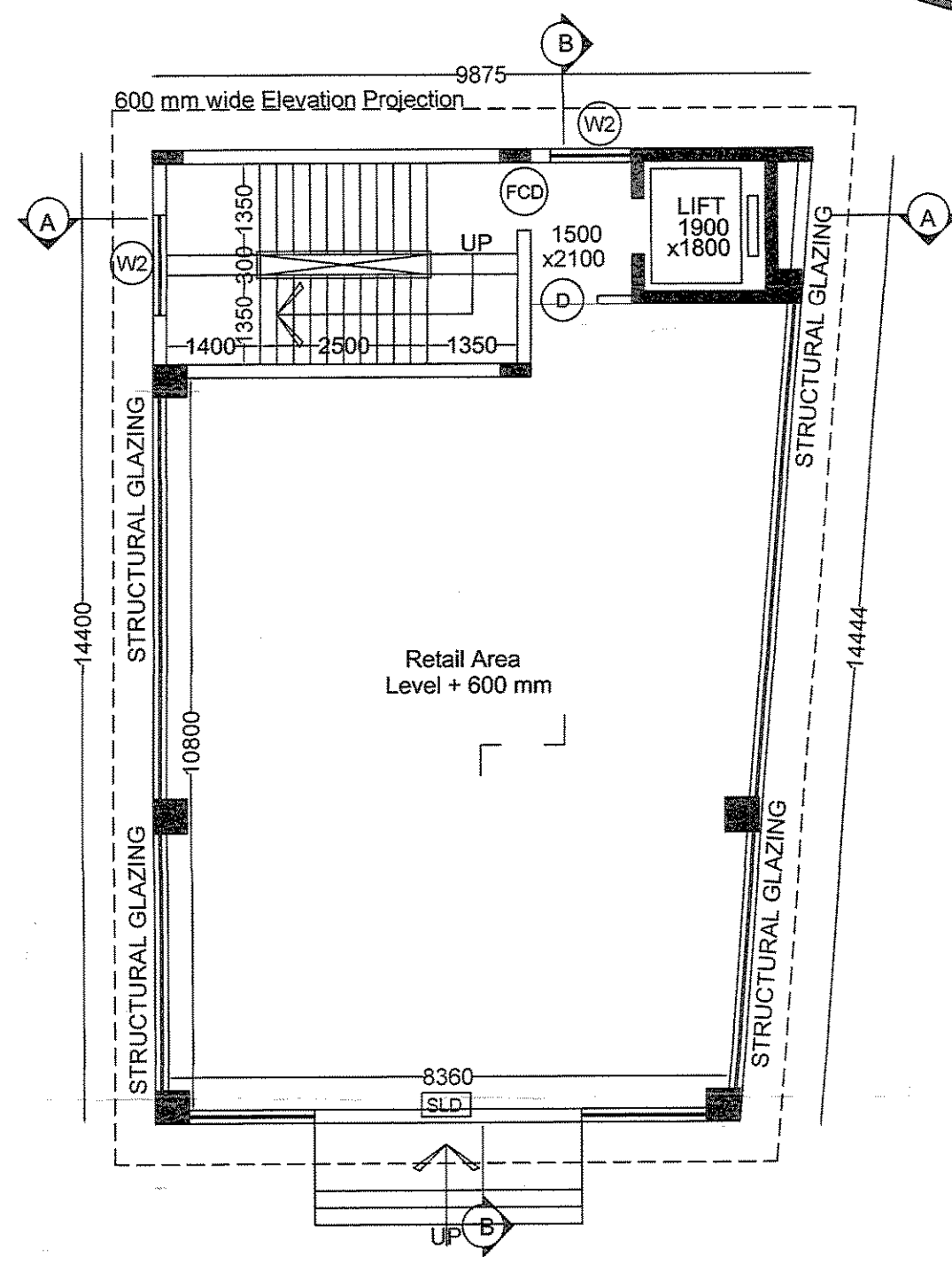
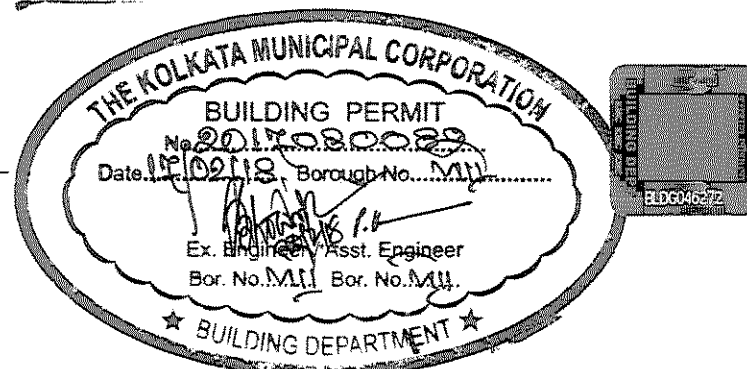

GROUND FLOOR PLAN
SCALE 1:100

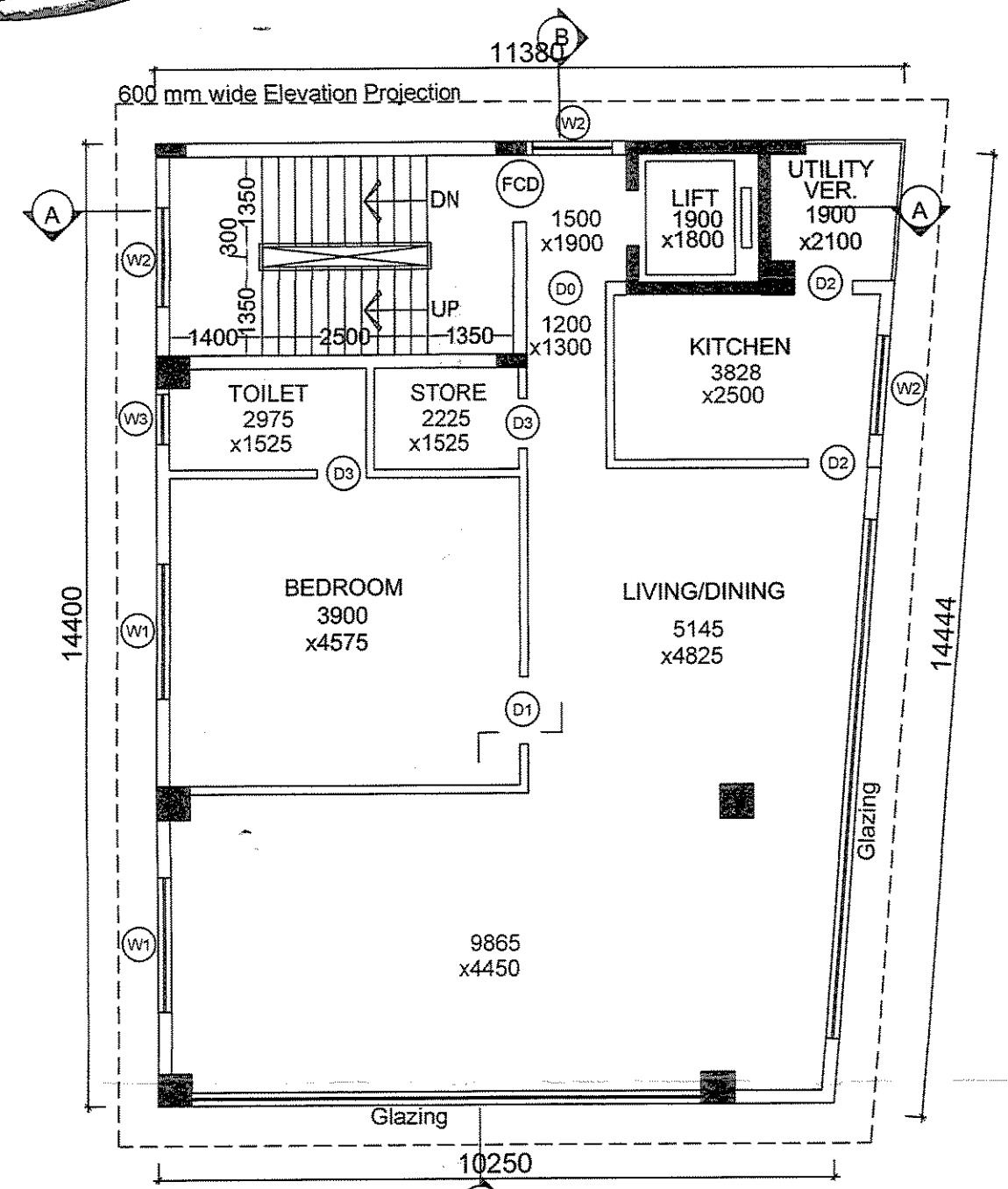

1ST, 2ND & 3RD FLOOR PLAN
SCALE 1:100

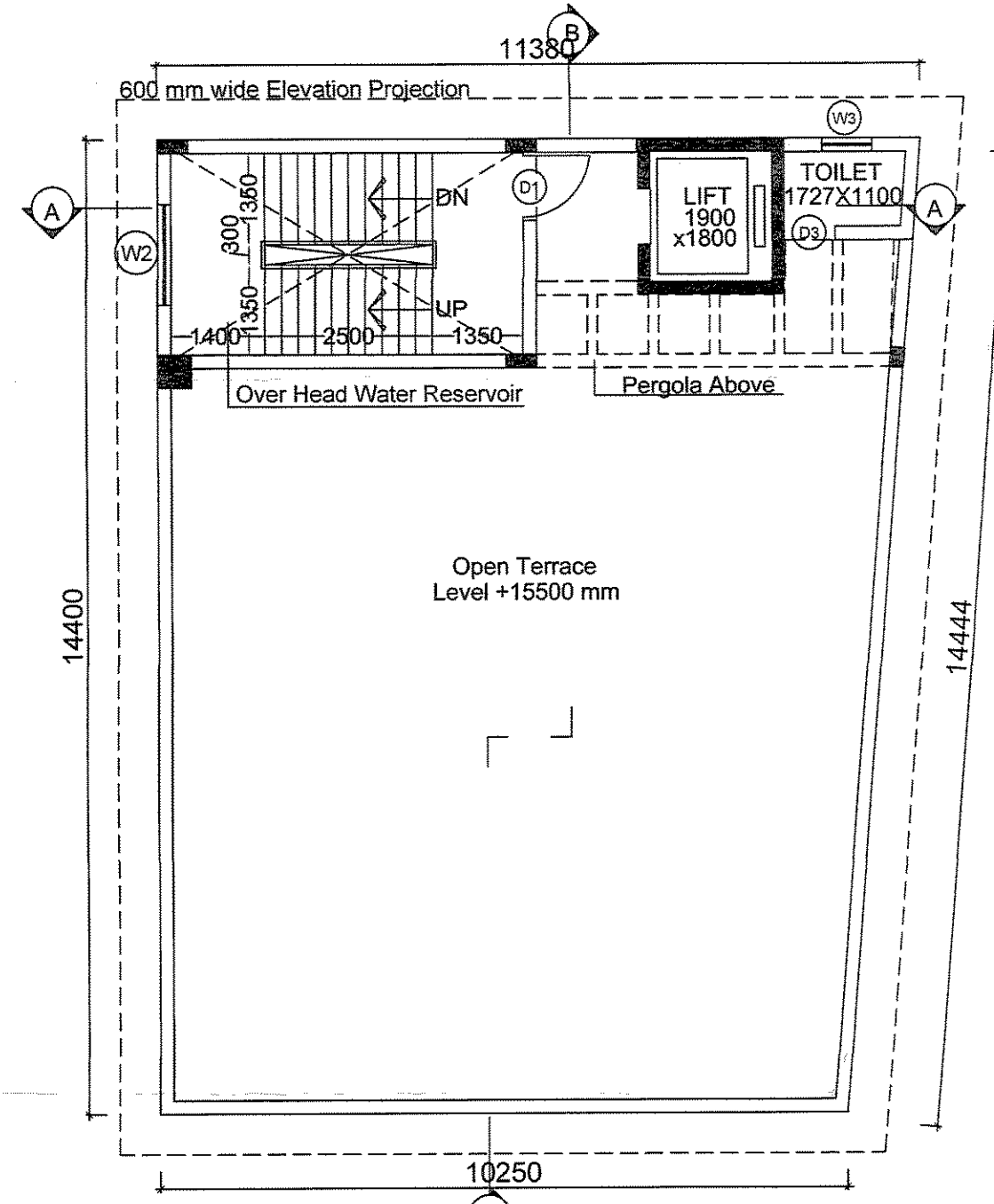

ROOF PLAN
SCALE 1:100

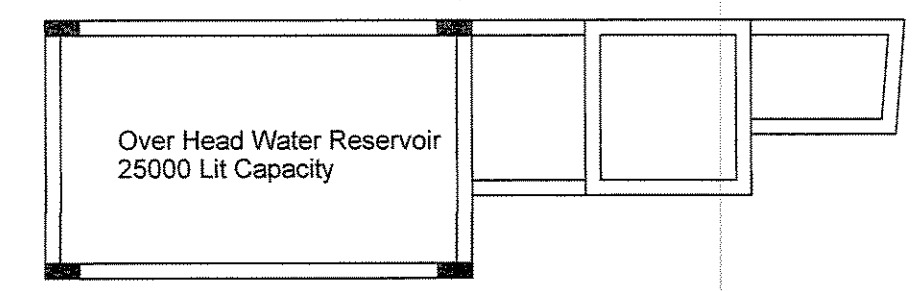

LIFT MACHINE ROOM PLAN
SCALE 1:100

THE BUILDING HAS BEEN DRAWN UP AS PER THE PROVISION OF THE K.M.C. BUILDING RULES 2009 AND THAT THE SITE CONDITIONS INCLUDING THE WIDTH OF THE ABUTTING K.M.C. ROAD CONFIRM WITH THE PLAN AND THAT IT IS A BUILDABLE SITE AND NOT A TANK OR FILLED UP TANK. THE PLOT IS LYING VACANT IN MAJOR PORTION AND DEMARCATED BY BRICK BUILT BOUNDARY WALL.

HARSH SANON
COUNCIL OF ARCHITECTURE
REGISTRATION No. CA/90/13556
COUNCIL OF ARCHITECTURE
REGISTRATION NO. CA/90/13556
SIGNATURE OF ARCHITECT :

PROJECT :
PLAN PROPOSAL OF B+G+15 (HT-59.90 MT.) WING 2 & G+3 STORIED, WING 1, RESIDENTIAL BUILDING AT PREMISES NO. : 1, LOWER RAWDON STREET, WARD- 69, BOROUGH-VIII, KOLKATA - 700 020. UNDER SECTION 393A OF KMC ACT 1980 OF KMC BUILDING RULE 2009.

TITLE : WING- 1
GROUND FLOOR PLAN , 1ST TO 3RD FLOOR PLAN, SECTION-AA, SECTION-BB & FRONT ELEVATION

DRG. NO.: CA/04
REVISION NO.:
SCALE: As mentioned
DEALT BY: Moumita
CHECKED: Suvadip
DATE: 27.06.2017

SANON SEN & ASSOCIATES (P) LTD.
5, RUSSEL STREET, KOLKATA-700 071
PHONE:91-33-22264579, 22278068, 22172505;
FAX:2226 6917 www.sanonsen.com

1. I SHALL ENGAGE ARCHITECT & ESE DURING CONSTRUCTION
2. I SHALL APPLY ALL GUIDE LINES DIRECTED BY W.B.E.F.S., AND W.B. POLLUTION CENTRAL BOARD AND OBSERVATION OF DG (PMU) OF KMC
3. NO CONSTRUCTION WILL BE MADE IN THE WATER BODY
4. THE DOCUMENTS, SUBMITTED ARE TRUE TO THE BEST OF MY KNOWLEDGE IF ANY DOCUMENT IS FOUND FAKE, KMC AUTHORITY WILL REVOKE THE SANCTION PLAN.

ARVIND KUMAR NEOTIA
Authorised Representative of
GANGES ESTATES PVT. LTD.
ARVIND KUMAR NEOTIA
AUTHORISED REPRESENTATIVE
OF GANGES ESTATES PVT. LTD.
SIGNATURE OF OWNER :

THE STRUCTURAL DESIGNS DRAWINGS OF BOTH FOUNDATION AND SUPERSTRUCTURE OF THE BUILDING HAS BEEN MADE BY ME CONSIDERING ALL POSSIBLE LOADS INCLUDING THE SEISMIC LOAD AS PER THE NATIONAL BUILDING CODE OF INDIA AND CERTIFIED THAT IT IS SAFE AND STABLE IN ALL RESPECTS.

ALOK ROY
Empanelled Geotechnical Engineer
Kolkata Municipal Corporation
Class-I, No.- G.T/11
6A, Millan Park,
Kolkata-700 024
ALOK ROY
CLASS-I, NO.- G.T/11/11
SIGNATURE OF
GEO-TECHNICAL ENGINEER :

SANJIB GUHA
BSC, BCE, FIE-(F-115654-5)
CHARTERED ENGINEER
ENLISTED STRUCTURAL
REVIEWER 88/16 K.M.C.
SANJIB GUHA
BSC, BCE, FIE-(F-115654-5)
CHARTERED ENGINEER
E.S.E. NO. 88 (I) K. M. C.
SIGNATURE OF
SIG. OF STRUCTURAL REVIEWER.

SANJIV J. PAREKH
M.E. (STRUCT.) M.E. (CONS.)
B. C. E., FIE-(F-018202-4)
E. S. E. NO. 104 (I) K. M. C.
SANJIV J. PAREKH
ESE. NO. -1104
SIGNATURE OF
STRUCTURAL ENGINEER :

ENTIRE SITE IS TO BE RAISED BY 300 MM AS FLOODING ALLOWANCE, TO AVOID WATER LOGGING AT SITE. ± 0.0 MM LEVEL SHOWN IN THE DRAWING IS ACTUALLY + 300 MM LEVEL.

All Dimensions Are In mm
All Internal Brick Wall Are 125 mm
All Outer Brick Wall Are 200 mm