

U.G. WATER RESERVE
TERRACE ON THE TOP

OTHER'S BOUNDARY WALL

LAND & RT'S
OF UTTAM
MONDAL
9601(31'-6")

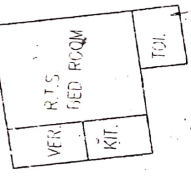

EXISTING STRUCTURE TO
BE DEMOLISHED DURING
THE PERIOD OF SANCTION
AND THE TIME OF NEW
CONSTRUCTION

OPEN LAND OF
KANNI & OTHERS

10706(35'-11")
LAND OF
PADMARANI DAS &
OTHERS
HOLD. NO-74 (P)

2416
(7'-11")

4826(15'-10")

VENDORS PROPERTY
PART OF
HOLD. NO-74

19456 (63'-10")

PROPERTY OF
PADMARANI DAS &
OTHERS
HOLD. NO-74

4925(16'-2")

LAND & BUILDING
OF RAMAPRASAD
MONDAL

18296 M (6'-00") WIDE COMMON PASSAGE

LAND & BUILDING
OF PARSHA DAS &
OTHERS

383(12'-6")

11505(27'-9")

1468(48'-2")

6401(21'-0")

8360(27'-5")

SCALE DATA
TABLE

1.780 M (5'-10") WIDE H.M.C. PASSAGE