

LOCATION PLAN FOR PROPOSED TWO NOS. (GR.+ 11) STORIED 36.0 M. HT & ONE NO.(GR.+IV) STORIED 17.7 M. HT. RESIDENTIAL BUILDINGS IN L.R.DAG NO.- 460, L.R. KHATIAN NO.- 1968,1969,1970,2139,2150,2286 & 2287, J.L. NO.- 76, IN MOUZA- KANAINUTSHAL, P.S.-BURDWAN, DIST - BURDWAN, UNDER BAIKUNTHAPUR - 2 GRAM PANCHAYAT.

AREA OF LAND :- 4775.25 SQ.M / 51400 SQ.FT.

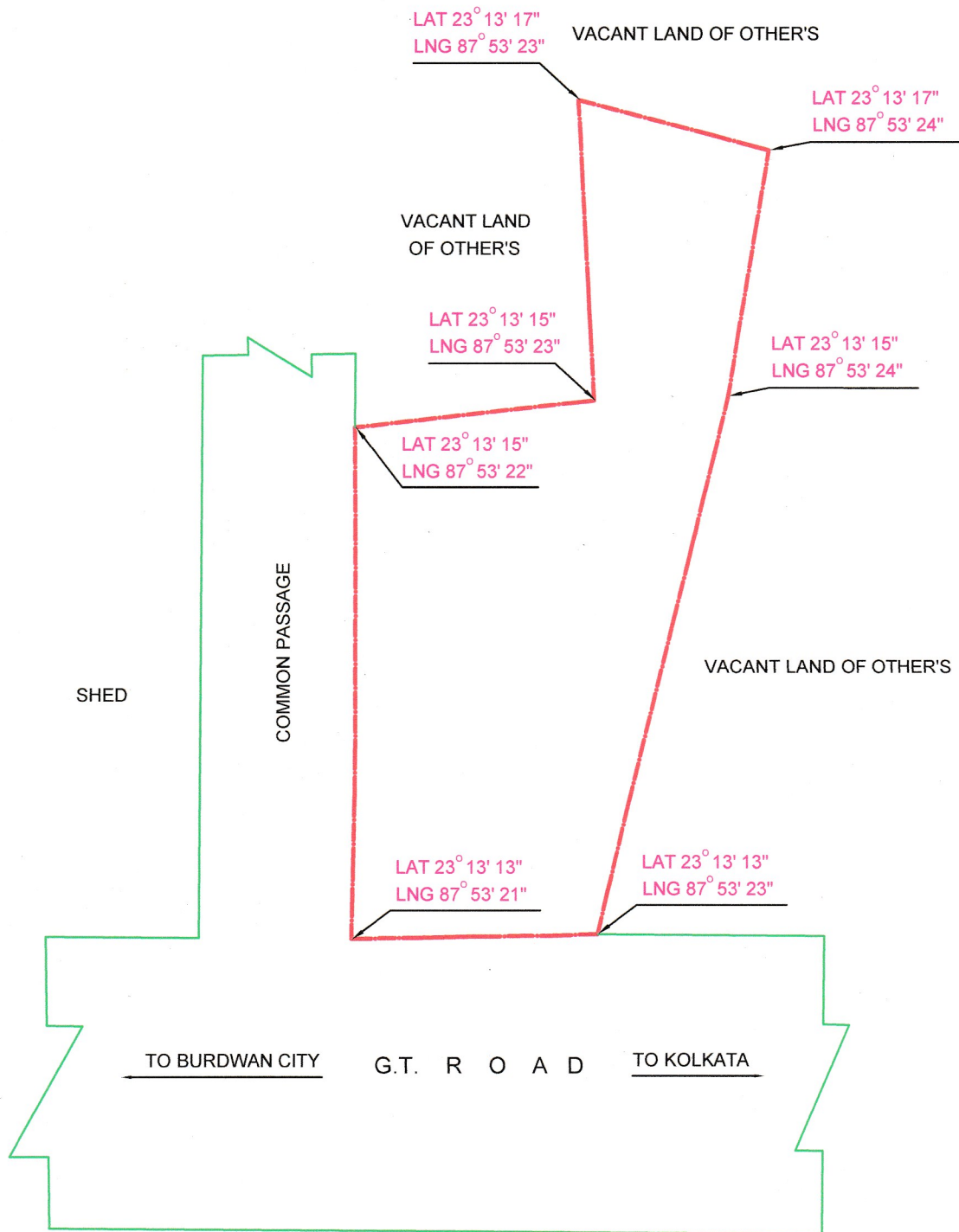

SITE PLAN
SCALE -1:1000

Aniruddha Ghosh
ANIRUDDHA GHOSH
Prop.- A. G. SURVEY
M.R./C.E. NO.- 512544
RAJPUR-SONARPUR MUNICIPALITY
123, G. P. MAITRA LANE, MALANCHA
KOLKATA - 700 145

DRAWN BY:-

