

FRONT ELEVATION

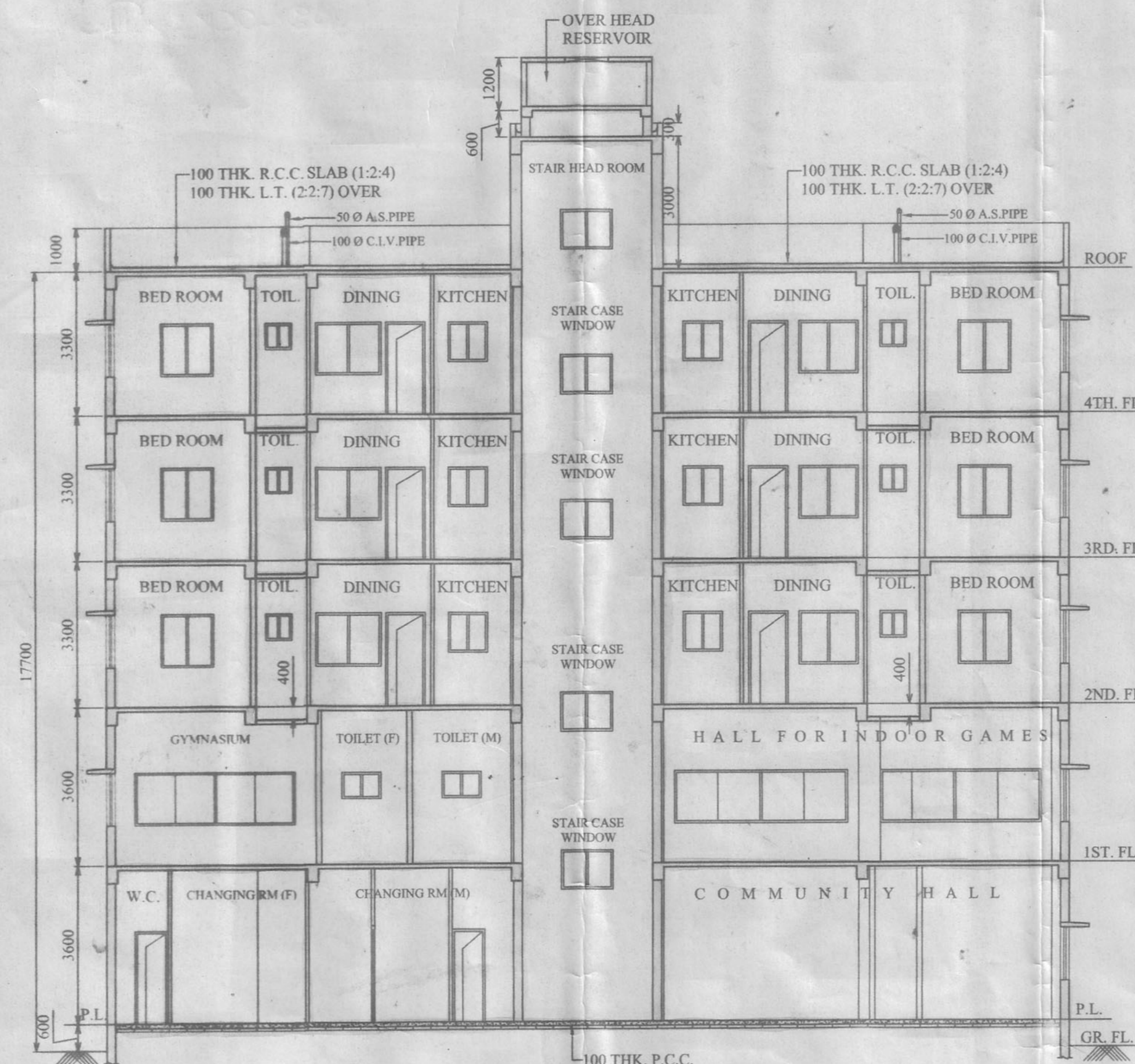

SECTION - 'C - C'

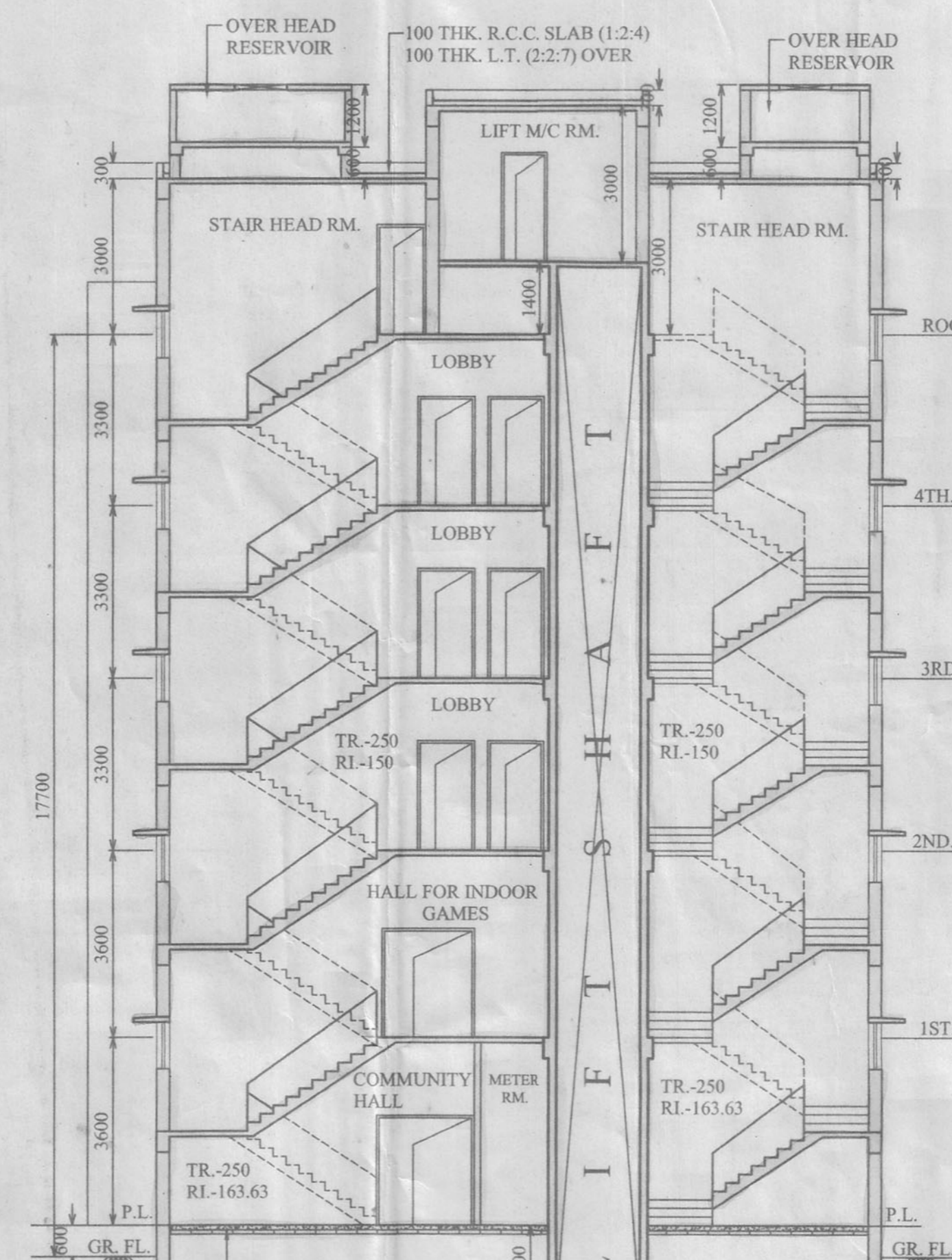

SECTION - 'D - D'

SCHEDULE OF DOORS & WINDOWS			
DOOR		WINDOWS	
D	1050 x 2100	W1	1800 x 1800
D1	900 x 2100	W2	750 x 1800
D2	750 x 2100	W3	2100 x 1800
D3	1200 x 2100	W4	1500 x 1800
D4	1800 x 2100	W5	900 x 900
SLIDING (D5)	2400 x 2100	W6	600 x 600
D6	1800 x 2100	W7	1200 x 1800

BLOCK - III

Niraj Kedia & Partners
Pradhan
Baikunthapur No.-II
Gram Panchayat

MADHUMOY HALDER
Registered Architect
Reg. No. CA/2010/50694

SIGNATURE OF ARCHITECT

CERTIFICATE OF STRUCTURAL ENGINEER
THE STRUCTURAL DESIGN AND DRAWING OF BOTH FOUNDATION AND SUPER STRUCTURE OF THE BUILDING HAS BEEN MADE BY ME, CONSIDERING ALL POSSIBLE LOADS INCLUDING THE SEISMIC LOAD AS PER THE NATIONAL BUILDING CODE OF INDIA AND CERTIFIED THAT IT IS SAFE AND STABLE IN ALL RESPECT.

SANKAR DAS
S.E. (Cal), M.E. (Cal), AMIE
Consulting Structural Engineer
Regn. No. AM/068706/8

SIGNATURE OF ENGINEER.

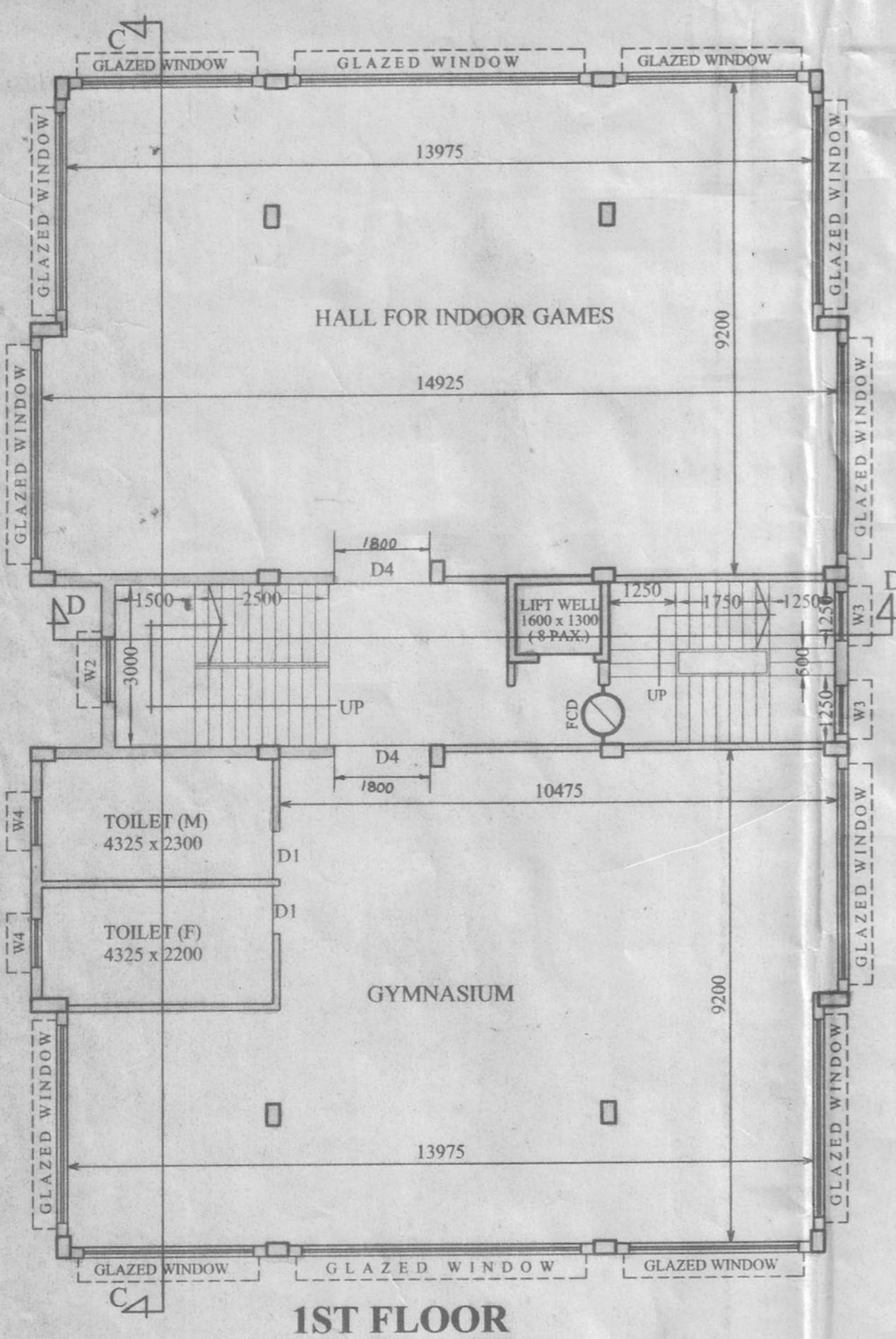

1ST FLOOR

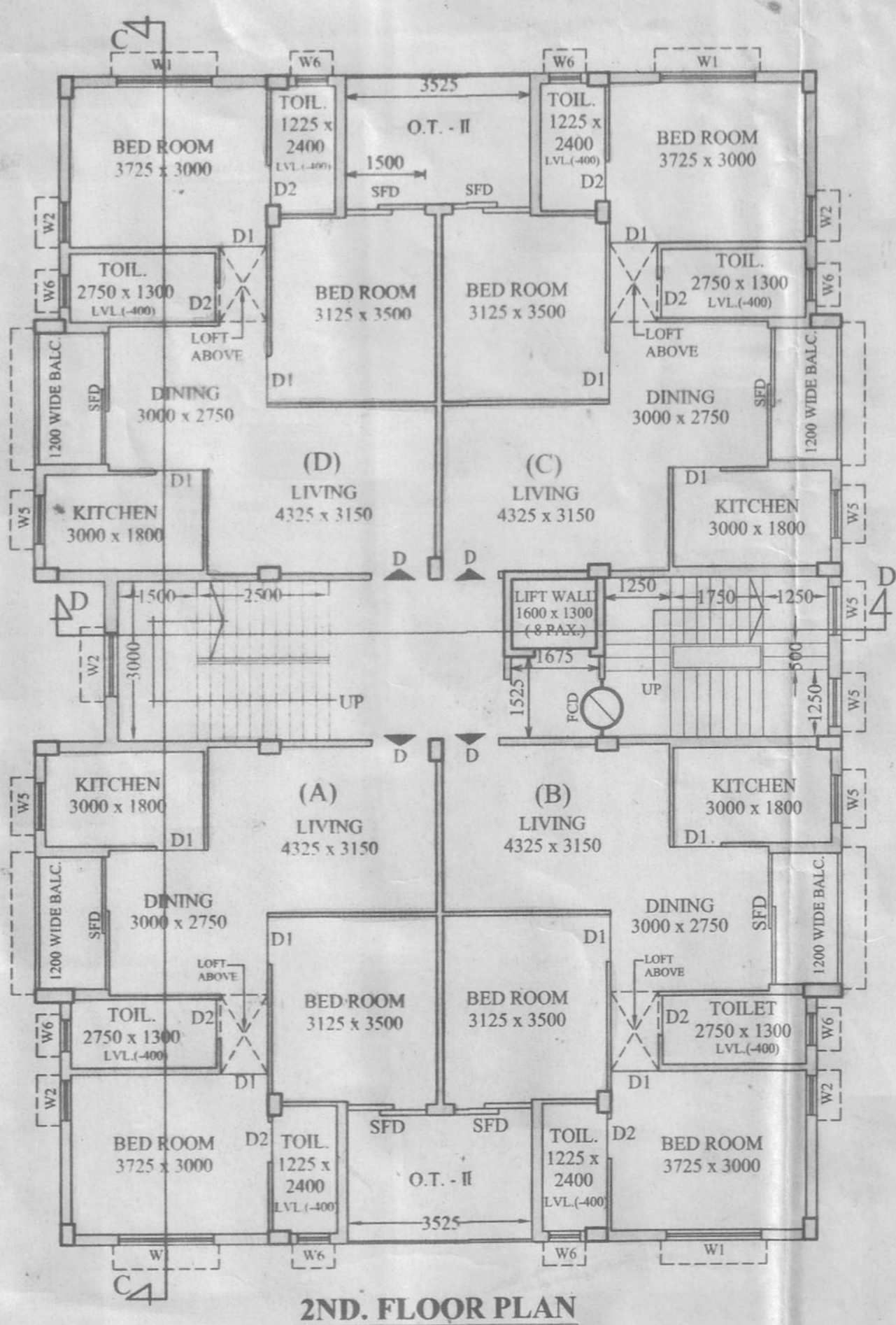

2ND. FLOOR PLAN

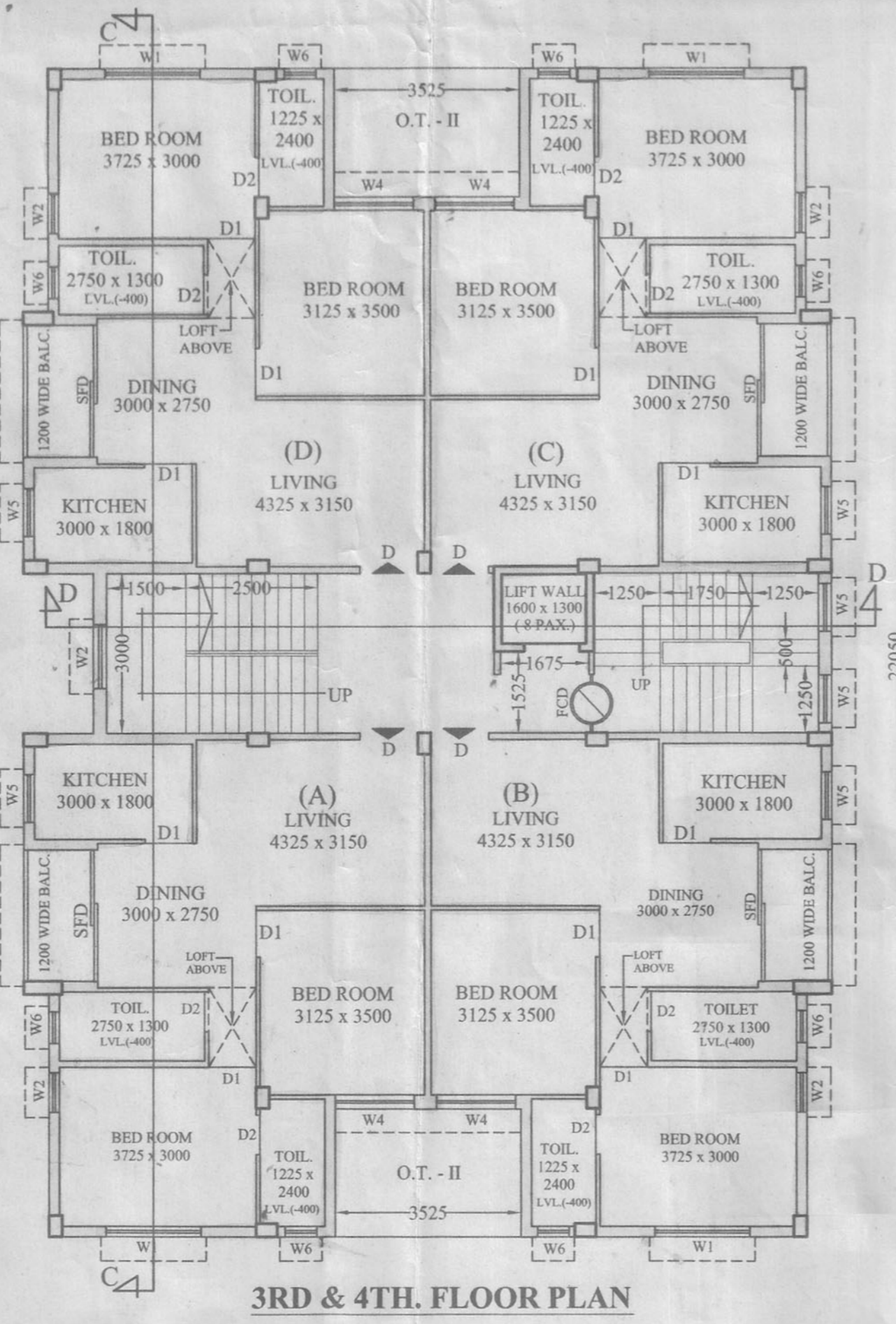

3RD & 4TH. FLOOR PLAN

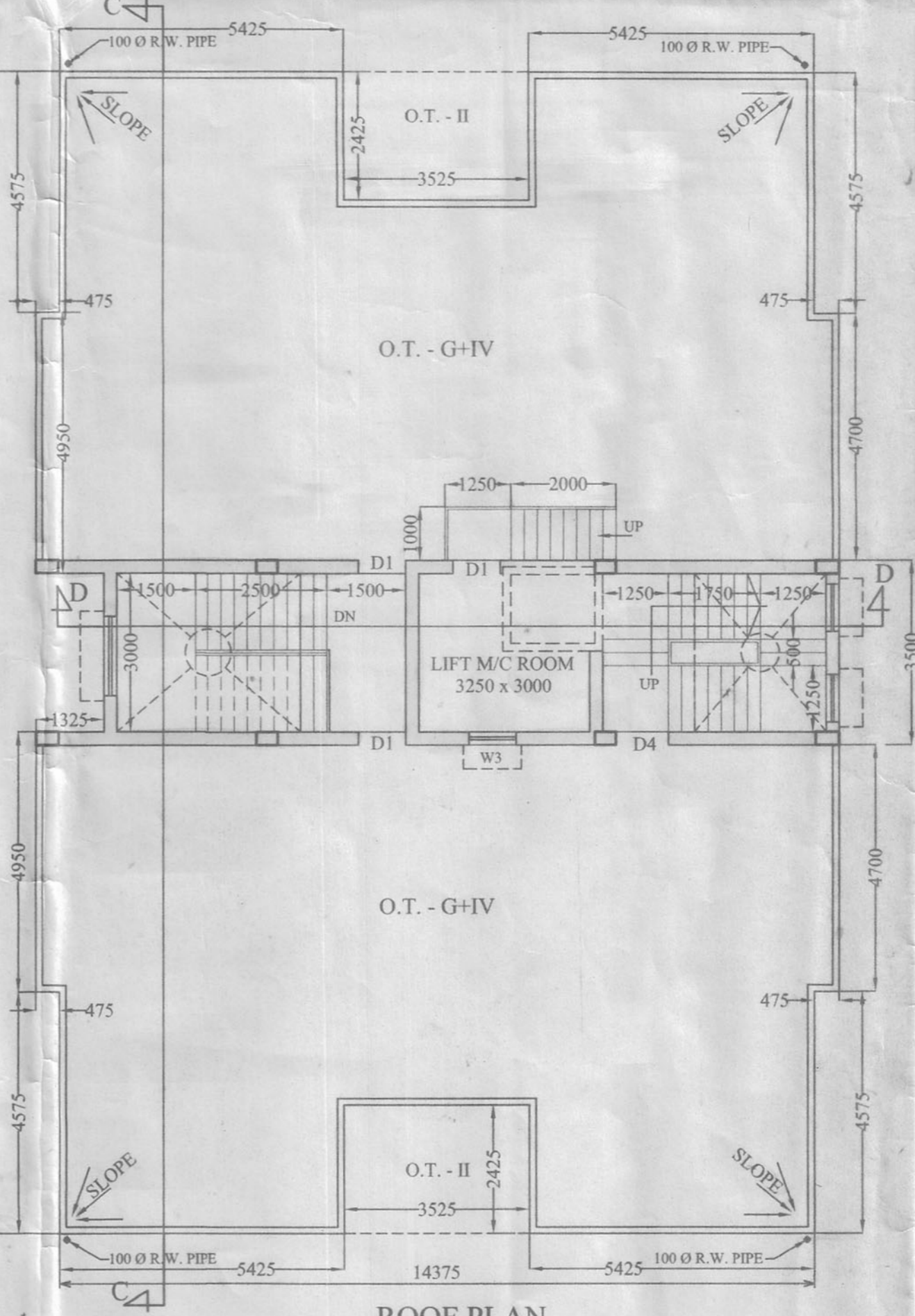

ROOF PLAN

Niraj Kedia & Partners
Consulting Structural Engineer
Sankar Kumar Sadhu, Shyama Kumar Sadhu,
Swagata Sadhu Bank, Shyamal Kumar Sadhu,
Jagadish Kumar Sadhu, Sharmila Sadhu

SIGNATURE OF OWNER

PROPOSED TWO NOS. (GR.+ 11) STORIED 36.0 M. HT & ONE NO. (GR.+IV) STORIED 17.7 M. HT. RESIDENTIAL BUILDINGS OF
i) SRI. SANKAR KUMAR SADHU
ii) SRI. SHYAMAL KUMAR SADHU
iii) SRI. JAGADISH KUMAR SADHU
iv) SRI. NIMAI KUMAR SADHU
v) SMT. SHARMILA KUMAR SADHU
vi) SMT. SHIPRA SADHU & SMT. SWAPNA SADHU BANK IN L.R.DAG NO.- 460, L.R. KHATIAN NO.- 1968,1969,1970, 2139,2150,2286 &2287, J.L. NO.- 76, IN MOUZA- KANAINUTSHAL, P.S.-BURDWAN, DIST - BURDWAN, UNDER BAIKUNTHAPUR - 2 GRAM PANCHAYAT.

JOB. NO. -	M / 1236
DATE :-	01.11.2013 (REV. -1)
SCALE :-	1:100
TITLE :	(BLOCK - III) PLAN,ELEVATION,SECTION DETAIL
DRAWN BY.	P.C.M.

CONSULTANT
TETRAGON ENGINEERING CONSULTANCY (P) LTD.
2T CORNFIELD ROAD, KOLKATA - 700019.
PHONE NO. 033 4001 - 6495.
E-mail : tetragon_consultancy@yahoo.co.in

