

Balkrishna  
Balkrishna No-11  
Gram Panchayat

Chief Executive Officer  
Balkrishna Gram Panchayat

Signature  
Balkrishna Gram Panchayat

Signature  
Balkrishna Gram Panchayat

Signature  
Balkrishna Gram Panchayat

SCHEDULE OF DOORS & WINDOWS	
DOOR	WINDOWS
D	1890 x 2100 W1 1890 x 1800
DD	900 x 2100 W2 750 x 1800
DD	750 x 2100 W3 2100 x 1800
DD	1200 x 2100 W4 1500 x 1800
DD	1800 x 2100 W5 900 x 900
DD	2400 x 2100 W6 600 x 600
DD	1800 x 2100 W7 1200 x 1800

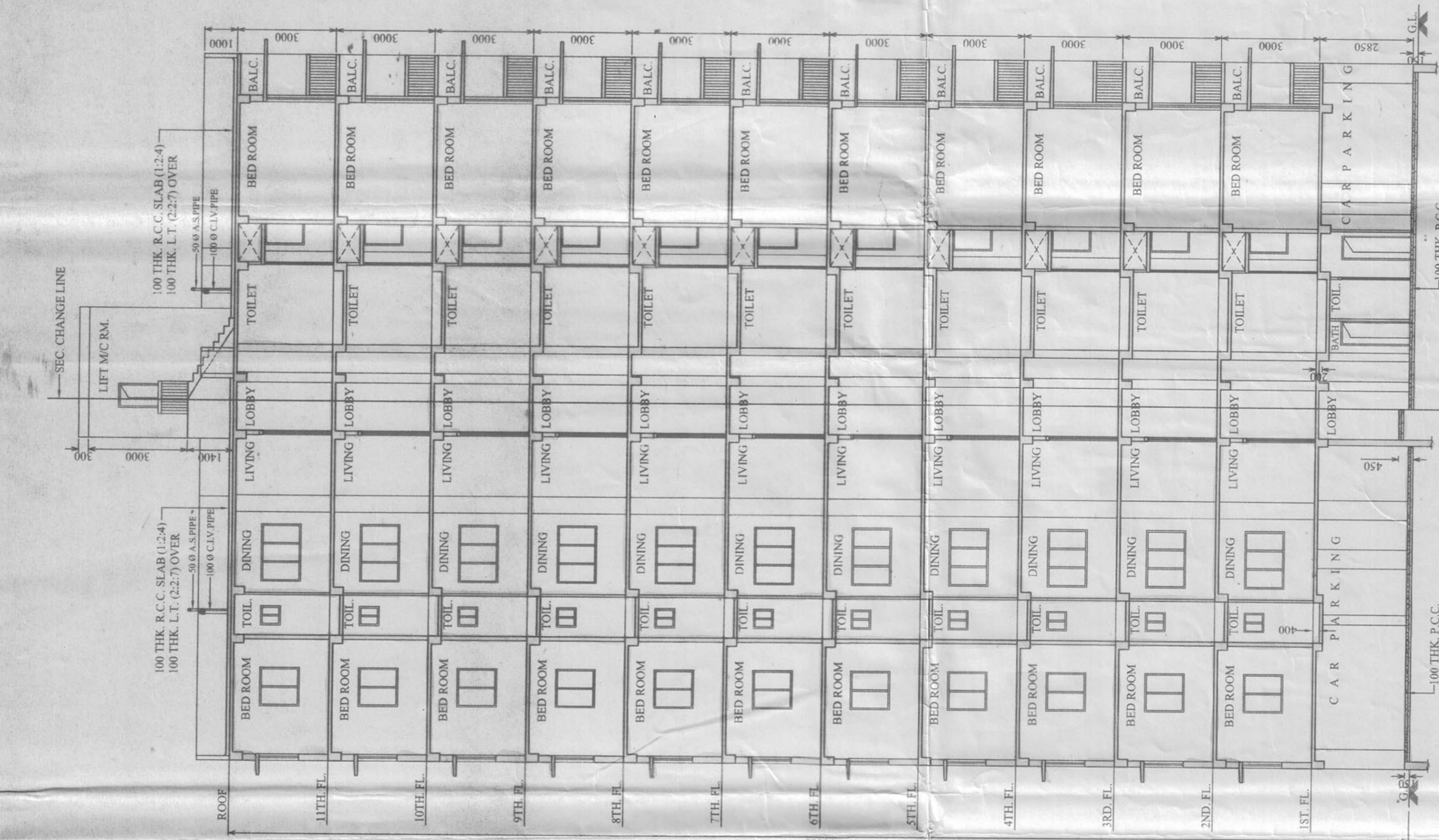

SECTION - B - B'

BLOCK - II

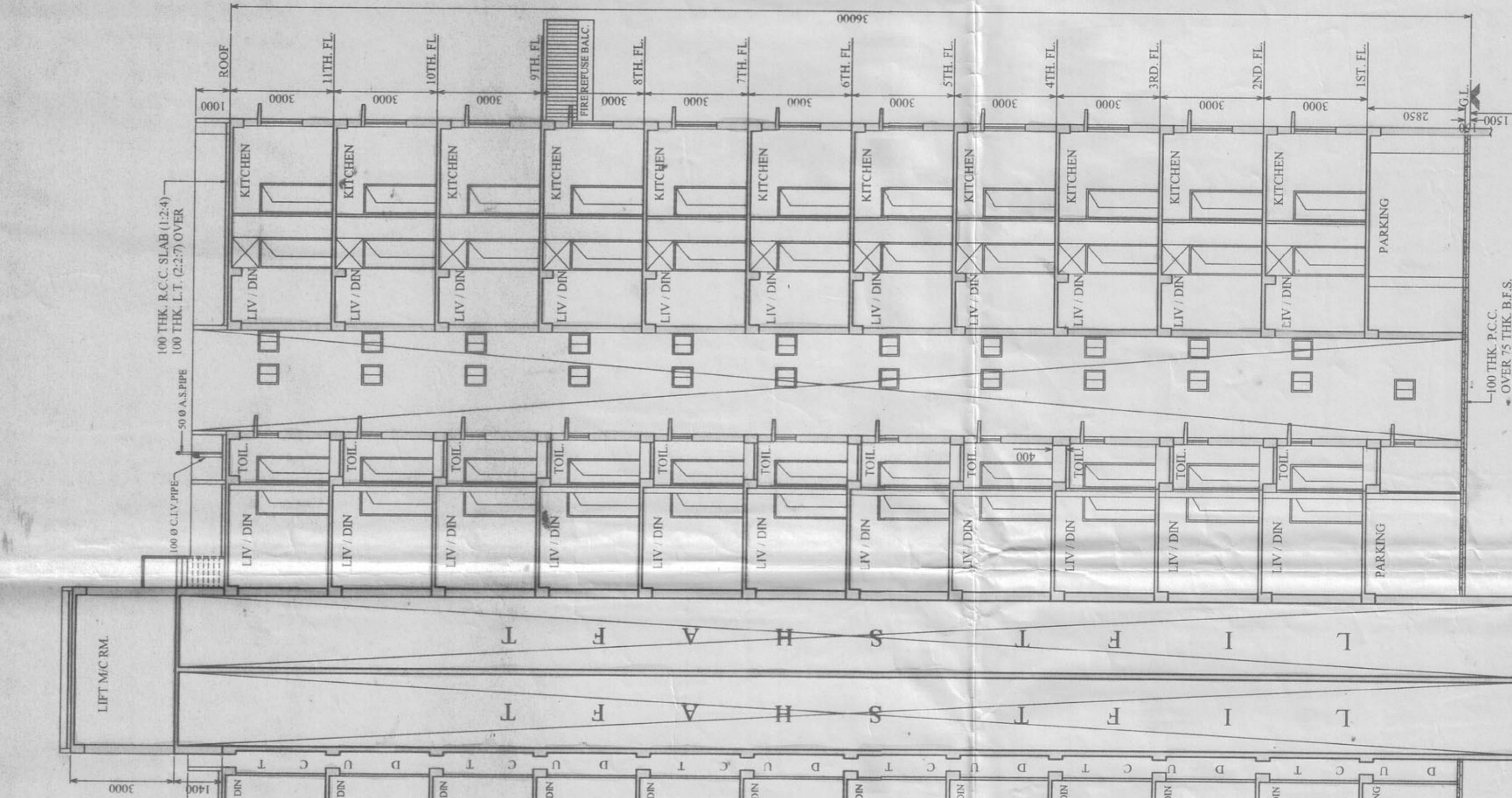

SECTION - A - A'

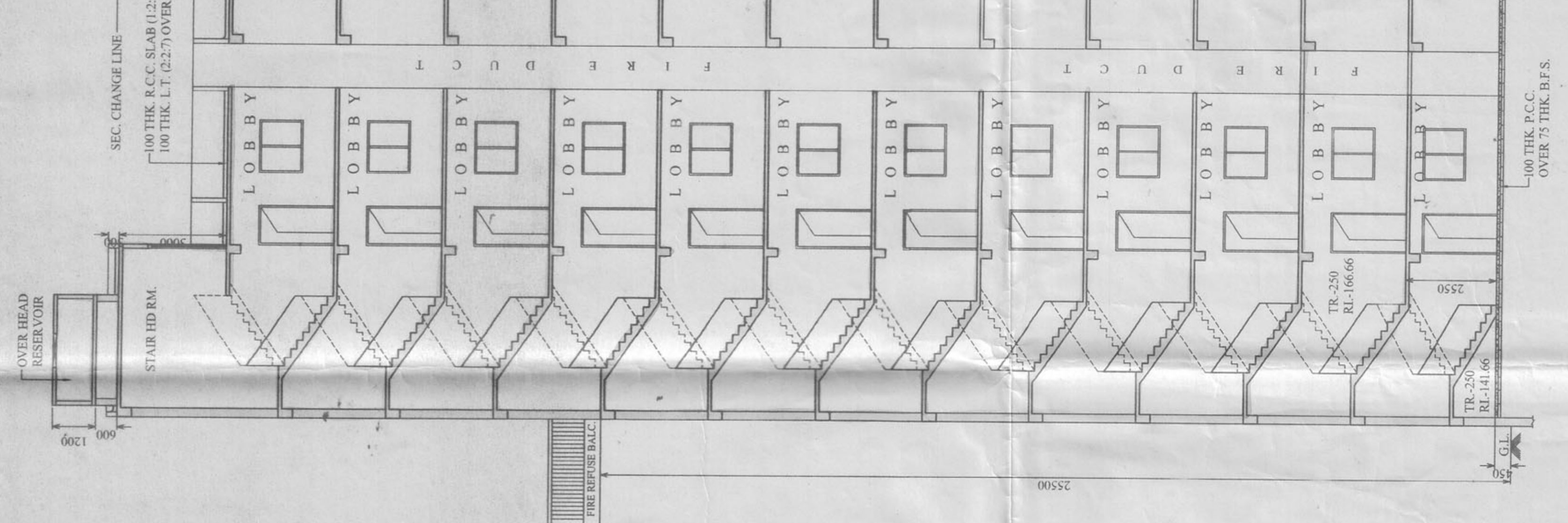

FRONT ELEVATION

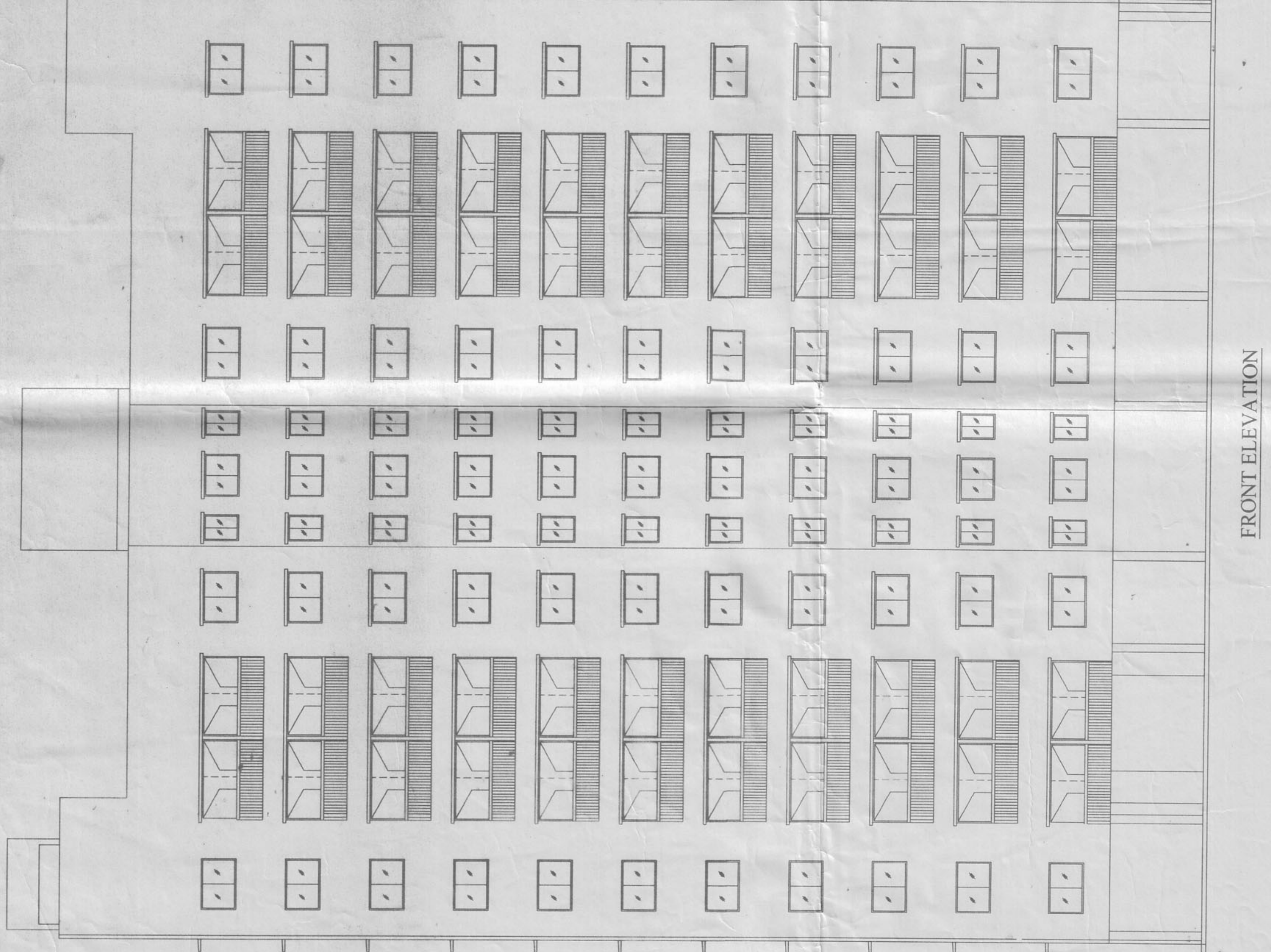

1ST TO 11TH FLOOR PLAN

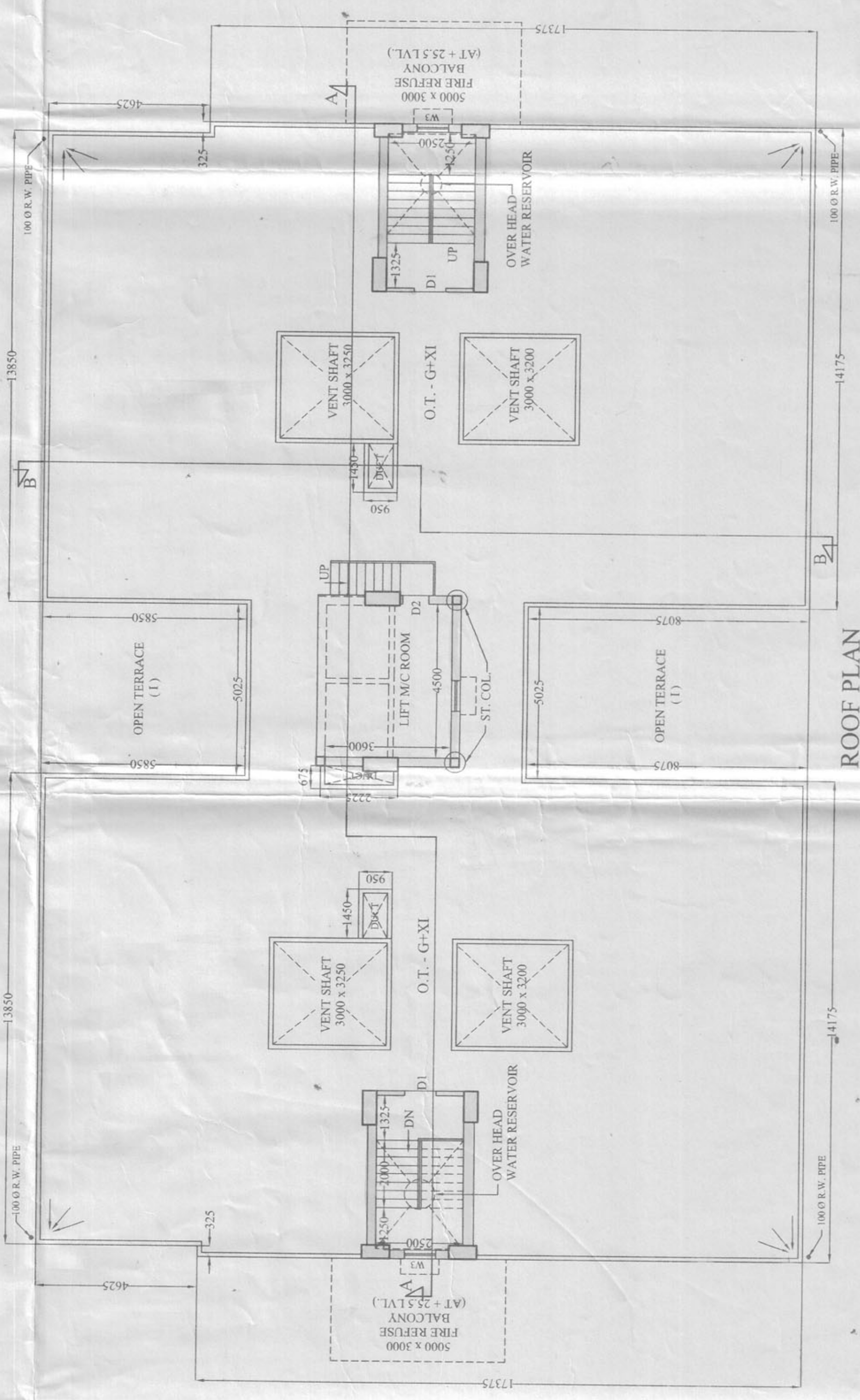

ROOF PLAN

**SIGNATURE OF OWNER**

PROPOSED TWO NOS. (GR+11) STORED  
36.0 M. HT. & ONE NO. (GR+IV) STORED  
17.7 M. HT. RESIDENTIAL BUILDINGS OF  
D) SRI SANKAR KUMAR SADHU  
D) SRI SHYAMAL KUMAR SADHU  
D) SRI JAGADISH KUMAR SADHU  
D) SRI SHARMA KUMAR SADHU  
D) SMT. SHARMA KUMAR SADHU  
D) SMT. SHARMA KUMAR SADHU  
D) SMT. SHARMA KUMAR SADHU  
SMT. SWAPNA SADHU BANK IN L.R.DAG  
NO. - 460, L.R. KHATAN NO. - 1968, 1969, 1970,  
2139, 2150, 2286 & 2287, J.L. NO. - 76, 1N  
MOUZA - KANNANUTSAL,  
SARDARWAD, DIST - BURDWAN UNDER  
BAIKUNTHPUR - 2 GRAM PANCHAYAT.

**SIGNATURE OF ARCHITECT**

**CERTIFICATE OF STRUCTURAL ENGINEER**  
THE STRUCTURAL DESIGN AND DRAWING OF BOTH  
FOUNDATION AND SUPER STRUCTURE OF THE BUILDING HAS  
BEEN CHECKED BY ME CONSIDERING ALL POSSIBLE LOADS  
INCLUDING SEISMIC LOADS AS PER IS 1893 (PART I)  
AND BUILDING CODE OF INDIA AND CERTIFIED THAT IT IS SAFE AND  
STABLE IN ALL RESPECT.

**SIGNATURE OF ENGINEER**

**CONSULTANT**  
TETRAGON ENGINEERING  
CONSULTANCY (P) LTD.  
21 CORNFIELD ROAD,  
KOLKATA - 700019.  
PHONE NO. 033 4001-6495.  
E-mail: tetragon\_consultancy@yahoo.co.in

JOB NO. M/1236  
DATE: 01.11.2013 (REV.-3)  
SCALE: 1:100  
TITLE: [BLOCK - II] PLAN, ELEVATION, SECTION DETAIL  
DRAWN BY: P.C.M.

