

FRONT ELEVATION

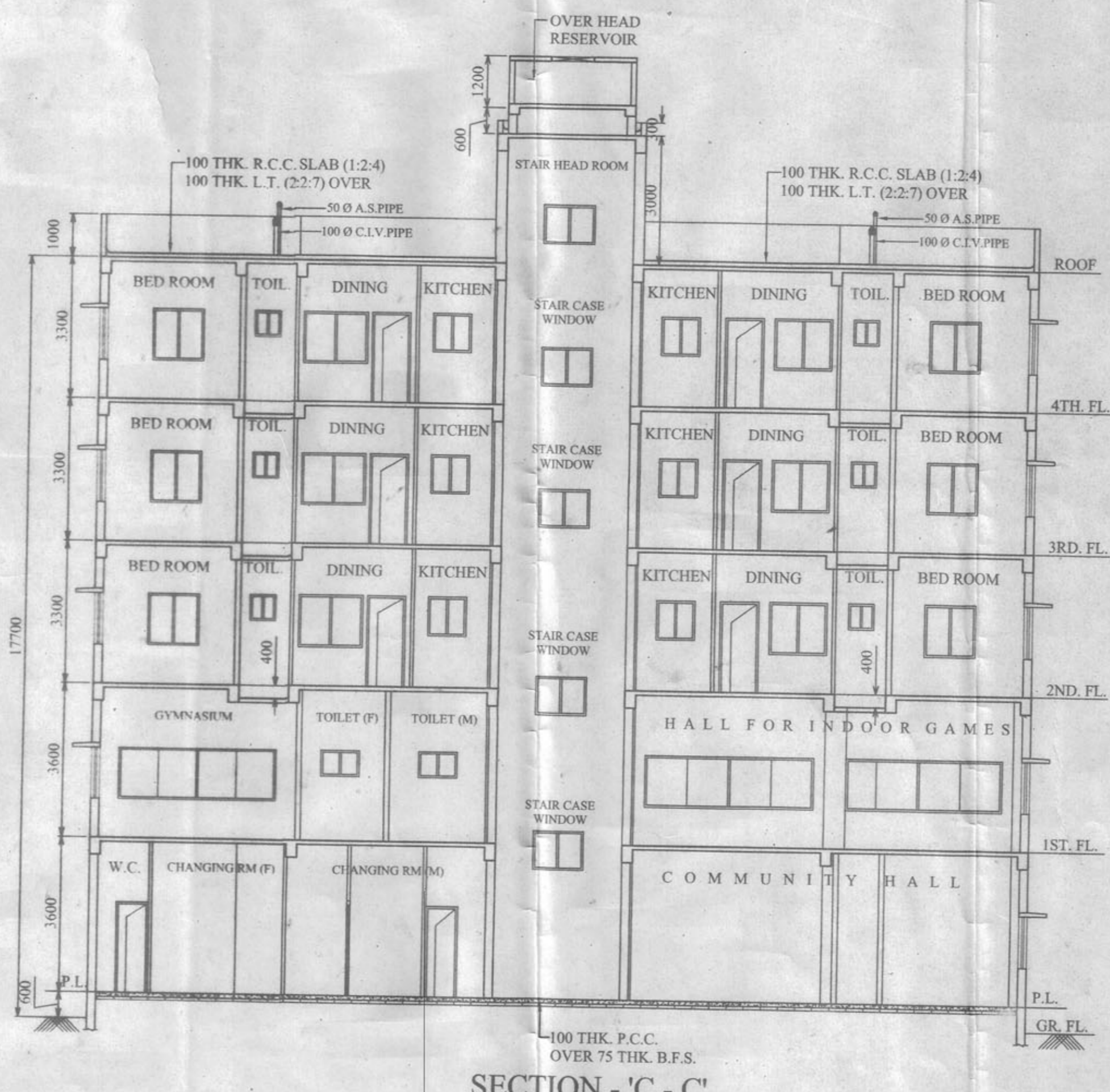

SECTION - 'C - C'

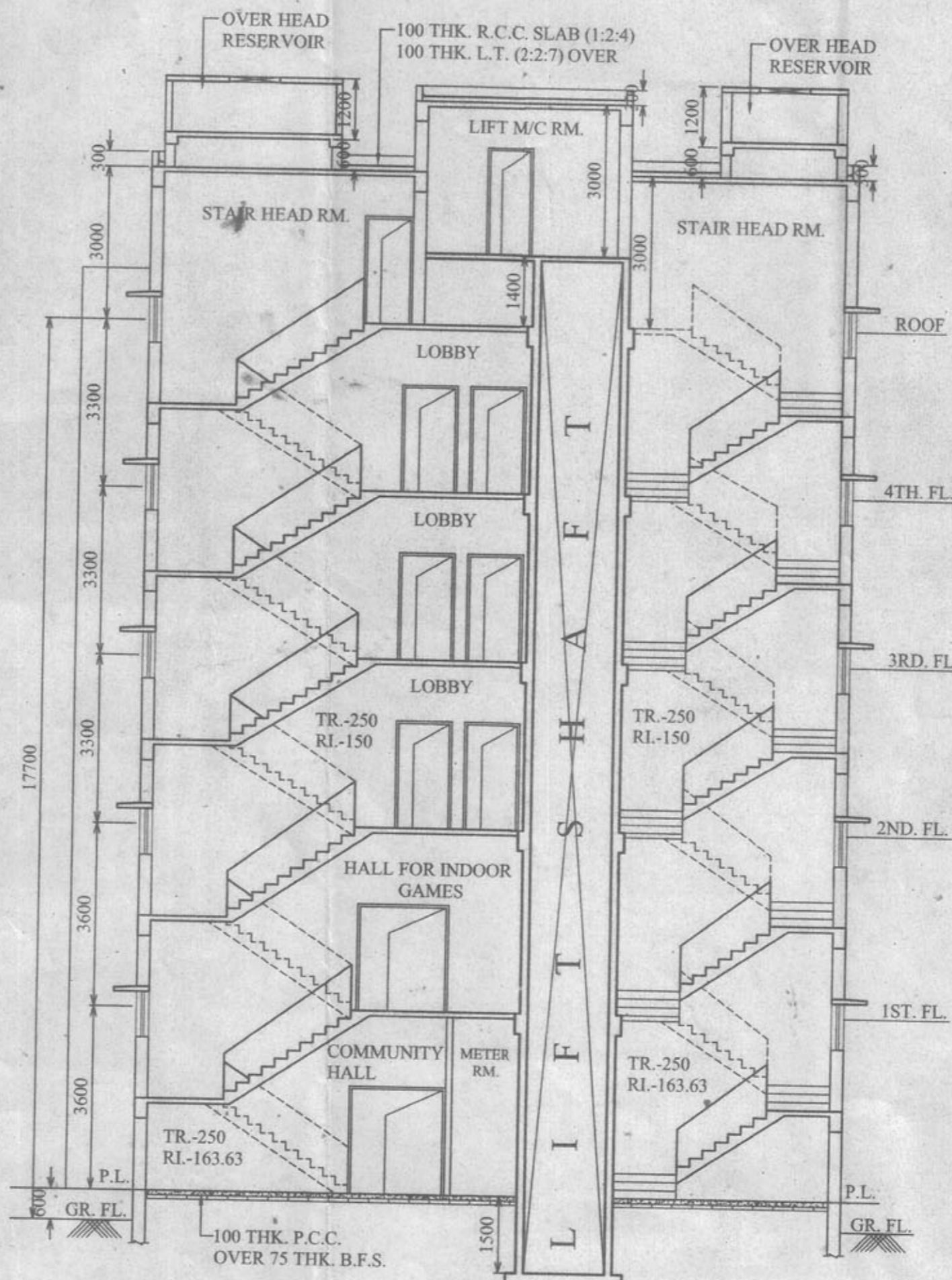

SECTION - 'D - D'

SCHEDULE OF DOORS & WINDOWS						
DOOR		WINDOWS				
D	1050 x 2100	W1	1800 x 1800			
D1	900 x 2100	W2	750 x 1800			
D2	750 x 2100	W3	2100 x 1800			
D3	1200 x 2100	W4	1500 x 1800			
D4	1800 x 2100	W5	900 x 900			
SLIDING (D5)	2400 x 2100	W6	600 x 600			
D6	1800 x 2100	W7	1200 x 1800			

BLOCK - III

The plan is presently approved subject to the changes as mentioned and on compliance of recommendations issued.
[Signature]
 W.B. Fire & Emergency Services
 Govt. of West Bengal

CERTIFICATE OF STRUCTURAL ENGINEER
 THE STRUCTURAL DESIGN AND DRAWING OF BOTH FOUNDATION AND SUPER STRUCTURE OF THE BUILDING HAS BEEN MADE BY ME, CONSIDERING ALL POSSIBLE LOADS INCLUDING THE SEISMIC LOAD AS PER THE NATIONAL BUILDING CODE OF INDIA AND CERTIFIED THAT IT IS SAFE AND STABLE IN ALL RESPECT.

[Signature]
SANKAR DAS
 B.E. (Civil), M.E. (Civil), AMIE

Consulting Structural Engineer
 Regn. No. AM/068706/8

SIGNATURE OF ENGINEER

[Signature]

SIGNATURE OF OWNER

PROPOSED TWO NOS. (GR + 11) STORIED 36.0 M. HT & ONE NO. (GR + IV) STORIED 17.7 M. HT. RESIDENTIAL BUILDINGS OF
 i) SRI SANKAR KUMAR SADHU
 ii) SRI SHYAMAL KUMAR SADHU
 iii) SRI JAGADISH KUMAR SADHU
 iv) SRI NIMAI KUMAR SADHU
 v) SMT. SHARMILA KUMAR SADHU
 vi) SMT. SHIPRA SADHU & SMT. SWAPNA SADHU BANIK IN L.R.DAG NO.- 460, L.R. KHATIAN NO.- 1968, 1969, 1970, 2139, 2150, 2286 & 2287, J.L. NO.- 76, IN MOUZA- KANAINUTSHAL, P.S.-BURDWAN, DIST - BURDWAN, UNDER BAIKUNTHAPUR - 2 GRAM PANCHAYAT.

JOB. NO. - M / 1236

DATE :- 01.11.2013 (REV. - I)

SCALE :- 1:100

TITLE :- (BLOCK - III) PLAN, ELEVATION, SECTION DETAIL

DRAWN BY :- P.C.M.

CONSULTANT

TETRAGON ENGINEERING CONSULTANCY (P) LTD.
 2T CORNFIELD ROAD, KOLKATA - 700019, PHONE NO. 033 4001 - 6495. E-mail : tetragon_consultancy@yahoo.co.in

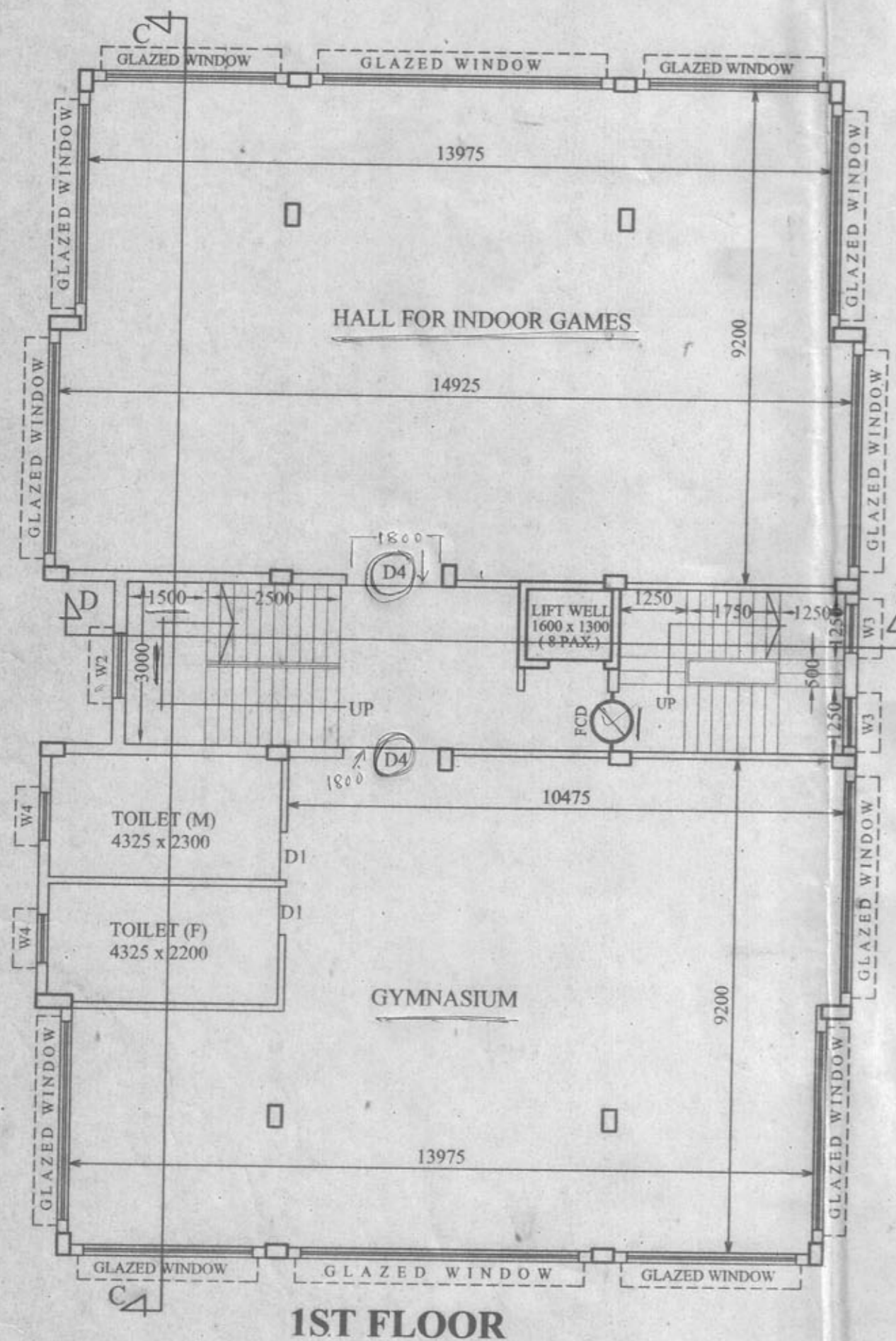

1ST FLOOR

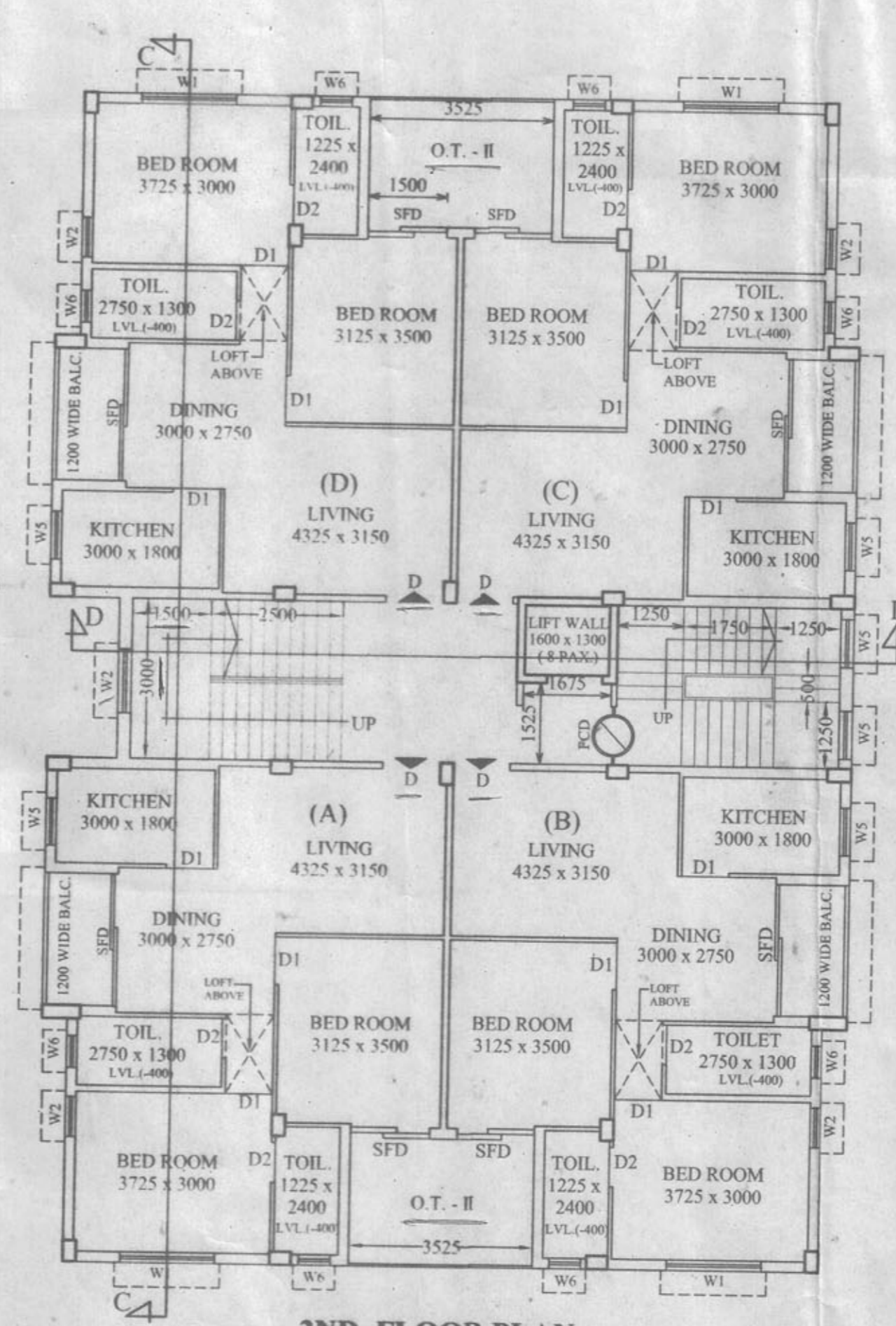

2ND. FLOOR PLAN

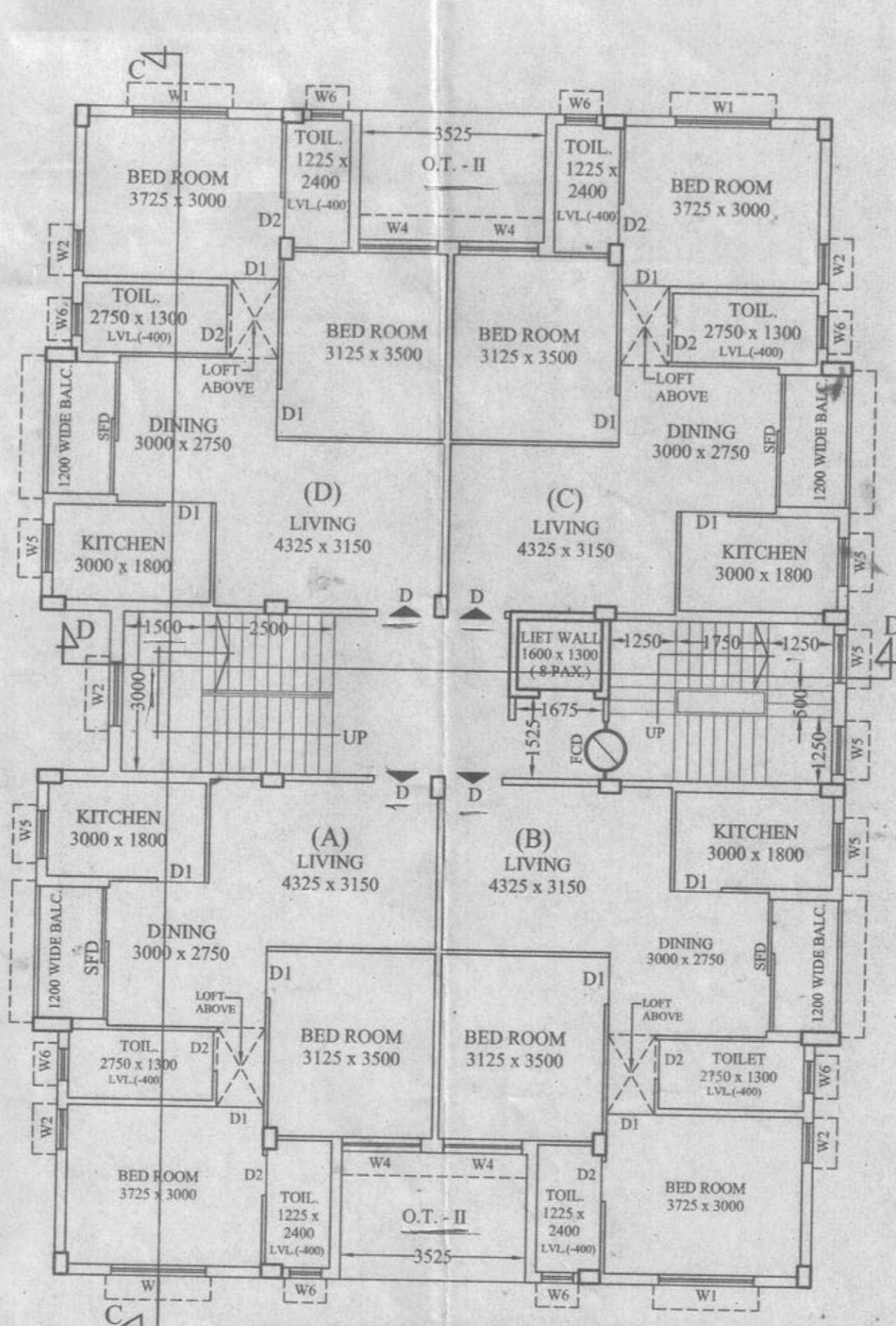

3RD & 4TH. FLOOR PLAN

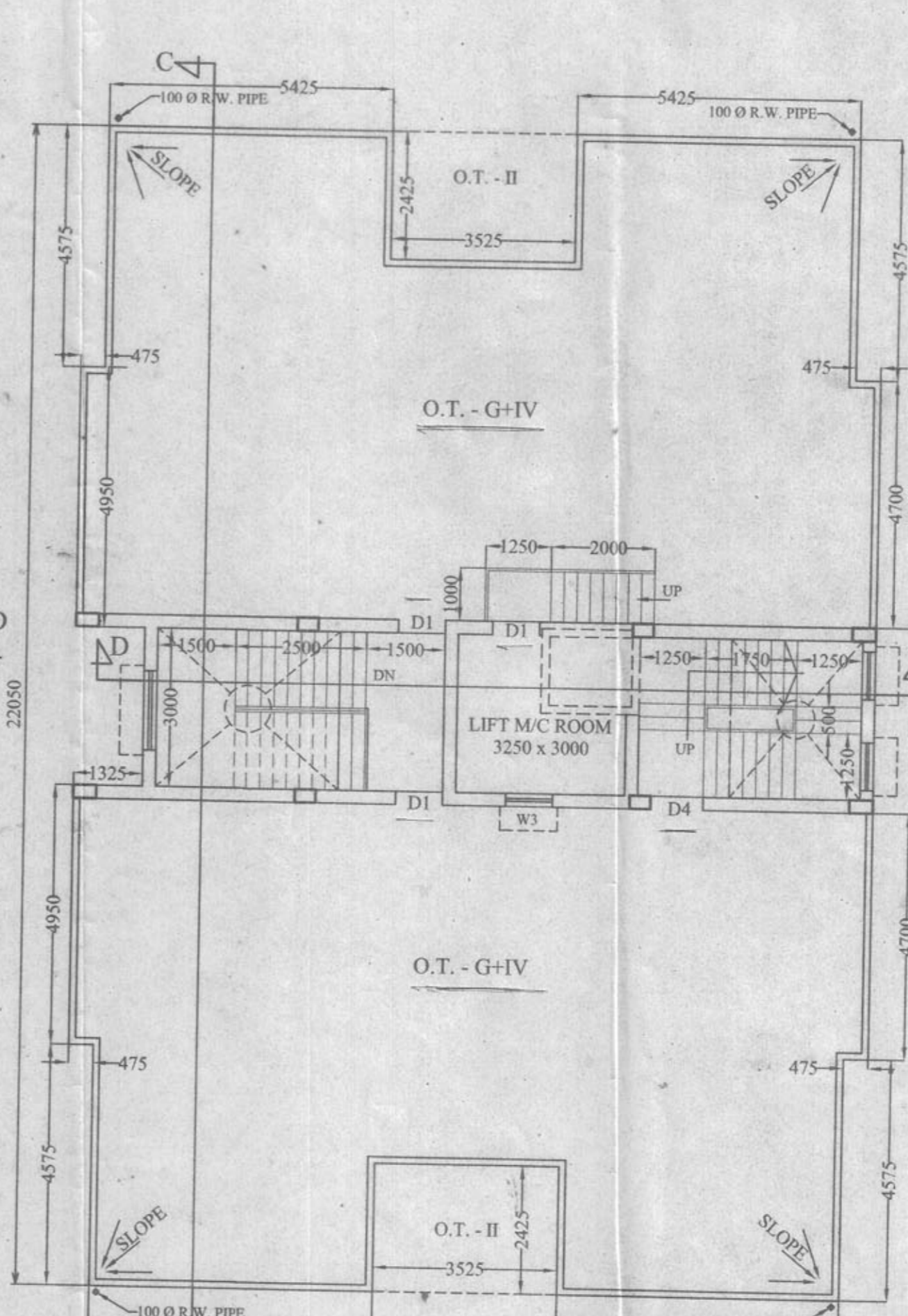

ROOF PLAN