

FRONT ELEVATION
SCALE- (1 : 100)

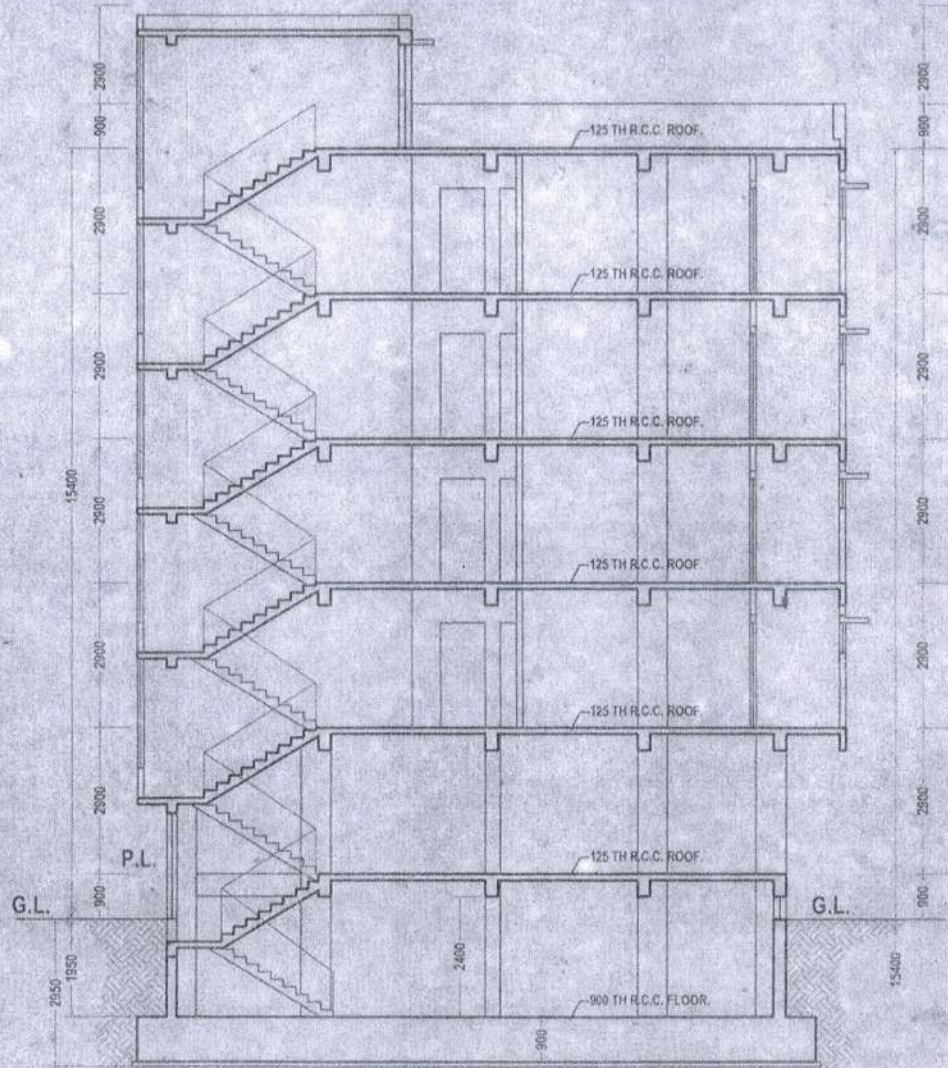

CROSS SECTION OF X - X'
SCALE- (1 : 100)

Sweta Pal (maity)

SCALE: (1:100)

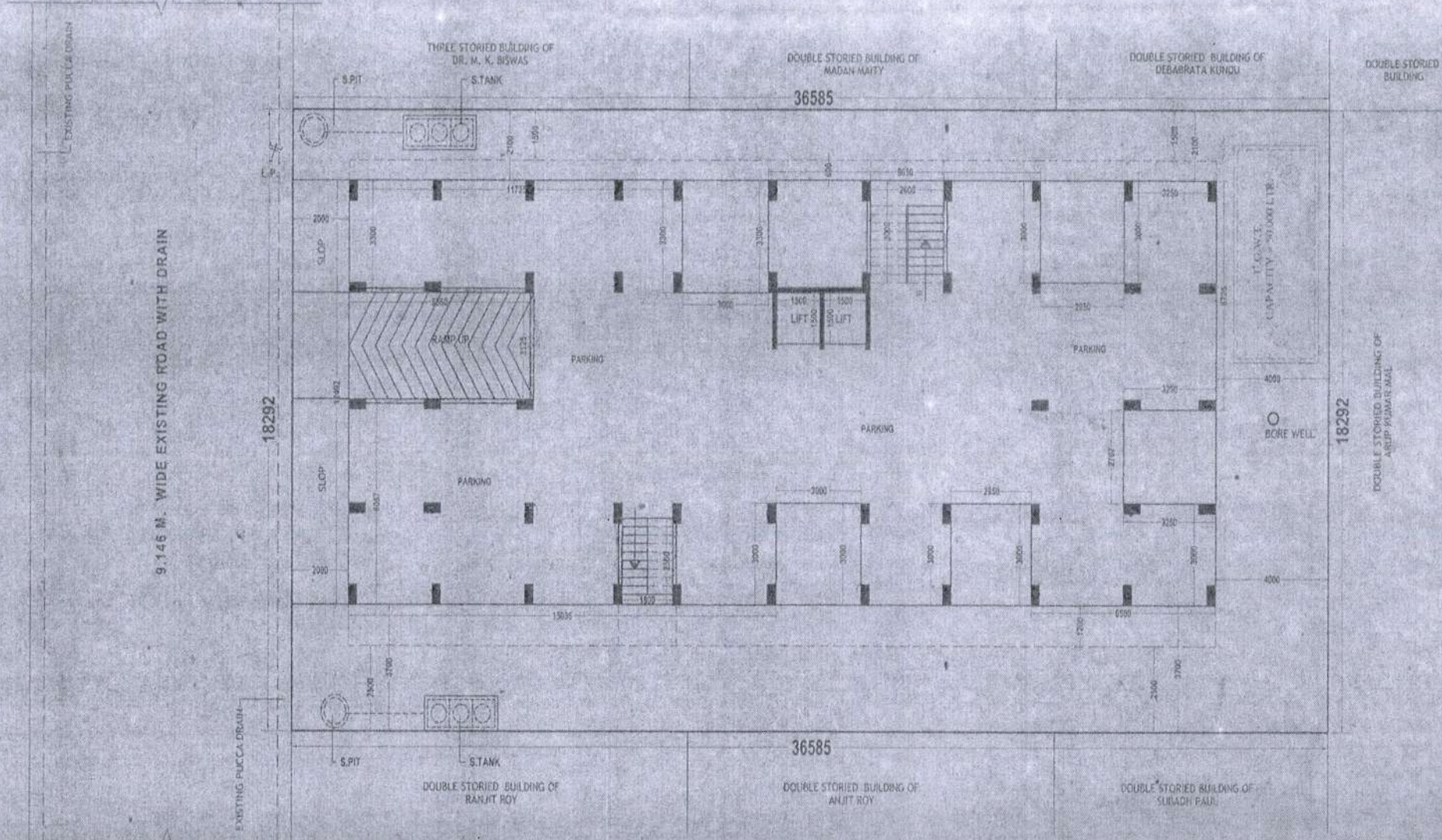

PROPOSED GROUND FLOOR PLAN
SCALE: (1:100)

SCALE: 1:500
 100 DIA WATER PIPE
 100 TH R O/C PLUMB
 450 DIA MAN HOLE COVER
 JACKET

Sweta Pal (maity)

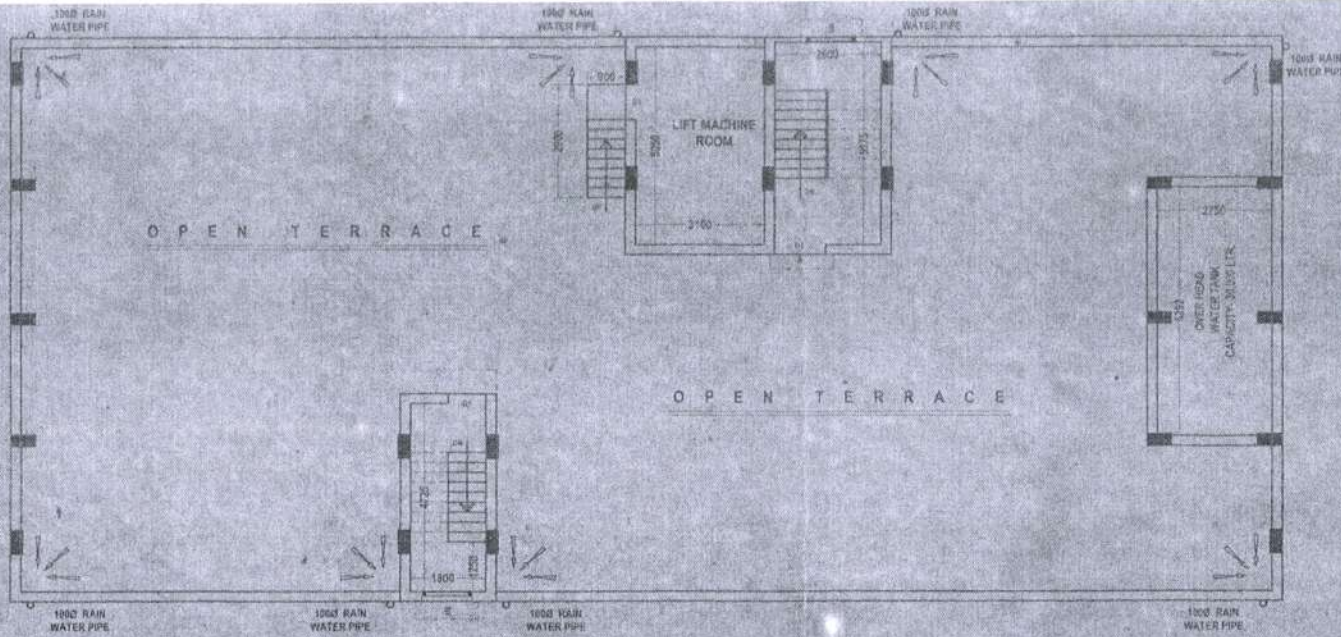

PROPOSED TERRACE PLAN
SCALE - (1 : 100)

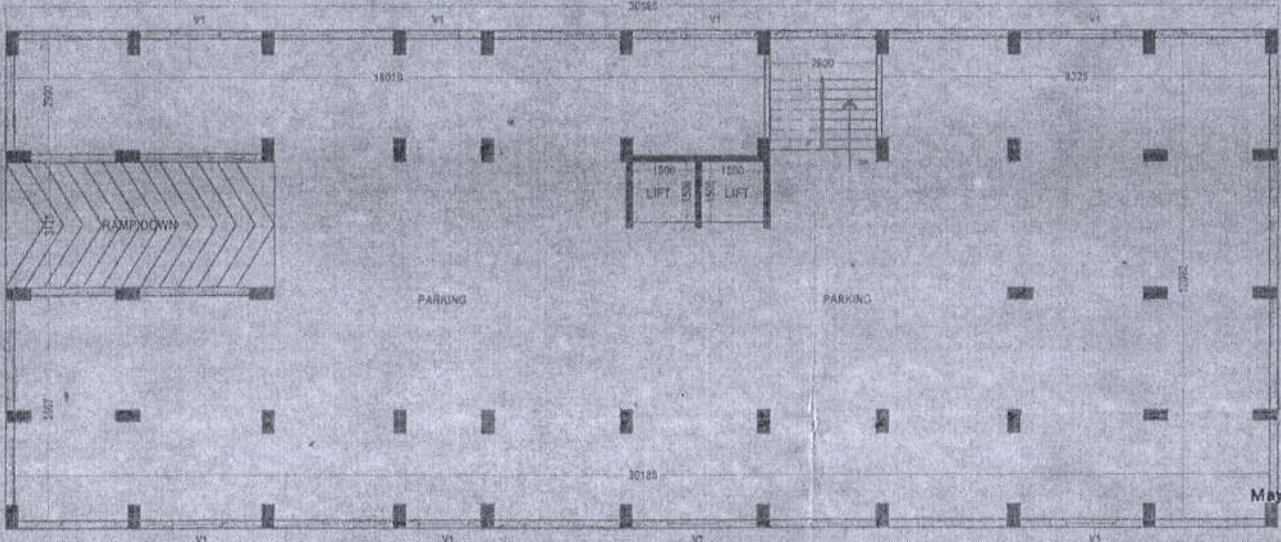

PROPOSED BASEMENT FLOOR PLAN
SCALE - (1 : 100)

HEIGHT OF THE BUILDING 15.40 M.

SCHEDULE OF OPENING

S.L. NO.	SYMBOLS	REFERENCE	SIZE
1.	D	DOOR	1200 X 2100
2.	D1	DOOR 1	900 X 2100
3.	D2	DOOR 2	150 X 2100
4.	W	WINDOW	1600 X 1200
5.	W1	WINDOW 1	1400 X 1200
6.	V	VENTILATOR	800 X 600
7.	SL	SKYLIGHT	100 X 100

REFERENCE

PLOT LINE	
EX. WORK	
PRO. WORK	
EX. ROAD	
DRAIN	

SCALE & DIMENSIONS AS NOTED

- NOTE OF SPECIFICATION**
- ALL DIMENSIONS ARE IN MILLIMETER.
 - ALL P.C.C. SHALL BE 1:3:6.
 - ALL R.C.C. SHALL BE 1:1.5:3.
 - ALL 230MM BRICK WORK SHALL BE IN 1:6.
 - ALL 125MM BRICK WORK SHALL BE IN 1:6.
 - ALL REINFORCEMENT SHALL CONFORM IS:10000. CEMENT SHALL BE MINIMUM 53 GRADE.
 - IN ALL R.C.C. WORK CHIPS/HANDLIF (IF POSSIBLE) SHALL BE 12MM TO 25MM.
 - SAND SHALL BE COARSE MEDIUM AND S.F.T. CONTENT SHALL BE NEGLECTABLE.
 - COVER IN BEAMS 25MM IN SLABS 17.5MM IN COLUMNS 25MM (SIDE AND BOTTOM).
 - OTHER DETAILS SHALL BE AS PER DESIGN.
 - 100 TH. R.C.C. ROOF SLAB DETAIL:-
MAIN BAR - 8 MM @ 125 MM C/C AT RD. EFAN L/S
@ 125 MM C/C AT SUPPORT L/S
DISTR. BAR - 8 MM @ 175 MM C/C
 - THE PHYSICAL POSITION & THE SUPPORTING LOCAL DOCUMENTS RELATED IN THIS BUILDING PLAN MAY BE VERIFIED BEFORE APPROVED.

May be Approved
3/3/2021
Sub Asslt Engineer
Mchnapore Municipality
RECOMMENDED
Member
Board of Administrator
Mchnapore Municipality

SUBASINI CONSTRUCTIONS
Sweta Pal
OWNER'S SIGNATURE

Sweta Pal (maity)

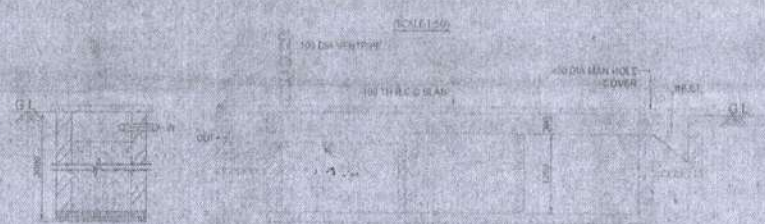

SECTION AT M-M
SCALE - 1:50



DETAILS OF SEPTIC TANK & SOAK PIT
SCALE - 1:50

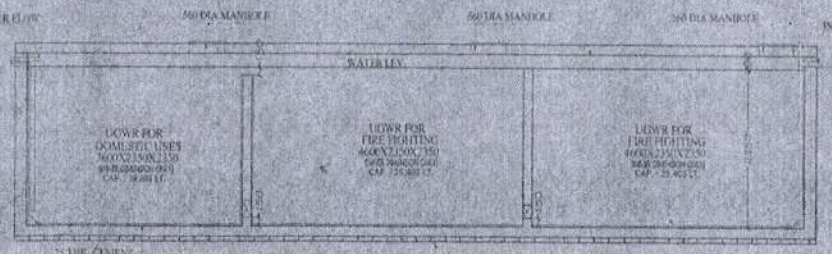

SECTION THROUGH A-A
SCALE - 1:50

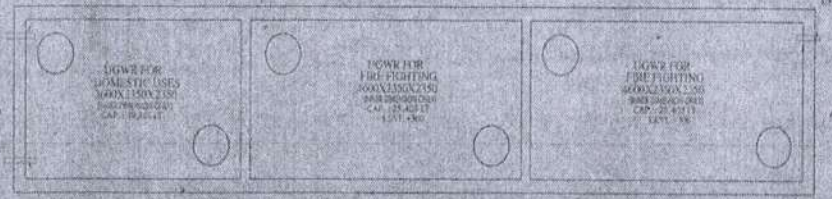

PLAN OF U.G.R.
SCALE - 1:50

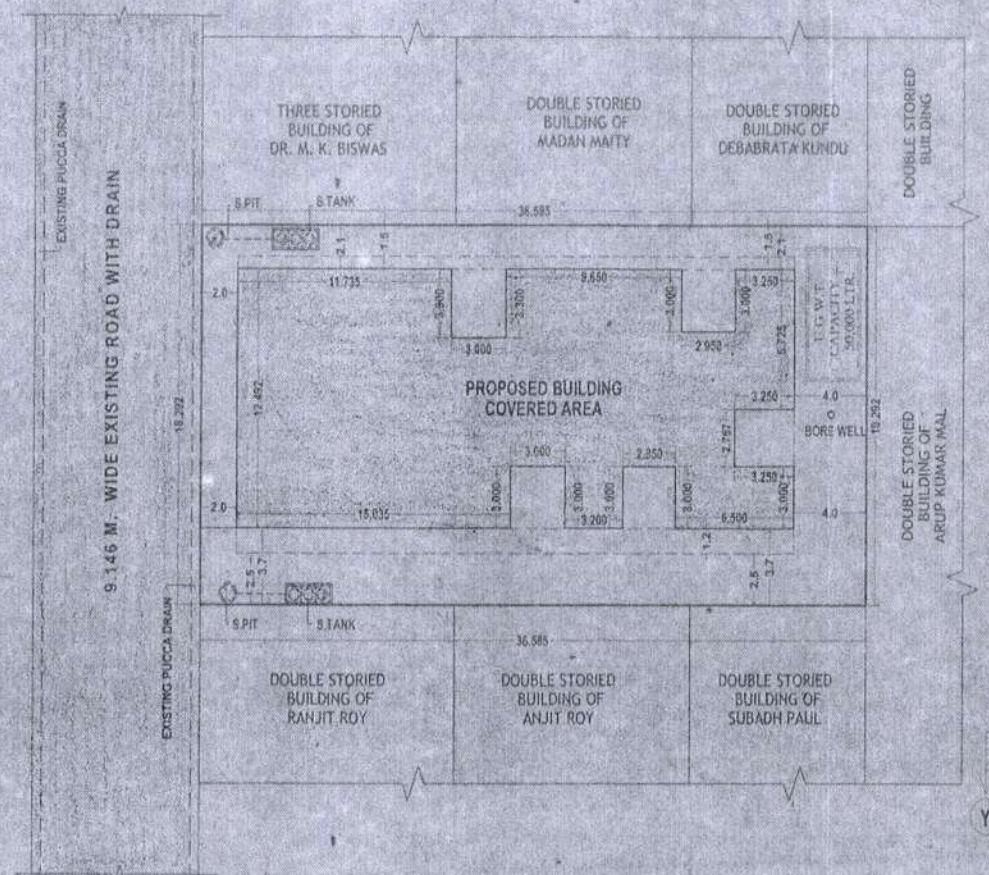

SITE PLAN
SCALE - (1:200)
DIMENSION ARE IN METER.

Sweta Pal (maity)

Member
Board of Administrator
Midnapore Municipality

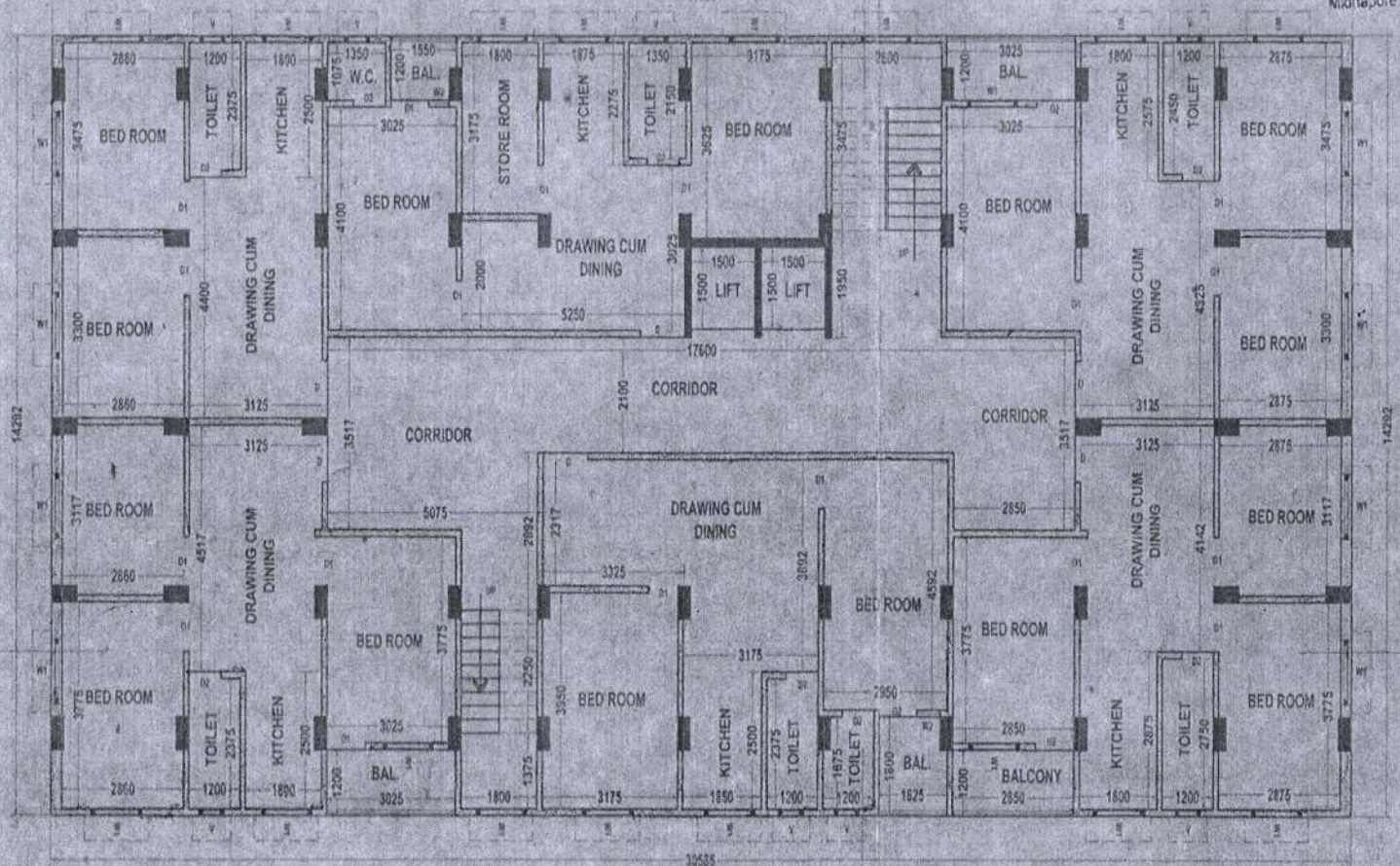

PROPOSED TYPICAL FLOOR PLAN
(1ST, 2ND, 3RD & 4TH. FLOOR)
SCALE- (1 : 100)

10/11/2020

C:\Users\USER\Desktop\EGH4\MUNICIPALITY BURDIGEE TOWN, DHAIRANI DAS

Patrali Pal.

AR. PATRALI PAL
CA/93/160/12
L.B.A.-KMC

SIGNATURE OF ARCHITECT

K Roy

ER. KALYAN BRATA ROY
CHARTERED ENGINEER
M.A.S.C.E. (Mumbai) I.E.S. (M.P.E. MACI)
ESE (KOL) KMC
JHOREMAT ANDUL HAKRAT 171302

SIGNATURE OF STRUCTURAL ENGINEER

S. Chakraborty

DR. SANTOSH KUMAR CHAKRABORTY
B.C.E., M.E. (Soils, Road &ee)
P.H.D. (Foundation Engineering)
I.S.T.E., I.G.S.I., S.M.P.E. (London)
The Kolkata Municipal Corporation
License no. GT/11/11
Consulting Geotechnical Engineer

SIGNATURE OF GEO-TECH ENGINEER

Sweta Pal (maity)

P.W. NO.- 257
DATE- 22/02/21

The builder or the Owner will not resort to manual scavenging by engaging sanitation workeps for cleaning of septic tank of proposed building

Application of Sweta Pal Maity Mother

P.W. No. 257 of 22/02/2021 for Permit for

of Building for Residential Apartment

(Purpose) and the application & with specifications and plan and sanction to the building plan may be accorded with permission to execute the work

Date:-

22/02/2021
Sub Asst Engineer
Midnapore Municipality
Recommended
Board of Administrator
Midnapore Municipality

Condition
Adjacent road (surrounding of the building) May not be obstructed by stacking Materials of building.
Time of limit of stacking material shall be as follows:-
Gr. Floor - Four months from the date of commencement
1st Floor - Four months.
2nd - Four months.
3rd - Four months.
4th - Four months.

Sanction order No. 257
P.W.D. Date 22/02/2021 Application of Sweta Pal Maity Mother for Residential Apartment of building for Residential Apartment. Considered the opinion of S.A.E. / S.I and recommendation of the E.O. action is hereby accorded as per 207(1)(b) of the act read with 20(1)(A) in the building plan with specifications duly signed. The building plan shall remain valid for three years from the date of sanction and may be renewed for another two years on payment of fees as per 207(2) of the act. Permission to execute the work in the prescribed form is being given separately



Chairperson
Board of Administrator
Midnapore Municipality

Sweta Pal (maity)