

**PROPOSED G+IV STORIED RESIDENTIAL WITH
COMMERCIAL BUILDING PLAN AT MOUZA -
PANCHPOTA, J.L. NO. - 42, R.S. DAG NO. - 174, L.R.
DAG NO. - 194, R.S. KHATIAN NO. -43, L.R.
KHATIAN NO. - 3080, WARD NO. - 03, HOLDING NO. -
2399 (PANCHPOTA), P.S. - SONARPUR,
DISTRICT-24 PGS (S), UNDER RAJPUR - SONARPUR
MUNICIPALITY. FOR M/S EVERRIGHT CONSTRUCTION
PARTNER'S : SRI UTTAM KUNDU, SRI NANI GOPAL PAUL
SRI PARTHA DEY, SRI NILAY KUNDU**

LAND AREA
AS PER DEED = 13 KT - 4 CH - 08FT. = 886.29 SQM.
AS PER SITE = 13 KT - 3 CH - 16 SFT. = 883.58 SQM.

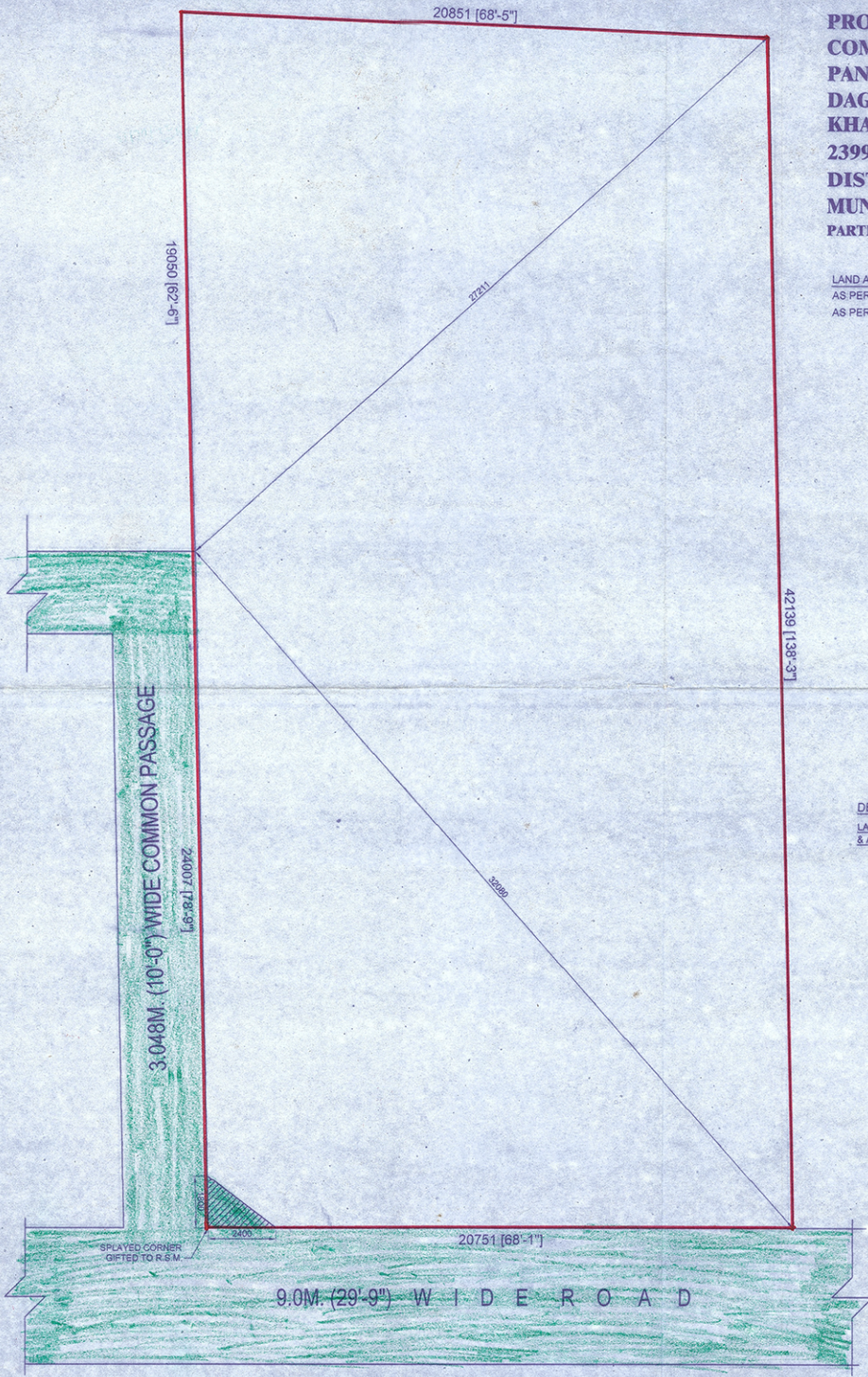

DECLARATION OF E.B.S.
LAND IS MEASURED BY ME. IT IS OK
& ALL ADJACENT ROADS ARE MARKED.

DECLARATION OF OWNER
THE RED MARK IS NOW MY POSSESSION IT
IS FREE FROM ALL INCUMBRANCE

Chinmoy Mukherjee
Chinmoy Mukherjee
Civil Engineer, B.Tech, M.Tech
E.B.S No.416/RJPSON/VE.B.S.(Class-I)
of RAJPUR-SONARPUR MUNICIPALITY

SIGNATURE OF E.B.S.

EVER RIGHT CONSTRUCTION
Nani Gopal Paul
Partner

EVER RIGHT CONSTRUCTION
Partha De
Partner

SIGNATURE OF OWNER

OFFICE USE ONLY

APPROVED

Plan No. Dated:

Sub. Assit. Engineer
Sub. Assit. Engineer

Incharge PWD
Asstt. Engineer
Incharge PWD

RAJPUR-SONARPUR MUNICIPALITY