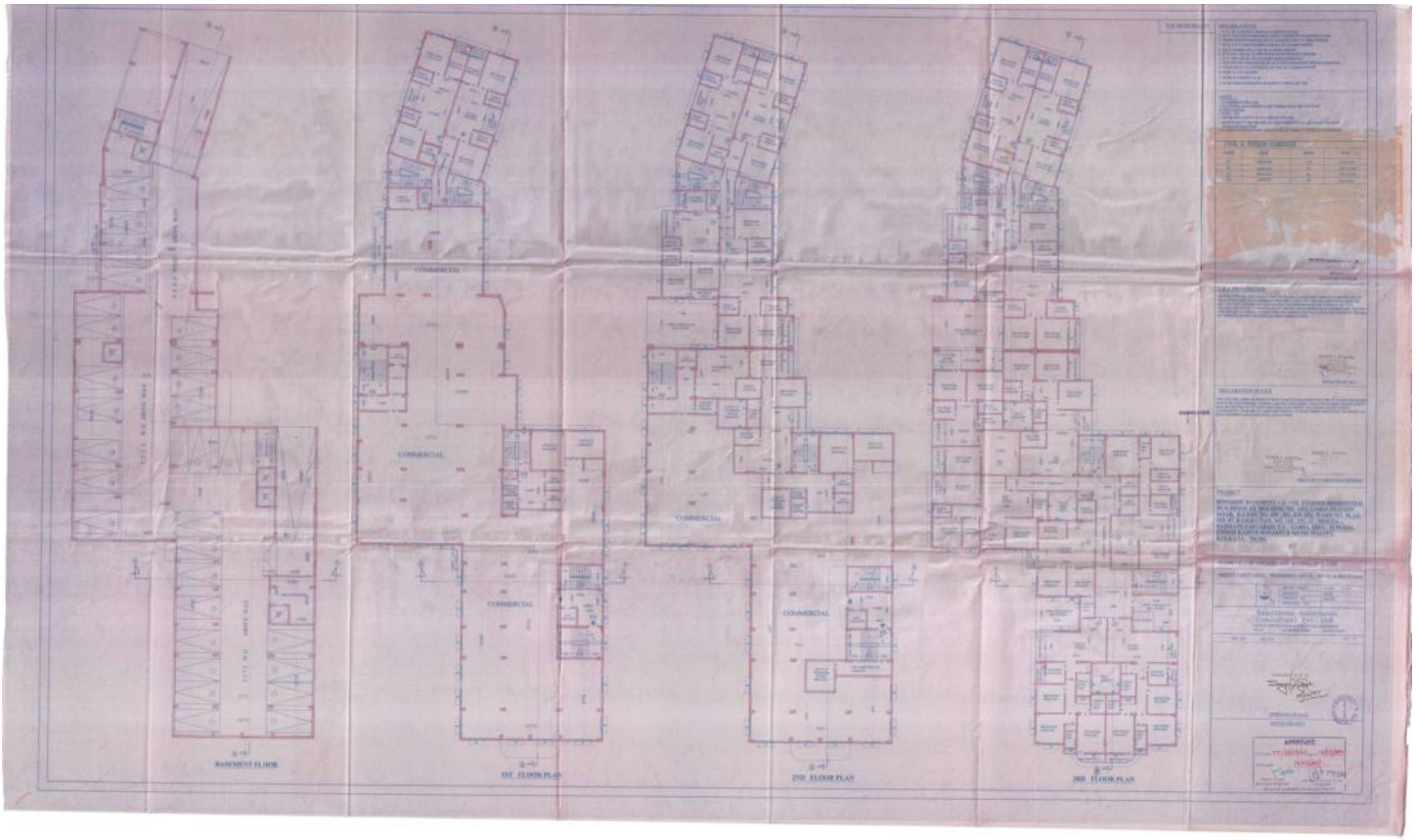
COMMERCIAL
COMMERCIAL
COMMERCIAL
COMMERCIAL
COMMERCIAL
BASEMENT FLOOR
1ST FLOOR PLAN
2ND FLOOR PLAN
3RD FLOOR PLAN

Stocking of building materials i.e. [illegible] shall not obstruct the free movement of people and vehicles in any manner as per rule.

Name board of the project shall be kept at site of work.

Transfer of occupancies / right of any kind of the building shall be after the issue of completion certificate in the prescribed form.

কোনো অবস্থায় অধিকার বা অধিকার কোনো প্রকার ও অন্য কোনো হস্তান্তর সার্টিফিকেট

Provided that commencement of the project/Part thereof is to be as a consequence of the authority the commencement of construction work or development work and use and occupancy of the building and ancillary and use area - Open space, Parking Shifts and Entrance and Exit points under the Act.

প্রদান করিবার পর ভবন নির্মাণ কার্য অথবা উন্নয়ন কার্য আরম্ভ করিতে হইবে এবং ভবন ব্যবহার এবং দখল এবং সহায়ক ব্যবহার এলাকা - খোলা স্থান, পার্কিং শিফট এবং প্রবেশ ও প্রস্থান পয়েন্ট আইন অনুযায়ী।

Provided further that the commencement of the project/Part thereof shall be within three months from the date of issue of the completion certificate.

প্রদানের তারিখ থেকে তিন মাসের মধ্যে প্রকল্প/তার অংশের শুরু হতে হবে।

DECLARATION

I, DEBANAL BISWAS S/O ---- and late Mahananda Das, by faith Hindu, by occupation Business, residing at 3/1/1 Mahananda Nagar, Garia, P.O. – Sonarpur, Kolkata – 700084, Director of M/S. ABCD CONSTRUCTION, a Private Limited Company incorporated under the provisions of the Companies Act, 1956 and having its registered office at Regional Commercial, Ground Floor, Garia Station Road, P.O. – Garia, P.O. – Sonarpur, Kolkata – 700084,do hereby solemnly affirm and declare that ;

1) I am the absolute owner of the plot of land having Holding No. 1411 Garia Station Road, Mouza – Bahala, P.S. – Sonarpur, District – South 24 Parganas, Ward No. 29, Mouza – Bahala, Total area 0.4 Acre, L.R. Khatian No. 318, 331, 15, Dag No. 831, 830, 829, 832, area of land measuring 17 cottah 10 Chitta 8 sq.ft.

2) There is no litigation case against the above mentioned plot of land.

3) Any wrong data / Litigation crop up the mentioned authority will not be responsible / liable.

4) Full responsibility / Liability will be borne by me/us.

For ABCD Construction Pvt. Ltd.

Director

Director

APPROVED PLAN OF MUNICIPALITY FOR
VALID UP TO 31/12/2019
Approved on 31/12/2018
Approved Signatory
Municipal Engineer

APPROVED PLAN OF PERMANENT FOR
VALID UP TO 31/12/2019
Approved on 31/12/2018
Approved Signatory
Municipal Engineer