

FRONT ELEVATION

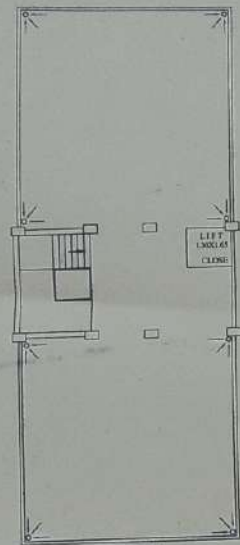

SECTION ON A-A
1:100



ROOF PLAN



MUMTI ROOM ROOF PLAN

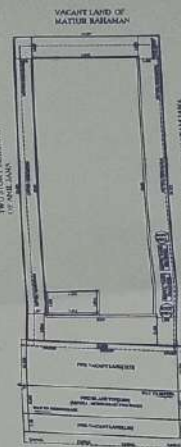

SITE PLAN



SCHEDULE OF DOOR, WINDOWS & GATE			
MARKED	WIDE	HEIGHT	REMARKS
D	0.914m	2.10m	DOOR
D1	1.070m	2.10m	DOOR
D2	0.762m	2.10m	DOOR
W	1.220m	1.350m	WINDOW
C	2.000m	2.10m	COLLAPSIBLE GATE
S	3.000m	2.72m	ROLLING SHUTTER
G			GLASS
GW	1.820m	1.350m	GLASS WINDOW

NOTES

1. ALL DIMENSION ARE IN METRE
2. ALL MAIN WALL 250 mm THICK, 1:6
3. GRADE OF CONCRETE M-25
4. GRADE OF STEEL FE-500
5. COVER - FOOTING 50mm, COLUMN 40mm, BEAM 25mm & SLAB/LINTEL 15mm
6. BUILDING DESIGNED BY RCC FRAMED STRUCTURE
7. PCC & RCC WORK TO BE DONE WITH 1:3:6 & 1:1.5:3

I DO HEREBY CERTIFY THAT THE FOUNDATION OF SUPERSTRUCTURE OF THE BUILDING PROPOSED FOR CONSTRUCTION ON PLOT NO SABAK, 165, PLOT NO HUL-198, MOUZA, CHOTOKHELNA, J.L. NO -195, UNDER MALIGRAM G.P. - 5, HAVE BEEN SO DESIGNED BY US WILL MAKE THE FOUNDATION AND SUPERSTRUCTURE SAFE IN ALL RESPECT INCLUDING THE CONSTRUCTION OF BEARING CAPACITY AND SETTLEMENT OF SOIL.

AREA OF STATEMENT

1. LAND AREA - 309.99 sq. meter (3336.70 sq ft)
2. BASEMENT FLOOR COVERED AREA-185.50 sq.m.
3. GROUND FLOOR COVERED AREA-185.50 sq.meter
4. FIRST FLOOR COVERED AREA - 185.50 sq.meter
5. SECOND FLOOR COVERED AREA- 185.50 sq.meter
6. THIRD FLOOR COVERED AREA - 185.50 sq.meter
7. FOURTH FLOOR COVERED AREA - 185.50 sq.meter
8. TOTAL COVERED AREA - 1113.00 sq.meter

BUILDING PLAN FOR THE PROPOSED COMMERCIAL WITH RESIDENTIAL (MIXED USE) B+G+4 STORED BUILDING OF LALIT SMRITI RAILAXMI ABASAN

1. SRI PRANABESH SAMANTA S/O - SRI NETAI CHAND SAMANTA
 2. SMT. BARNALI SAMANTA W/O - SRI PRANABESH SAMANTA
 3. SRI MANABESH SAMANTA S/O - SRI NETAI CHAND SAMANTA
- IN MOUZA - CHOTOKHELNA J.L. NO - 195 PLOT NO SABAK - 165 PLOT NO HUL - 198 P.S. - PINGLA 5 NO - MALIGRAM G.P. PINLA PANCHAYET SAMITY DIST - PASCHIM MEDNIPUR

SCALE - 1:100 & 1:200

Pramabesh Samanta
Barnali Samanta
Manabesh Samanta

SIGNATURES OF OWNERS

SOUVRA DAS
ARCHITECT & ENGINEER
PLOT NO - 165, PLOT NO HUL - 198, MOUZA - CHOTOKHELNA, J.L. NO - 195, UNDER MALIGRAM G.P. - 5, PASCHIM MEDNIPUR.

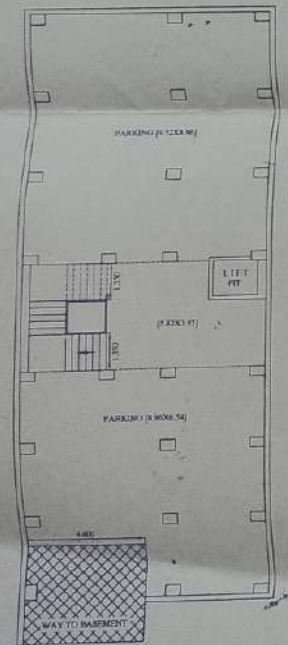

BASEMENT FLOOR PLAN

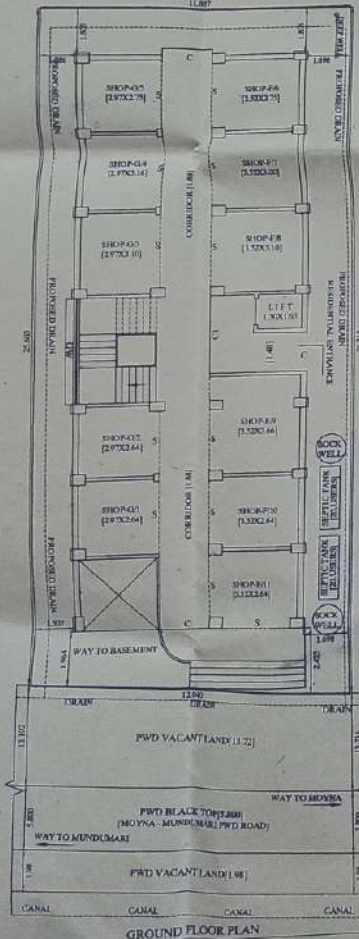

GROUND FLOOR PLAN

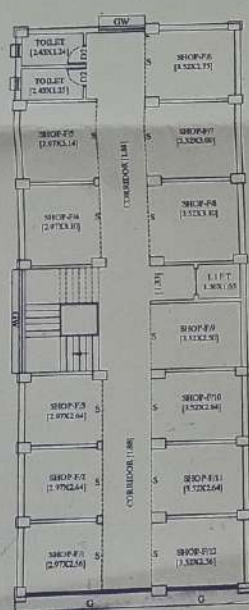

FIRST FLOOR PLAN



SECOND FLOOR PLAN

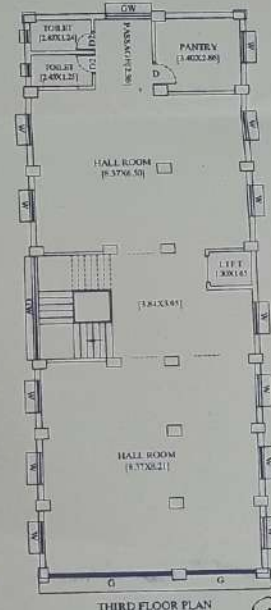

THIRD FLOOR PLAN



FOURTH FLOOR PLAN

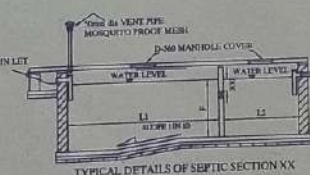

TYPICAL DETAILS OF SEPTIC SECTION XX

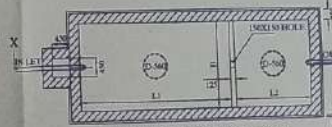

TYPICAL DETAILS OF SEPTIC PLAN

Noted that the building plan is prepared in collaboration with Panchayat by Level. Particular section has not been considered. It is suggested to form the ground level of any structure during construction.

1. In case of commercial building, additional space to be kept for parking, loading and unloading.
2. Proper safety of parking and loading of material.
3. Proper fire fighting system should be provided.
4. Lightening wire if any to be provided.
5. Low or high water if any to be provided should comply to complete code.

Author: Souvra Das
Project: 165 & 198, CHOTOKHELNA, J.L. NO - 195, UNDER MALIGRAM G.P. - 5, PASCHIM MEDNIPUR.