

126

P.C.B

I-185

75 Rs.



Handwritten text in Hindi, possibly a receipt or a note. It includes the word 'भारत' (India) and some numbers like '15' and '16/10'. The text is partially obscured by a stamp.

Vertical handwritten text on the right side of the page, possibly a date or a signature.

A rectangular stamp or mark, possibly a cancellation mark or a specific office stamp.

Extensive handwritten notes in Hindi, including various numbers and signatures. On the left, there are numbers '5', '25', 'A 15-50', and 'N 260'. At the bottom left, there is '16/10'. The text is arranged in several lines with some underlining and arrows.



Handwritten notes in Devanagari script, including a large checkmark and the text '6RS - 1000 - 1000 - 1000'.

Main body of handwritten text in Devanagari script, consisting of approximately 15 lines of entries, possibly a ledger or account book.

514 - 202
508114

Handwritten text in a cursive script, likely a list or index. The text is oriented vertically on the page. It contains numerous entries, some of which appear to be names or titles, possibly in a non-Latin script. The entries are separated by horizontal lines and some have small numbers or symbols next to them. The handwriting is dense and somewhat difficult to decipher due to the cursive style and the quality of the scan.

Handwritten text at the bottom of the page, continuing the list or index. It includes several lines of text, some with horizontal lines underneath, possibly indicating sub-sections or specific entries. The script is consistent with the rest of the page.

84 spot Gales
Gale

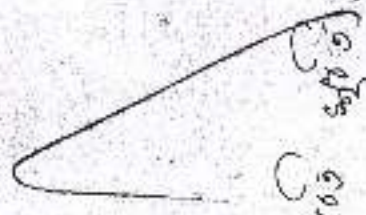

~~187
The first of these is the
highest mountain in the
state - Mt. Mansfield -
which rises to a height
of 4,394 feet above sea
level. It is situated in
the northwestern part of
the state.~~

~~188
The second of these is
the highest mountain in
the state - Mt. Mansfield -
which rises to a height
of 4,394 feet above sea
level. It is situated in
the northwestern part of
the state.~~

~~189
The third of these is
the highest mountain in
the state - Mt. Mansfield -
which rises to a height
of 4,394 feet above sea
level. It is situated in
the northwestern part of
the state.~~

~~190~~

~~191
The fourth of these is
the highest mountain in
the state - Mt. Mansfield -
which rises to a height
of 4,394 feet above sea
level. It is situated in
the northwestern part of
the state.~~

DEED PLAN SHOWING THE LAND
PUT TO
CERTAIN PURPOSES IN
THE YEAR 1900

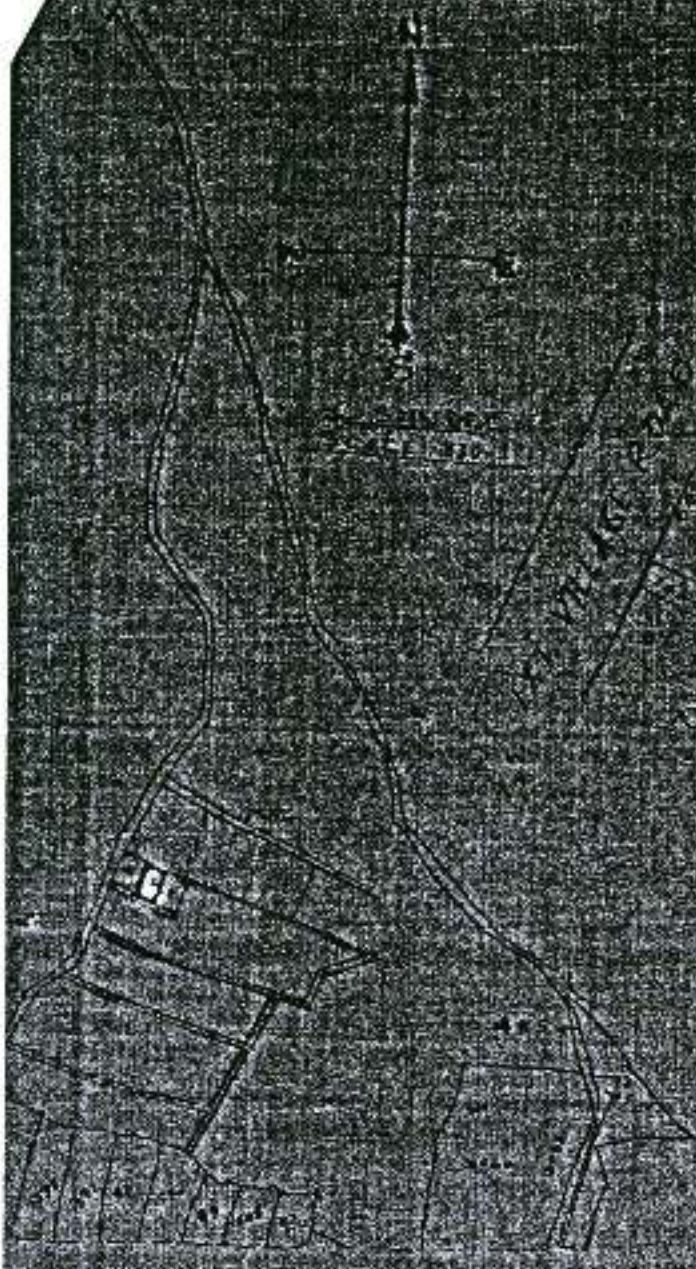

1	DIRK	SR. SUBRAMANIAM
2	DIRK	SR. BHADRAM
3	DIRK	SR. SIVAPATHY

SIGNATURE OF WEDDER

Handwritten signature in Devanagari script, likely belonging to the 'WEDDER' mentioned above.

2183

75 Rs.



प्रमाणित रूप से यह कि इस काल
 मूल्य 5
 27 नवंबर 1943
 23
 15:50
 16:10



प्रमाणित रूप से
 मूल्य 5
 27 नवंबर 1943

500
 1000
 2000

प्रमाणित रूप से यह कि इस काल
 मूल्य 5
 27 नवंबर 1943

प्रमाणित रूप से यह कि इस काल
 मूल्य 5
 27 नवंबर 1943

प्रमाणित रूप से यह कि इस काल
 मूल्य 5
 27 नवंबर 1943

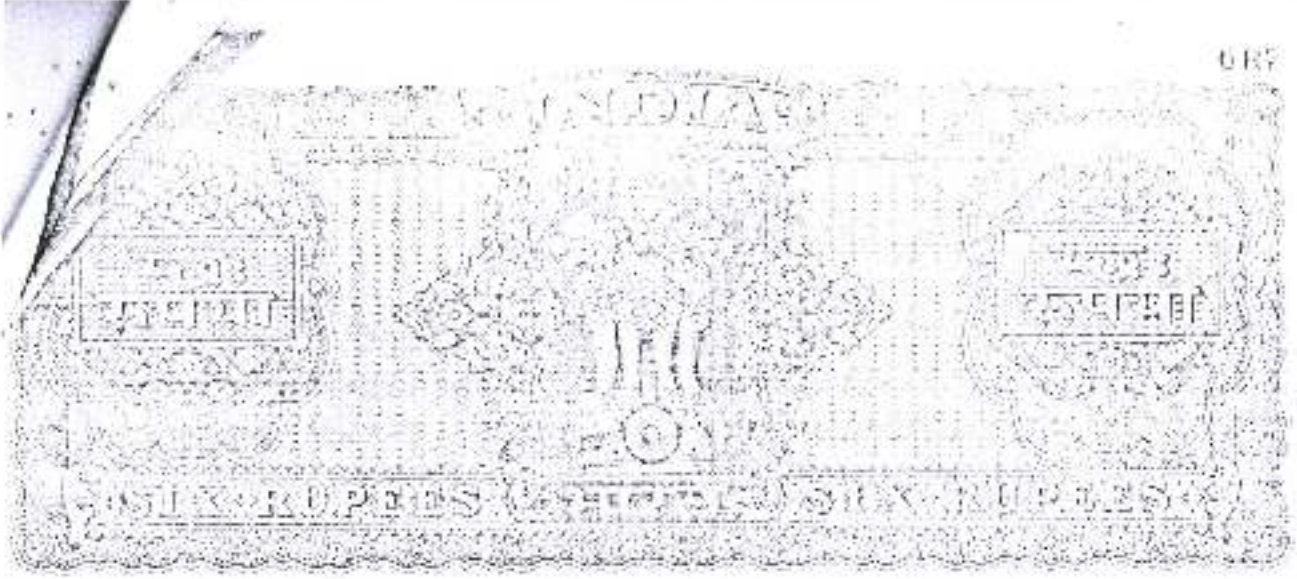

On the right side of the page, there is a vertical line of text that is partially obscured and difficult to read. It appears to be a date or a reference number.

The bottom half of the page contains a large block of handwritten text in a cursive script, likely Urdu or Persian. The text is written in dark ink and is somewhat slanted. It appears to be a letter or a document of some kind, but the specific content is difficult to decipher due to the handwriting and the angle of the page.



Handwritten text, possibly a page number or date, located in the upper right quadrant.

Main body of handwritten text, appearing as a dense, cursive script. The text is significantly faded and difficult to decipher, but it seems to consist of several lines of prose.

A second section of handwritten text at the bottom of the page, also appearing faded and illegible.

20. 11. 2002
G. 11/12
G. 11/12

Handwritten notes, possibly a list or description of items, written in a cursive script.

Handwritten notes, possibly a list or description of items, written in a cursive script.

Handwritten notes, possibly a list or description of items, written in a cursive script.

Handwritten notes, possibly a list or description of items, written in a cursive script.

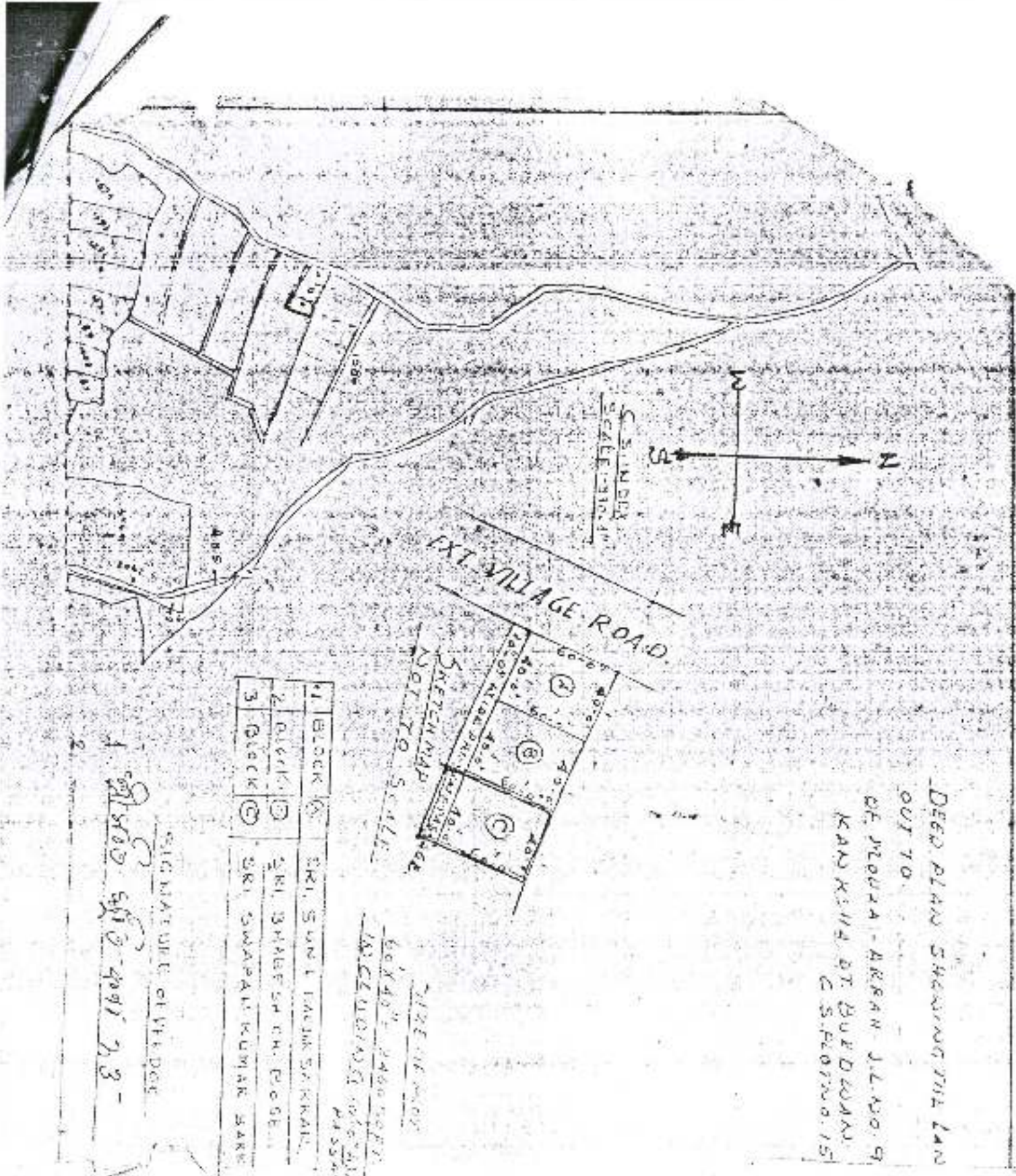

DEED PLAN SHOWING THE LAY
 OUT TO
 OF MR. RAJA - ARBAN J.L. NO. 9
 KAN KISHA DT. BURDWAN
 C.S. PLOT NO. 15

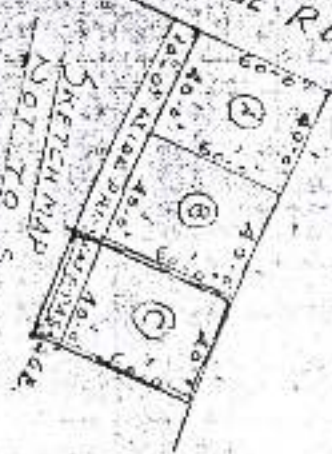

1. BLOCK (A)	SRI. SUNI TALUK SARKAR.
2. BLOCK (B)	SRI. SHABESH CH. P. OSE.
3. BLOCK (C)	SRI. SWAPAN KUMAR SARKAR.

SIGNATURE OF WITNESSES
 1. SRI. SUDHANU SINGH 2.3 -

DATE OF DEED
 6/10/2011
 WITNESSES
 SRI. SUDHANU SINGH
 SRI. SUDHANU SINGH

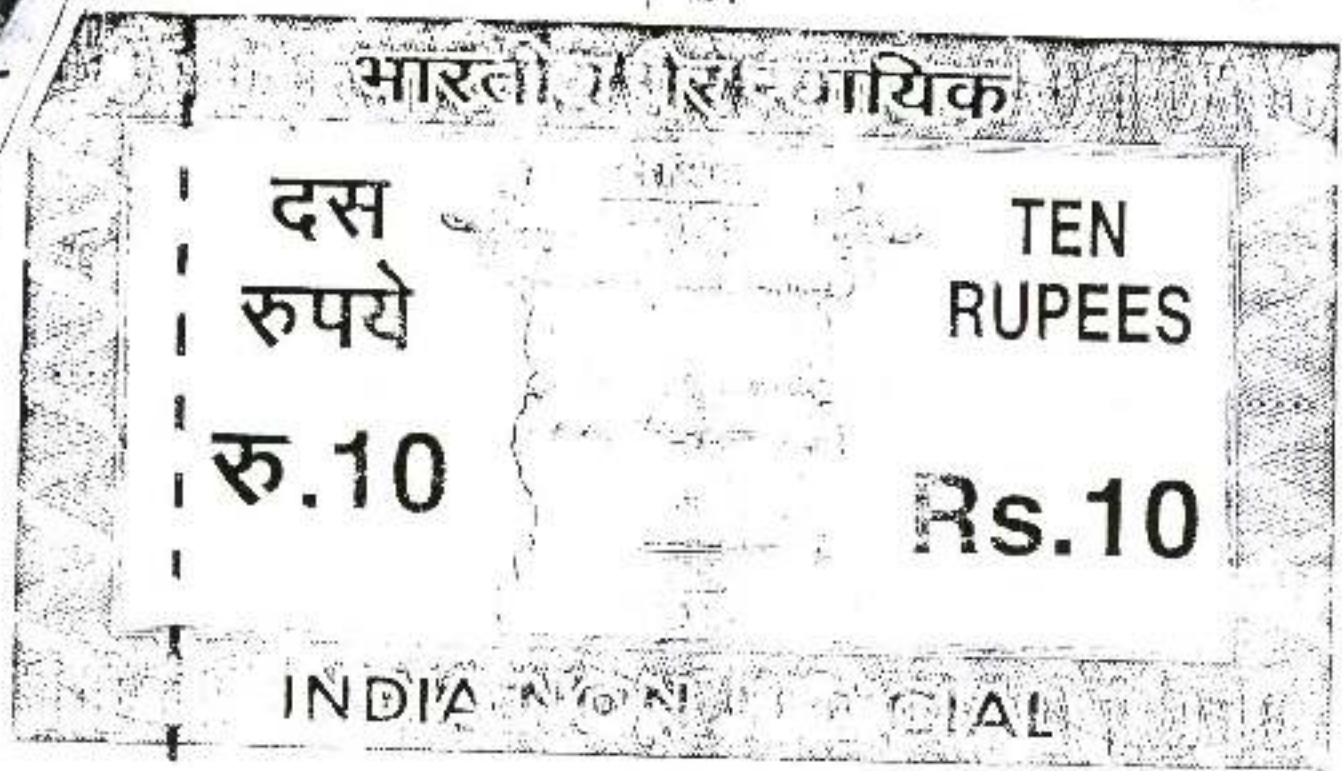

WEST BENGAL
 76AA 137349
अभिज्ञाने ॥

श्री मनीषा प्रधान, श्री- कस्तुरब प्रान्त, कला- 022412, उच्च- शिक्षा,
 कला- प्रबन्ध, कला- वि- 02- 02- 02- 02- 02, गिरिपुर, उच्च- शिक्षा, कला- प्रबन्ध,
 उच्च- शिक्षा प्रबन्ध, -
 १)- उच्च- शिक्षा प्रबन्ध उच्च- शिक्षा प्रबन्ध उच्च- शिक्षा प्रबन्ध ॥
 २)- उच्च- शिक्षा प्रबन्ध उच्च- शिक्षा प्रबन्ध उच्च- शिक्षा प्रबन्ध उच्च- शिक्षा प्रबन्ध,
 उच्च- शिक्षा प्रबन्ध उच्च- शिक्षा प्रबन्ध उच्च- शिक्षा प्रबन्ध उच्च- शिक्षा प्रबन्ध
 उच्च- शिक्षा प्रबन्ध उच्च- शिक्षा प्रबन्ध उच्च- शिक्षा प्रबन्ध उच्च- शिक्षा प्रबन्ध ॥
 ३)- उच्च- शिक्षा प्रबन्ध उच्च- शिक्षा प्रबन्ध उच्च- शिक्षा प्रबन्ध उच्च- शिक्षा प्रबन्ध,
 उच्च- शिक्षा प्रबन्ध उच्च- शिक्षा प्रबन्ध उच्च- शिक्षा प्रबन्ध उच्च- शिक्षा प्रबन्ध
 उच्च- शिक्षा प्रबन्ध उच्च- शिक्षा प्रबन्ध उच्च- शिक्षा प्रबन्ध उच्च- शिक्षा प्रबन्ध ॥
 ४)- उच्च- शिक्षा प्रबन्ध उच्च- शिक्षा प्रबन्ध उच्च- शिक्षा प्रबन्ध उच्च- शिक्षा प्रबन्ध,
 उच्च- शिक्षा प्रबन्ध उच्च- शिक्षा प्रबन्ध उच्च- शिक्षा प्रबन्ध उच्च- शिक्षा प्रबन्ध ॥
 उच्च- शिक्षा प्रबन्ध उच्च- शिक्षा प्रबन्ध उच्च- शिक्षा प्रबन्ध उच्च- शिक्षा प्रबन्ध ॥

Sd/-
 As identified
 affirmed before me
 the

Executive Magistrate
 BURDWAN

Sudipa Mondal
 CHAUDHURI NAZIM ALAM
 ADVOCATE
 District Judge's Court
 BURDWAN