

CARPET AREA AS PER RERA

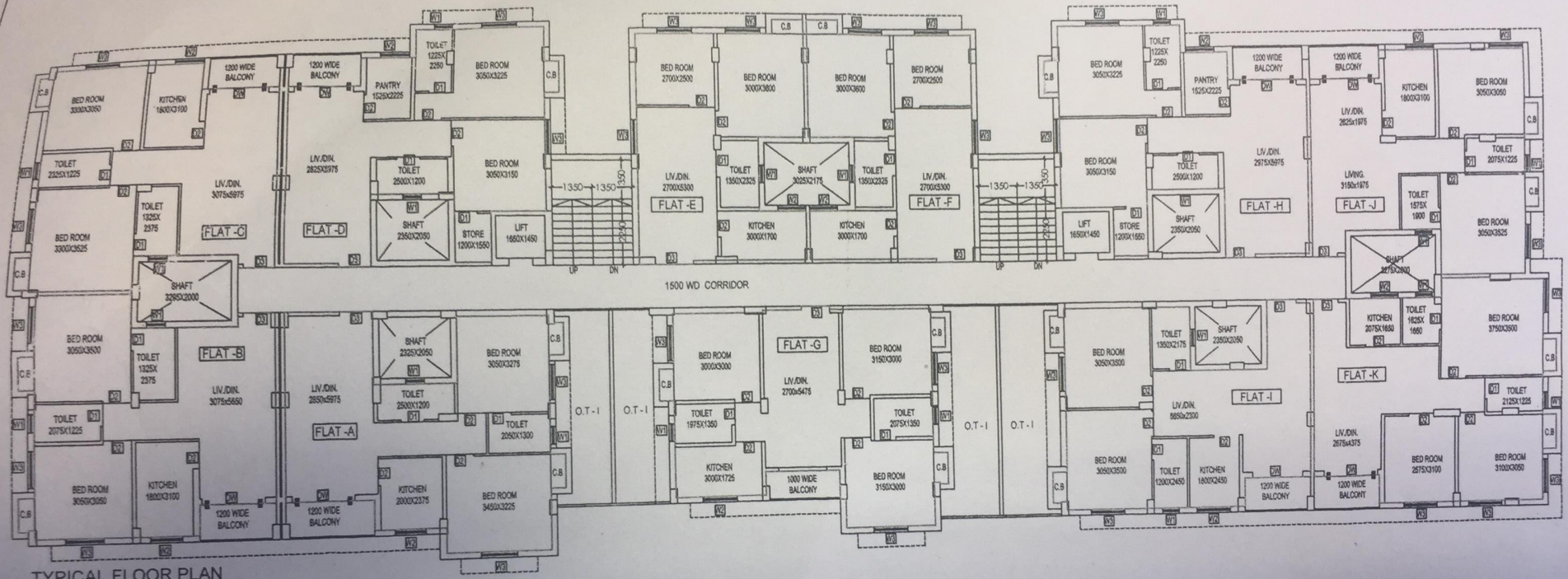

TYPICAL FLOOR PLAN
1ST TO 4TH
BLOCK - 1

- FLAT - A - AREA - 56.873 SQM
- FLAT - B - AREA - 54.685 SQM
- FLAT - C - AREA - 56.563 SQM
- FLAT - D - AREA - 54.905 SQM
- FLAT - E - AREA - 42.490 SQM
- FLAT - F - AREA - 42.428 SQM
- FLAT - G - AREA - 61.431 SQM
- FLAT - H - AREA - 55.631 SQM
- FLAT - I - AREA - 55.067 SQM
- FLAT - J - AREA - 53.869 SQM
- FLAT - K - AREA - 62.670 SQM

anjan ukil
ANJAN UKIL
563 / RJPSON / EBA

PROJECT.
PROPOSED G+IV STORIED(15.45 M. HT.) RESIDENTIAL
BUILDING AT KUSUMBA, MOUZA-KUSUMBA, J.L. NO-50,
L.R. DAG NO - 2451,2450,2388,2446 , HOLDING NO - 3860
KUSUMBA , WARD NO - 08 , UNDER RAJPUR SONARPUR
MUNICIPALITY, P.S.- SONARPUR, DIST - 24 PARGANAS
(SOUTH).

JOB NO.	DRG. NO.	DATE	DEALT
843	ARCH/C/01	24.01.2017	BISWAJIT

		Anjan Ukil B. Arch Consulting Archt

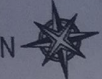
DATE	24.01.2017
DRG. NO.	ARCH/0/1
JOB NO.	843
	
SCALE - 1:100	

Anjan U
Consult

First Floor, Kumbha - 700029
Off F523, Raja Basanta Roy Road,

PROJECT:
PROPOSED G+IV STORED(15.45 M. HT.) RESIDENTIAL
BUILDING AT KUSUMBA, MOUZA-KUSUMBA, I.L. NO-50,
L.R. DAG NO - 2451,2450,2388,2446, HOLDING NO - 3860
KUSUMBA, WARD NO - 08, UNDER RAJPUR SONARPUR
MUNICIPALITY, P.S.- SONARPUR, DIST - 24 PARGANAS
(SOUTH).

ANJAN UKIL
563 / RJ/PSN / EBA

- FLAT-A-AREA - 43.552 SOM
- FLAT-I-AREA - 54.712 SOM
- FLAT-B-AREA - 56.361 SOM
- FLAT-C-AREA - 42.940 SOM
- FLAT-J-AREA - 55.424 SOM
- FLAT-K-AREA - 60.846 SOM
- FLAT-D-AREA - 54.586 SOM
- FLAT-E-AREA - 42.497 SOM
- FLAT-F-AREA - 42.428 SOM
- FLAT-G-AREA - 61.194 SOM

TYPICAL FLOOR PLAN
1ST TO 4TH
BLOCK - 2

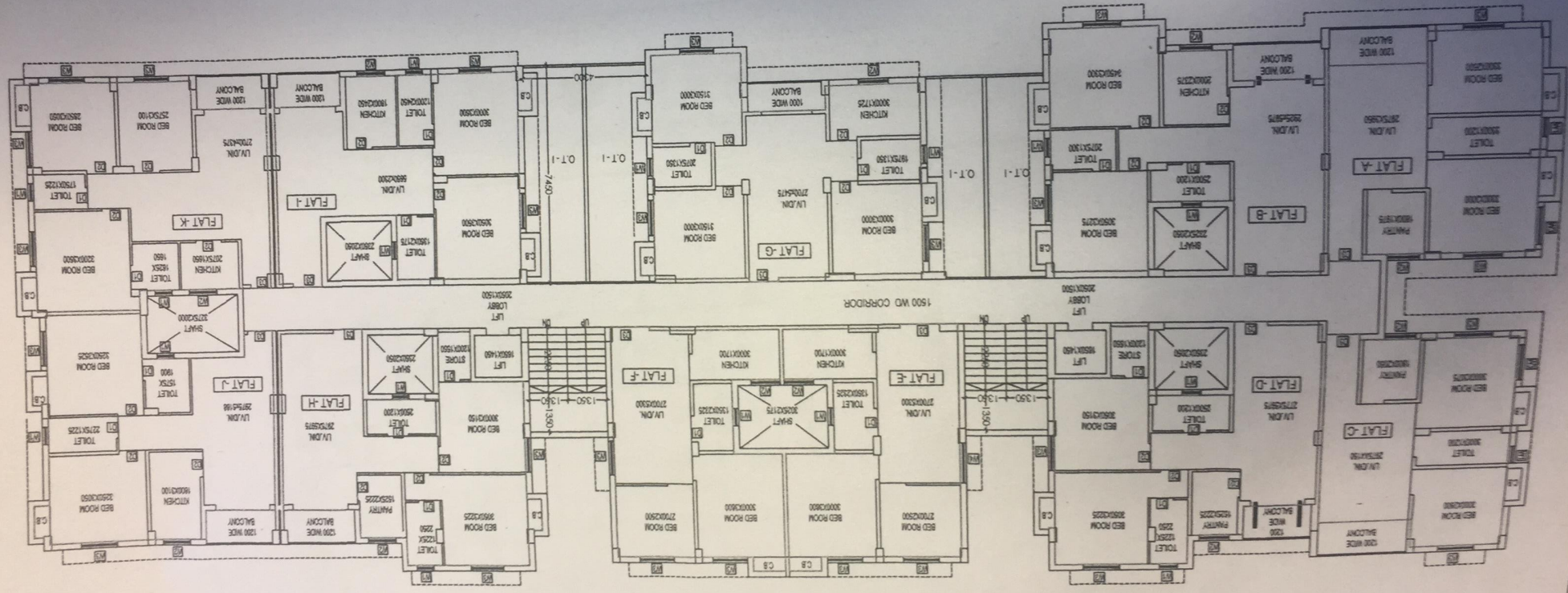

CARPET AREA AS PER RERA