

CARPET AREAS PER RERA

TYPICAL FLOOR PLAN
1ST TO 4TH
BLOCK - 1

- FLAT - A - AREA - 56.873 SOM
- FLAT - B - AREA - 54.685 SOM
- FLAT - C - AREA - 56.563 SOM
- FLAT - D - AREA - 54.905 SOM
- FLAT - E - AREA - 42.490 SOM
- FLAT - F - AREA - 42.428 SOM
- FLAT - G - AREA - 61.431 SOM

ANJAN UKIL
563 / RJPSON / EBA

Handwritten signature

PROJECT.
PROPOSED G+IV STORED(15.45 M. HT.) RESIDENTIAL
BUILDING AT KUSUMBA, MOUZA-KUSUMBA, JL. NO-50,
L.R. DAG NO - 2451,2450,2388,2446, HOLDING NO - 3860
KUSUMBA, WARD NO - 08, UNDER RAJPUR SONARPUR
MUNICIPALITY, P.S.- SONARPUR, DIST - 24 PARGANAS
(SOUTH).

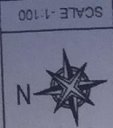

SCALE - 1:100



Flat Floor Kotmas - 700028
On P23 Raja Basanta Roy Road.

Anjan Ukil
B. Archt
Consulting Archt
Tehran, 10338

DEALT	BISWALIT
JOB NO.	843
DRG. NO.	ARCH/01
DATE	24.01.2017

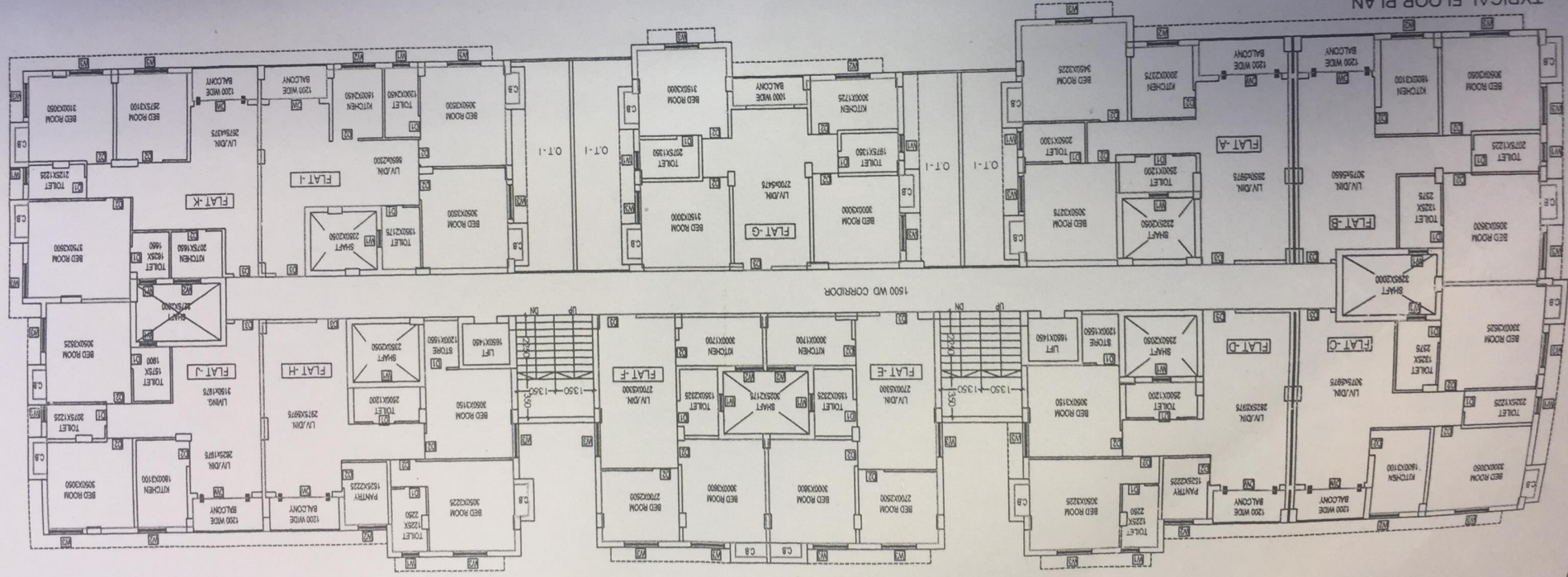

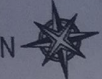
DATE	24.01.2017
DRG. NO.	ARCH/0/1
JOB NO.	843
	
SCALE - 1:100	
First Floor, Kshama - 700029 Off F53, Raja Basava Roy Road,	

Anjan U

Consul

PROJECT:
 PROPOSED G+IV STORED(15.45 M. HT.) RESIDENTIAL
 BUILDING AT KUSUMBA, MOUZA-KUSUMBA, T.L. NO-50,
 L.R. DAG NO - 2451,2450,2388,2446, HOLDING NO - 3860
 KUSUMBA, WARD NO - 08, UNDER RAJPUR SONARPUR
 MUNICIPALITY, P.S.- SONARPUR, DIST - 24 PARGANAS
 (SOUTH).

ANJAN UKIL
 563 / RJ/PSN / EBA

Handwritten signature

- FLAT-A-AREA-43.552 SOM
- FLAT-I-AREA-54.712 SOM
- FLAT-J-AREA-55.424 SOM
- FLAT-C-AREA-42.940 SOM
- FLAT-D-AREA-54.586 SOM
- FLAT-E-AREA-42.497 SOM
- FLAT-F-AREA-42.428 SOM
- FLAT-G-AREA-61.194 SOM

TYPICAL FLOOR PLAN
 1ST TO 4TH
 BLOCK - 2

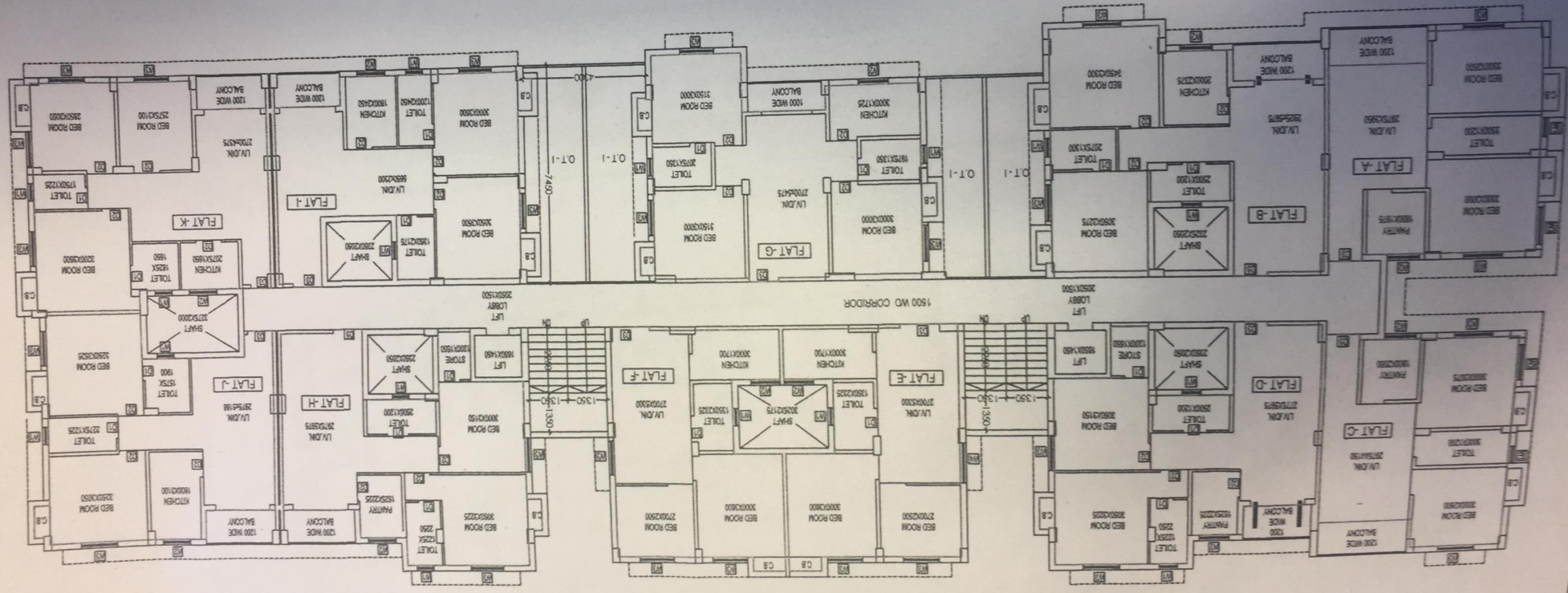

CARPET AREA AS PER RERA