

BLOCK - 1

CERTIFICATE OF STRUCTURAL ENGINEER

THIS IS TO CERTIFY THAT THE STRUCTURAL DESIGN AND DRAWINGS OF BOTH THE BUILDING AND THE FOUNDATION ARE IN ACCORDANCE WITH THE NATIONAL BUILDING CODE OF INDIA AND CERTIFY THAT IT IS SAFE AND STABLE IN ALL RESPECTS.

SIGNATURE OF E.S.E.

SIGNATURE OF ARCHITECT

SIGNATURE OF OWNER

- SPECIFICATIONS**
- STRUCTURE SHALL BE CONCRETE RAFTED & RC
 - 200 MM x 200 MM REINFORCED CONCRETE COLUMN
 - WALLS WITH 1:4 CEMENT PLASTER ON BOTH SIDES
 - ALUMINIUM WINDOW
 - 1:4 CEMENT PLASTER ON INTERNAL WALLS AND CEILING
 - REPEATEDLY WASHING TRAYS AT ROOF
 - 1:4 CEMENT PLASTER ON INTERNAL WALLS & CEILING
 - 1:4 CEMENT PLASTER ON INTERNAL WALLS & CEILING

ALL DIMENSIONS IN THIS DRAWING ARE STRUCTURAL DIMENSIONS AND DOES NOT INCLUDE PLASTERING OR ANY OTHER FINISHING.

TITLE

ELEVATION, TYPICAL FLOOR PLAN (1ST TO 4TH) BLOCK - 1

PROJECT

PROPOSED G+IV STORED (15.45 M. HT.) RESIDENTIAL BUILDING AT KUSUMBA, MOUZA-KUSUMBA, J.L. NO-50, L.R. DAG NO - 2451, 2450, 2388, 2446, HOLDING NO - 3860 KUSUMBA, WARD NO - 08, UNDER RAJPUR SONARPUR MUNICIPALITY, P.S. - SONARPUR, DIST - 24 PARGANAS (SOUTH).

JOB NO. 843	DRG. NO. ARCH/01	DATE 28.03.18	DEALT AWK
			Anjan Ukil B. Arch (C&I) Consulting Architect Address: (C/O) M/S. SRI RANGA ENGINEERING WORKS Plot No. 102, Area Behind New Road, Town, 2451000000
SCALE - 1:100			APPROVAL OF S.A.E.

APPROVAL

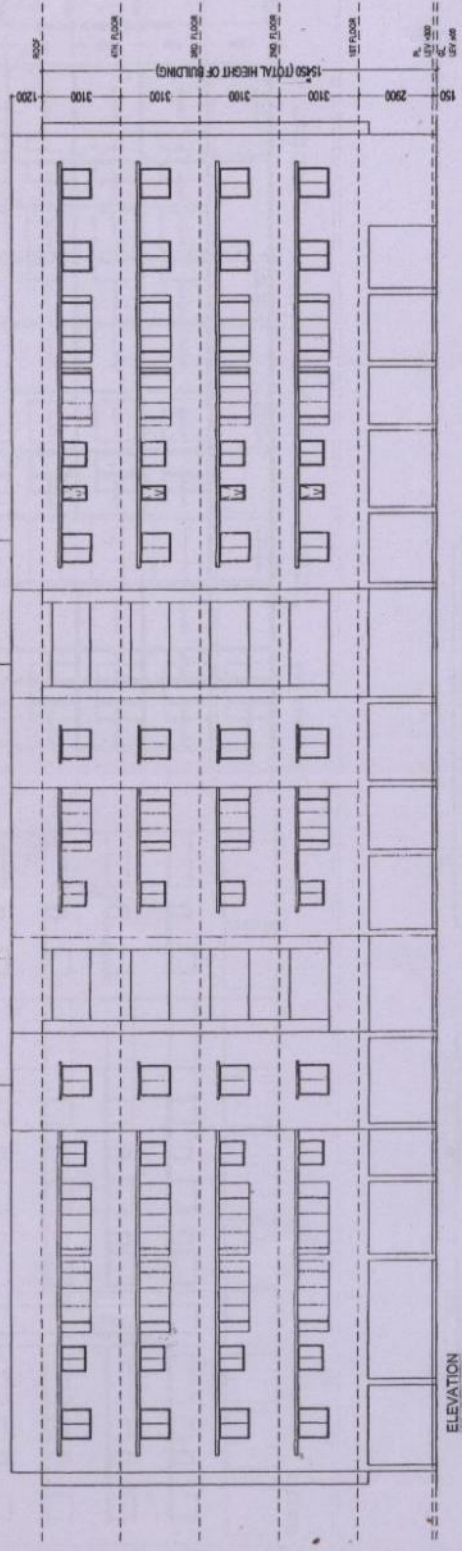

ELEVATION

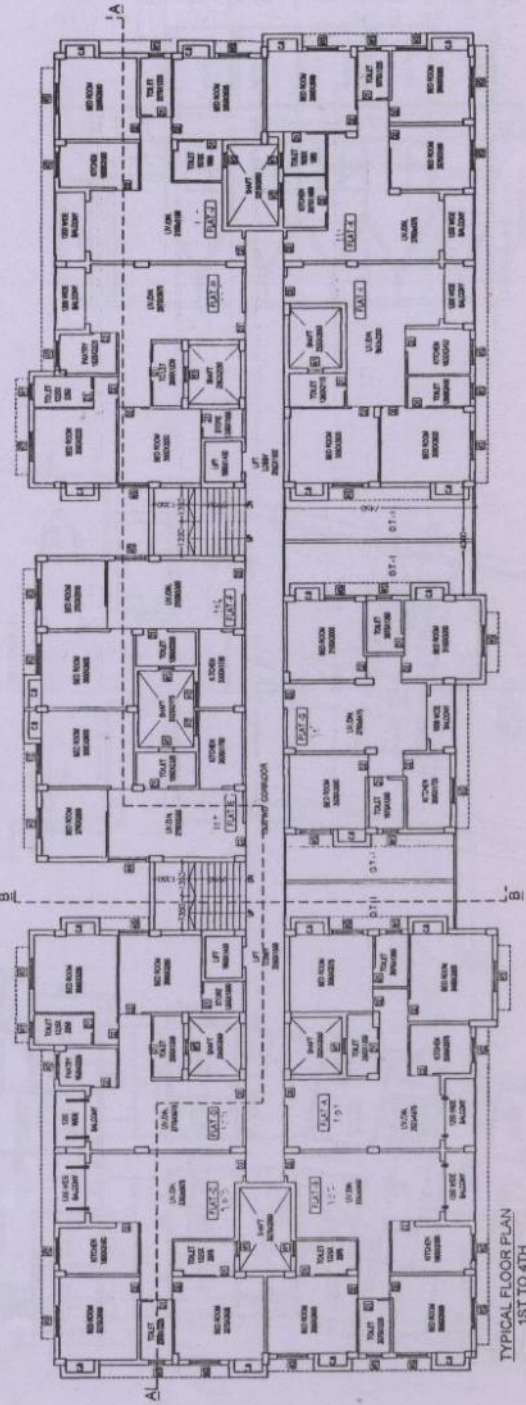

TYPICAL FLOOR PLAN 1ST TO 4TH