

BLOCK - 2

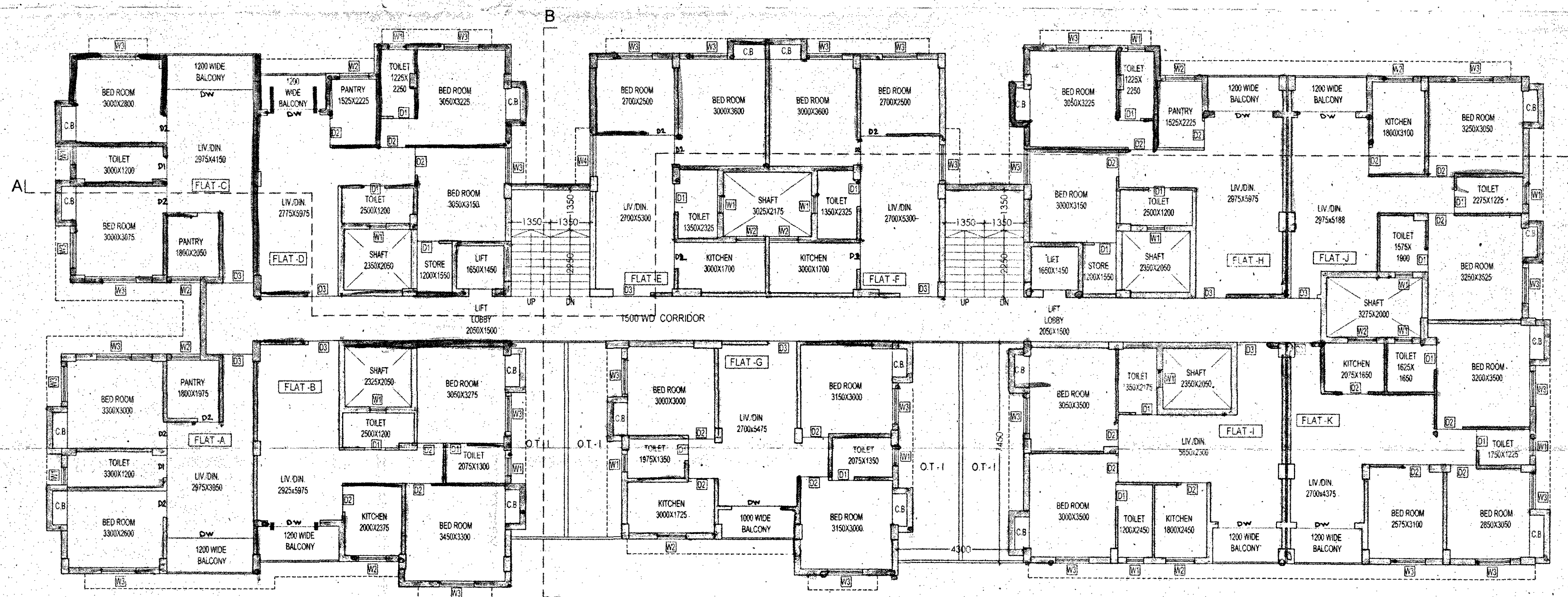

ELEVATION



TYPICAL FLOOR PLAN
1ST TO 4TH

MARKED	SIZE	MARKED	SIZE
D1	750 x 2150	w1	750 x 2150
D2	900 x 2150	w2	1000 x 2150
D3	1000 x 2150	w3	1200 x 2150
DW	2400 x 2150	w4	1800 x 2150

CERTIFICATE OF STRUCTURAL ENGINEER

THIS IS TO CERTIFY THAT THE STRUCTURAL DESIGN AND DRAWINGS OF BOTH FOUNDATION AND SUPER STRUCTURE OF THE BUILDING HAS BEEN MADE BY ME CONSIDERING ALL POSSIBLE LOADS INCLUDING THE SEISMIC LOAD AS PER THE NATIONAL BUILDING CODE OF INDIA AND CERTIFY THAT IT IS SAFE AND STABLE IN ALL RESPECTS.

K. Sengupta
KOUSHIK SENGUPTA
B. E. (CIVIL), M. E. (STRUCTURE)
E. S. E. - 039
(RAJPUR - SONARPUR MUNICIPALITY)
SIGNATURE OF E. S. E.

Anjan Ukil
563 / RJPSON / EBA
SIGNATURE OF ARCHITECT

For BANAJ DEVELOPERS PRIVATE LIMITED
AS CONSTITUTED ATTORNEY OF
DAFFODIL TOWER PRIVATE LIMITED
BRIGHTFUL RESIDENCY PRIVATE LIMITED
PANCHSHREE REALTORS PRIVATE LIMITED
PRENKUNJI ENCLAVE PRIVATE LIMITED
SANKAT SATHI PROPERTIES PRIVATE LIMITED
SIDHMANGAL COMPLEX PRIVATE LIMITED
SHIV PARIWAR REAL ESTATE PRIVATE LIMITED

ABDUL KHALEK MONDAL
BADRA ALAM MONDAL
NAJIR HOSSAIN MOLLIK
REHANASIR SARDAR
ABUL KALAM HALDER
YUB HALDER

For BANAJ DEVELOPERS PRIVATE LIMITED
CONSTITUTED ATTORNEY OF
REHANA BIBI

Director
SIGNATURE OF OWNER

SPECIFICATIONS

- R.C.C. FRAME STRUCTURE WITH CONC. GRADE M20 & MORE.
- 250 M.M. & 200 M.M THK. EXTERNAL 125 & 75 M.M. THK. INTERNAL WALLS WITH 1:4 CEMENT MORTAR JOINTS.
- ALUMINIUM WINDOWS.
- MARBLE/VITRIFIED TILES FLOORING.
- 1:6 & 1:4 CEMENT PLASTER ON INTERNAL WALLS AND CEILING RESPECTIVELY.
- WATER PROOFING TREATMENT AT ROOF.
- P.O.P. PUNNING ON INTERNAL WALLS & CEILING.

ALL DIMENSIONS IN THIS DRAWING ARE STRUCTURAL DIMENSIONS AND DOES NOT INCLUDE PLASTERING OR ANY OTHER FINISHING.

TITLE

ELEVATION, TYPICAL FLOOR PLAN (1ST TO 4TH) [BLOCK - 2]

PROJECT

PROPOSED G+IV STORIED (15.45 M. HT.) RESIDENTIAL BUILDING AT KUSUMBA, MOUZA-KUSUMBA, J.L. NO-50, L.R. DAG NO - 2451,2450,2388,2446, HOLDING NO - 3860 KUSUMBA, WARD NO - 08, UNDER RAJPUR SONARPUR MUNICIPALITY, P.S.- SONARPUR, DIST - 24 PARGANAS (SOUTH).

JOB NO.	DRG. NO.	DATE	DEALT
843	ARCH/C/01	27.09.2016	BISWAJIT



SCALE - 1:100



Anjan Ukil
B. Arch (Cal.)
Consulting Architect

First Floor, Kolkata - 700029
Off. P-523, Raja Basanta Roy Road,
2466-6696 (O)
Telefax. (933) 2466-6656

APPROVAL OF S.A.E.

CHECKED & O. K.

Sub Assistant Engineer

APPROVAL



APPROVED
Plan No. 235/20108/25 Dated 06/02/2017
Valid Upto 06/02/2022

Partha Gupta
Municipal Engineer

Dr. Pallab Das
Chairman
RAJPUR-SONARPUR MUNICIPALITY