



SPECIFICATION

1. SET DRAWING SHOWS SUPERSTRUCTURE.
2. SET DRAWING SHOWS FINISHES.
3. SET DRAWING SHOWS ELECTRICAL & MECHANICAL.
4. CERTIFY LIABILITY FROM THE POINT OF USE IN USE IN THE N. CELLS & C. CANAL.
5. SHOW ALL B.V.P. PLUMBING, CABLE FITTING.
6. WOOD WORK TO BE DONE BY THE BEST FITTING.
7. ALL WORK TO BE DONE BY THE BEST FITTING.
8. ALL WORK TO BE DONE BY THE BEST FITTING.

SCHEDULE OF DOORS & WINDOWS

NO.	QTY	SIZE	REMARKS
DOORS	10	1000 X 2000	1000 X 2000
WINDOWS	100	600 X 900	600 X 900
DOORS	10	1000 X 2000	1000 X 2000
WINDOWS	100	600 X 900	600 X 900

PROPOSED G + 1 STORED PART COMMERCIAL & PART RESIDENTIAL BUILDING PLAN AT R. S. DAG NO.-1092 (P) I. L. R. DAG. NO. - 1063 ; P. S. KH NO.-12 ; L. R. KH NO. - 2131 ; MOUSA - MAKARDAH ; J. L. NO. - 34 ; P. S. - DOMAUR ; DIST. - HOWRAH, WEST BENGAL UNDER MAKARDAH I NO. GRAM PANCHAYET

NAME OF OWNER:- SMT. RITA HAZRA

1. IN 1/40 SCALE, SET OF FLOOR PLAN OF FLOOR NO. 0007 FULL LEVEL PLAN
 1. IN 1/40 SCALE, SET OF FLOOR PLAN OF FLOOR NO. 0007 FULL LEVEL PLAN

DECLARATION OF CLIENT/OWNER -
 I, THE UNDERSIGNED, HEREBY DECLARE THAT THE ABOVE MENTIONED DRAWING IS TRUE AND CORRECT AND I HAVE NOT MADE ANY CHANGES IN THE SAME SINCE THE DATE OF SIGNATURE. I HAVE NOT MADE ANY CHANGES IN THE SAME SINCE THE DATE OF SIGNATURE. I HAVE NOT MADE ANY CHANGES IN THE SAME SINCE THE DATE OF SIGNATURE.

CERTIFICATE OF THE SURVEYOR -
 I, THE UNDERSIGNED, HEREBY CERTIFY THAT THE ABOVE MENTIONED DRAWING IS TRUE AND CORRECT AND I HAVE NOT MADE ANY CHANGES IN THE SAME SINCE THE DATE OF SIGNATURE. I HAVE NOT MADE ANY CHANGES IN THE SAME SINCE THE DATE OF SIGNATURE. I HAVE NOT MADE ANY CHANGES IN THE SAME SINCE THE DATE OF SIGNATURE.

SCALE:- 1 IN 1/40 SCALE

SHEET NO. - 2/4

Smt. Rita Hazra
 10, P. S. KH NO. 12, L. R. KH NO. 2131, MOUSA - MAKARDAH, J. L. NO. 34, P. S. - DOMAUR, DIST. - HOWRAH, WEST BENGAL

Smt. Rita Hazra
 10, P. S. KH NO. 12, L. R. KH NO. 2131, MOUSA - MAKARDAH, J. L. NO. 34, P. S. - DOMAUR, DIST. - HOWRAH, WEST BENGAL

Smt. Rita Hazra
 10, P. S. KH NO. 12, L. R. KH NO. 2131, MOUSA - MAKARDAH, J. L. NO. 34, P. S. - DOMAUR, DIST. - HOWRAH, WEST BENGAL

JALAN BUILDERS PVT. LTD.
 CREDITED POWER OF ATTORNEY
 SMT. P. MOON

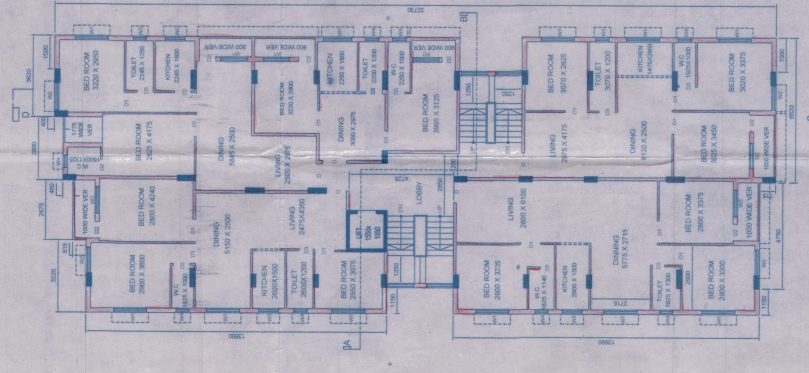

FIFTH FLOOR PLAN
 SCALE 1:100

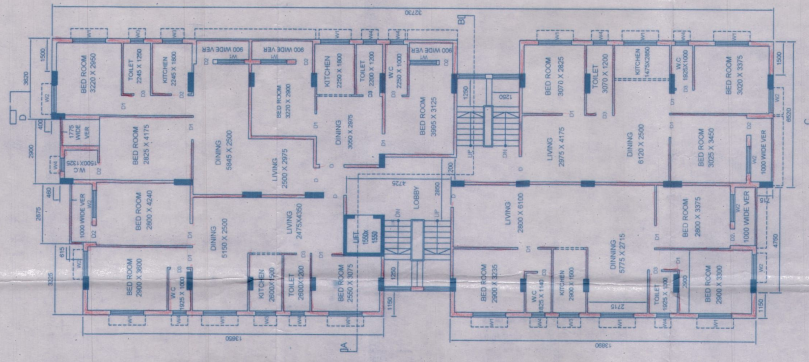

FOURTH FLOOR PLAN
 SCALE 1:100

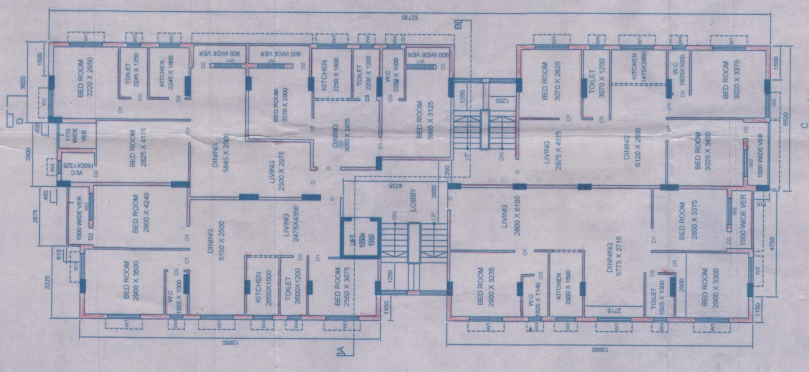

THIRD FLOOR PLAN
 SCALE 1:100