

WEST SIDE ELEVATION

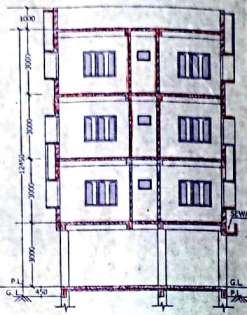

SEC. ELEVATION ON - BB'

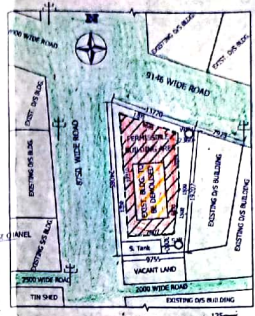

SITE PLAN
SCALE = 1:300

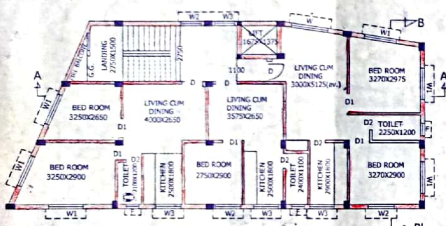

PROPOSED FITST, SECOND & THIRD FLOOR PLAN

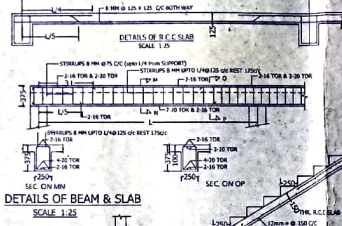

DETAILS OF BEAM & SLAB
SCALE 1:25

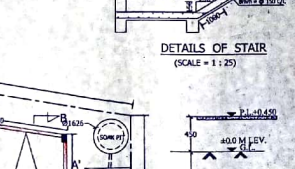

DETAILS OF STAIR
(SCALE = 1:25)

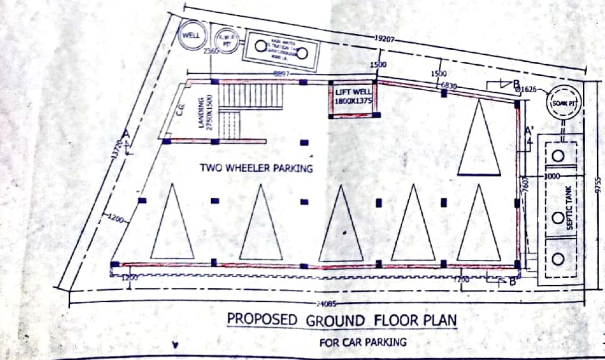

PROPOSED GROUND FLOOR PLAN
FOR CAR PARKING

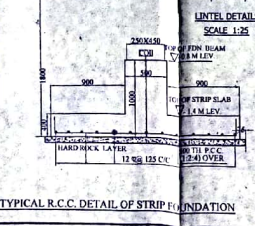

TYPICAL R.C.C. DETAIL OF STRIP FOUNDATION

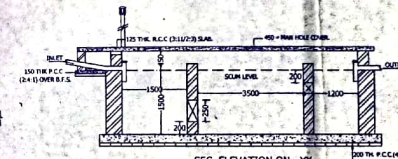

SEC. ELEVATION ON - XY
DETAILS OF SEPTIC TANK WITH SOAK PIT (100 USERS)
(SCALE = 1:50)

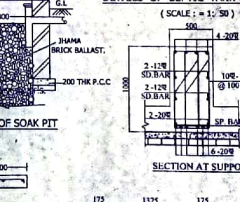

SEC. OF SOAK PIT

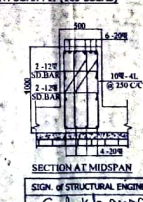

SECTION AT MIDSPAN

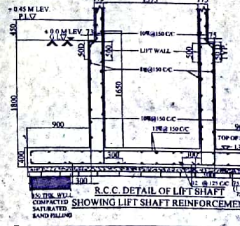

LINTEL DETAILS
SCALE 1:25



R.C.C. DETAIL OF LIFT SHAFT REINFORCEMENT

OFFICE USE ONLY:-

May be Approved
13/12/19
Sub-Assistant Engineer
Muzaffarnagar
APPROVES
13/12/19
13/12/19

OFFICE USE ONLY:-

SPECIFICATION

- ALL CONSTRUCTION ARE BY M/M UNLESS OTHERWISE MENTIONED.
- SUPER STRUCTURE WALLS ARE 230 & 125 THK WITH CEMENT MORTAR (2:8).
- ALL STRUCTURE CONCRETE SHOULD BE M-20 GRADE (1:1.5:3).
- REINFORCEMENT STEEL SHOULD BE Fe-250 GRADE.
- LAPL SPICES & BOND LENGTH SHOULD BE 50% OF THE MAX. DIA.
- ALL TRADES ARE 20MM & ALL RISERS ARE 1.50 MM.

2400MM - 100% SECTION

NO.	ITEM	QUANTITY	UNIT	REMARKS
1.	FOUNDATION BEAM & SLAB	50	CU M	
2.	CEILING	30	SQ M	
3.	FLOOR FINISH	30	SQ M	
4.	WALL FINISH	30	SQ M	
5.	ROOF FINISH	30	SQ M	

SCHEDULE OF DOORS & WINDOWS

NO.	NO.	TYPE	SIZE	NO.	REMARKS
1.	W1	WOODEN	1500X2100	1	1500X2100
2.	W2	WOODEN	1000X1200	1	1000X1200
3.	W3	WOODEN	1000X1200	1	1000X1200
4.	W4	WOODEN	1500X2100	1	1500X2100
5.	D1	DOOR	1000X2100	1	1000X2100
6.	D2	DOOR	1000X2100	1	1000X2100
7.	D3	DOOR	1000X2100	1	1000X2100
8.	D4	DOOR	1000X2100	1	1000X2100
9.	D5	DOOR	1000X2100	1	1000X2100
10.	D6	DOOR	1000X2100	1	1000X2100

PROJECT

PROPOSED PLAN FOR G + 3 STORED RESIDENTIAL APARTMENT (THE BEST APARTMENT) OF SRI DEBASHMIT MUKHERJEE S/O SRI TAPAN KR. MUKHERJEE OF MIRZABAZAR, P.O. - MIDNAPORE, DISTRICT - PASCHIM MEDINIPUR DEVELOPED BY 'M/S SRISTI CONSTRUCTION PARTNERS I)' SUSHADEEP PRADHAN, 2) SUMAN SAHOO, 3) RAJESH PRADHAN, 4) SANJOY KUMAR SINGHA OF TANTIGERIA, P.O. - VIDYASAGAR UNIVERSITY, DISTRICT - PASCHIM MEDINIPUR AT MOUNZA - MIRZABAZAR, J. L. NO - 179, R. S. PLOT NO - 887(P), L. R. PLOT NO - 1157(P), L. R. KHATIAN NO - 2055(P), WARD NO - 22(NEW), HOLDING NO - 645, MAHALLA - MIRZABAZAR, UNDER MIDNAPORE MUNICIPALITY, DISTRICT - PASCHIM MEDINIPUR.

AREA STATEMENT

AREA OF LAND : 251.989 Sq. M. (As per deed)

COVERED AREA OF GROUND FLOOR = 151.182 Sq. M. (FOR CAR PARKING)

FIRST, SECOND & THIRD FLOOR AREA = 3X151.182 = 453.546 Sq. M.

TOTA AREA = 604.728 Sq. M. = 6506.873 Sq. Ft.

GROUND COVERAGE = 59.52 %

OWNER'S SIGNATURE

- Debashmit Mukherjee
- Subhadeep Pradhan
- Suman Sahoo
- Rajesh Pradhan
- Sanjoy Kumar Singh

FOR M/S SRISTI CONSTRUCTION

SIGN. OF STRUCTURAL ENGINEER
CHANDI PRASAD KHANNA
B.E. (CIVIL), M.E. (STRUCT), MIE (MADRAS) 1988-192

SIGN. OF GEOTECHNICAL ENGINEER
DR. SURESH KUMAR ROSE
P.L.D., M.C.E. (SOIL) S.C.E. (1-676)
MIGS

SIGN. OF L&S ARCHITECT
SANJOY GHOSH
B. Arch. Architects
Reg. No. CA-20104/73307

SCALE USED
1. FLOOR PLAN ELEVATIONS AND SECTION 1:50
2. SEPTIC TANK DETAILS & 3. CEILING, ROOF, W.P. ROOF, DOOR, LINTEL & FOUNDATION DETAILS 1:25
4. SITE PLAN 1:300

DRAWN BY
SANJOY GHOSH
PH. 9747227272, 9747227272

DATE: NO. SHEET: SHEET - 1
MIRZABAZAR MUNICIPALITY
MIRZABAZAR