

**SITE PLAN**  
**SECTION 1.1.10**  
**ALDIBAYAT ROAD**

SHEET NO. -1/5

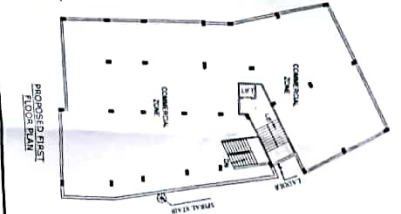
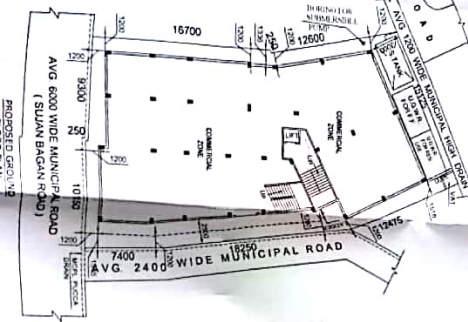

**SEC. OF HEIGHT**  
 1:10 SCALE

**STATEMENT** PROPOSED SITE PLAN OF G-III STORED COMMERCIAL CLUM RESIDENTIAL BUILDING OF AT L.R. DAG NO. 2563, 2567 & 2588 L.R. KHATHAN NO. 2626 & 6098 MOJZA - HOOQH L.R. KHATHAN NO. 1917, 1926 MOJZA - HOOQH SUANAGUL, IN WARD NO. - 09 (17) 08 MOJZA - HOOQH CHINISURRAH MUNICIPALITY, P. S. CHINISURRAH, DIST. - HOOQHLY.

**AREA STATEMENT**

TOTAL AREA OF THE LAND	57891 SQM
TOTAL AREA OF COVERABLE	43194 SQM
PROP. GROUND FLOOR COV AREA	43104 SQM
PROP. SECOND FLOOR COV AREA	44027 SQM
PROP. THIRD FLOOR COV AREA	44027 SQM
PROP. TOTAL COV. AREA	89158 SQM
HEIGHT OF THE BUILDING	11.14M

**SCALE: 1:200**

**SON OF OWNERS**  
 [Signature]

**SON OF ENGINEER**  
 [Signature]

**PROJECT TITLE**  
 Proposed Site Plan of G-III STORED COMMERCIAL CLUM RESIDENTIAL BUILDING OF AT L.R. DAG NO. 2563, 2567 & 2588 L.R. KHATHAN NO. 2626 & 6098 MOJZA - HOOQH L.R. KHATHAN NO. 1917, 1926 MOJZA - HOOQH SUANAGUL, IN WARD NO. - 09 (17) 08 MOJZA - HOOQH CHINISURRAH MUNICIPALITY, P. S. CHINISURRAH, DIST. - HOOQHLY.

**DATE**  
 1/200

**CAD TECH**

**SITE PLAN**  
 SCALE: 1:500  
 SHEET NO. 1/ST

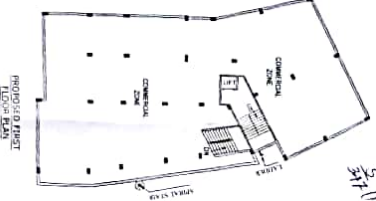
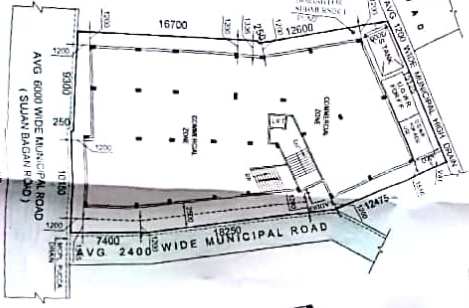
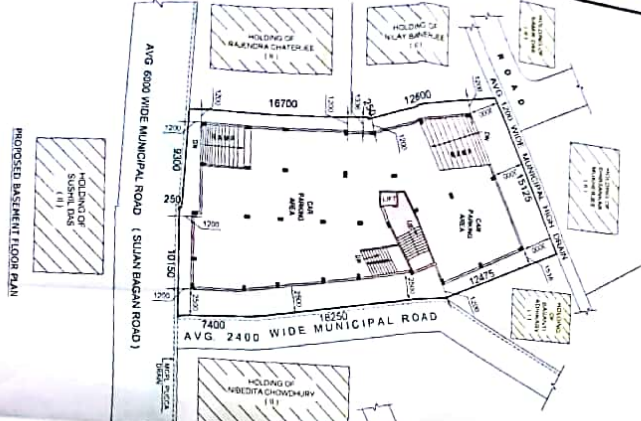

**SEC. OF HEIGHT**  
 METRIC SCALE

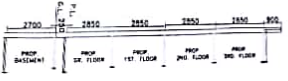

**STATEMENT**  
 PROPOSED SITE PLAN OF COMMERCIAL CUM RESIDENTIAL BUILDING OF PLAT NO. 11/19, L.R. KHAYAMA NO. - 2692 & 6208, MOOT 2587 & 3528, DISTRICT OF CHIRIKI, WARD NO. 14, UNDER MOOCHIKI CHIRIKI MUNICIPALITY, P.S. CHANSURAH DIST. - MOOCHIKI.

**AREA STATEMENT**

PROPOSED SITE PLAN	5281 SQM
PROPOSED BASEMENT FLOOR AREA	43154.50 SQM
PROPOSED GROUND FLOOR AREA	46922.50 SQM
PROPOSED SECOND FLOOR AREA	46922.50 SQM
PROPOSED THIRD FLOOR AREA	46922.50 SQM
RESIDENTIAL AREA	65128.50 SQM
COMMERCIAL AREA	15314.50 SQM
TOTAL OF THE BUILDING	117000

**AREA OF OWNERS**  
 K. Sathyanarayana Das  
 K. Sathyanarayana Das  
 K. Sathyanarayana Das

**AREA OF ENGINEER**  
 S. Sathyanarayana Das  
 S. Sathyanarayana Das  
 S. Sathyanarayana Das

SCALE: 1:500  
 SHEET NO. 1/ST

**SITE PLAN**  
SCALE: 1:200  
ALM/2024/001/001

SHEET NO. - 15

PROPOSED BASEMENT FLOOR PLAN

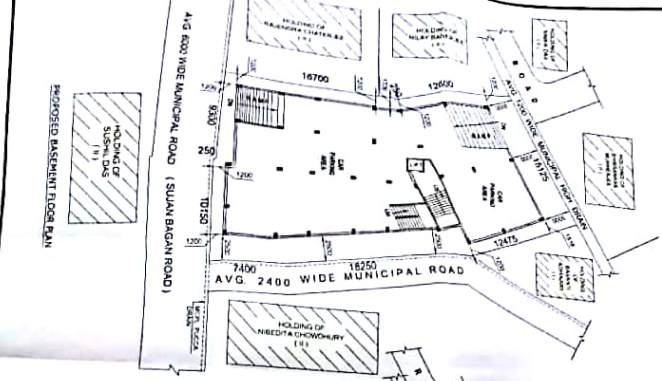

PROPOSED 2ND, 3RD & 4TH FLOOR PLAN

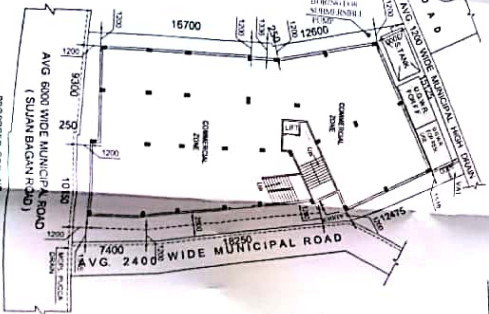

PROPOSED FIRST FLOOR PLAN

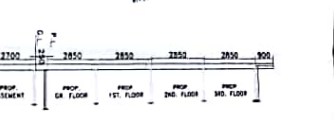
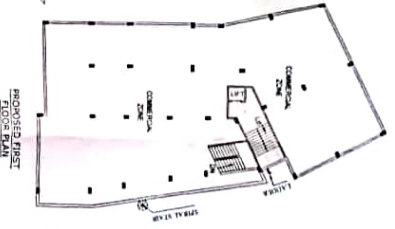

**SECTION OF HEIGHT**  
1:10 SCALE



**STATEMENT**  
PROPOSED SITE PLAN OF CHAI STORED COMMERCIAL CUM RESIDENTIAL BUILDING OF L.R. KHATIAN NO. - 3582 AND NO. - 3503, 3507 & 3558 J.L. NO. - 19, HOLDING NO. - 16/17/36 MC, ZA, HOOGHLY, SUNANAGOLI, IN WARD NO. - 14, UNDER - HOOGHLY CHINSURAH MUNICIPALITY, P. S. - CHINSURAH, DIST. - HOOGHLY.

**AREA STATEMENT**

TOTAL AREA OF THE LAND	579.51 SQM
PROJ. BASEMENT COND. AREA	431.64 SQM
PROJ. 1ST FLOOR COND. AREA	431.64 SQM
PROJ. 2ND FLOOR COND. AREA	440.22 SQM
PROJ. 3RD FLOOR COND. AREA	440.22 SQM
PROJ. 4TH FLOOR COND. AREA	440.22 SQM
RESIDENTIAL AREA	891.28 SQM
COMMERCIAL AREA	1711.16 SQM
HEIGHT OF THE BUILDING	11.11 M

*Signature: Sankar Das*  
Sankar Das  
Sankar Das  
Sankar Das

**SIGN OF OWNERS**

**SIGN OF ENGINEER**  
Sankar Das  
Sankar Das  
Sankar Das  
Sankar Das

SCALE: 1:200  
PROJECT TITLE: CHAI STORED COMMERCIAL CUM RESIDENTIAL BUILDING  
DATE: 15/05/2024  
CADD TECH

**SITE PLAN**  
 SCALE 1:200  
 NO. OF SHEETS 02 OF 02  
 SHEET NO. - 122

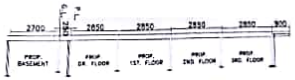

**SEC. OF HEIGHT**  
 IN METERS



**STATEMENT** PROPOSED SITE PLAN OF GUNIL STORED COMMERCIAL CLUM RESIDENTIAL IN KAWATAN NO. 18, SUJAN BAGIAN ROAD, WARD NO. 14, SUJAN BAGIAN, SIANGGOLU IN WARD NO. 14 LUNTER - HOOGHILY DISTRICH MUNICIPALITY P. S. CHINSURAH DIST - HOOGHILY

**AREA STATEMENT**

ROAD AREA OF THE LAND	5781 SQM
CAR PARKING AREA	481 SQ. SQM
CONVULSION SIDE ROAD AREA	481 SQ. SQM
PROG. FIRST FLOOR COORD AREA	4022 SQM
PROG. SECOND FLOOR COORD AREA	4022 SQM
RESIDENTIAL AREA	4022 SQM
RESIDENTIAL AREA COORD AREA	4022 SQM
PROG. TOTAL COORD AREA	8044 SQM
RESIDENTIAL AREA	15518 SQM
HEIGHT OF THE BUILDING	11.1M

**SKEMA WARD**  
 1:200

**SKEMA OF OWNERS**  
 K. Subarna, D. M. S.  
 K. Subarna, D. M. S.  
 K. Subarna, D. M. S.

**SKEMA OF ENGINEER**  
 H. C. M. (NPT) No. 12345  
 H. C. M. (NPT) No. 12345