

PROPOSED G + 11 STD. RESIDENTIAL BUILDING

NAME OF OWNERS

- 1) SMT. SUSHILA DEVI MUNDHRA.
- 2) SRI MAHABIR PRASAD MUNDHRA.
- 3) SMT. SHANTI DEVI MUNDHRA.
- 4) SRI SITARAM MUNDHRA.
- 5) SMT. PREM LATA MUNDHRA.
- 6) W/O. LATE BINOD KUMAR MUNDHRA.
- 7) SMT. SUDESH DEVI MUNDHRA.
- 8) SRI MAHENDRA KUMAR MUNDHRA.
- 9) SRI LATE SOHAN LAL MUNDHRA.
- 10) SRI MANOJ KUMAR MUNDHRA.
- 11) SRI BINOD KUMAR MUNDHRA.
- 12) SRI RAHUL MUNDHRA.
- 13) SRI LATE BASANT KUMAR MUNDHRA.
- 14) SRI RAJESH KUMAR MUNDHRA.
- 15) SRI SITA RAM MUNDHRA.
- 16) SMT. SANGITA PERIWAL.
- 17) W/O SRI PRADIP KUMAR PERIWAL.
- 18) DELTA REALTORS
- 19) ALL ARE AT S.F. ROAD, SILIGURI, BABUPARA, WARD NO. - 27(SMC), P.O. & P.S. SILIGURI, DIST. DARJEELING.



SITE ADDRESS :-  
 STATION PEDDAR ROAD,  
 WARD NO. - 27(SMC)  
 MUNDHARA COMPOUND,  
 NEAR SILIGURI POLICE STATION,  
 SILIGURI.

LAND SCHEDULE :-  
 MOUZA :- SILIGURI.  
 1. L. NO. :- 110(88)  
 SHEET NO. :- 10  
 KHATIN NO. :- 1028  
 P.O. & P.S. :- SILIGURI.  
 DIST. :- DARJEELING.  
 WARD NO. :- 27(SMC)  
 HOLDING NO. - 7/860/82/9763.

DECLARATION BY OWNER & ARCHITECT

I do hereby declare that the building proposed for construction is in accordance with the provisions of the Building Code of India, 2007. This is also to certify that the building is being constructed in accordance with the provisions of the Building Code of India, 2007. This is also to certify that the building is being constructed in accordance with the provisions of the Building Code of India, 2007.

*Pradip Kumar Perival*  
 Constituted Attorney  
 Of Land Owner

*Pradip Kumar Perival*  
 Constituted Attorney  
 Of Land Owner

*Pradip Kumar Perival*  
 Constituted Attorney  
 Of Land Owner

*Pradip Kumar Perival*  
 Constituted Attorney  
 Of Land Owner

*Pradip Kumar Perival*  
 Constituted Attorney  
 Of Land Owner

*Pradip Kumar Perival*  
 Constituted Attorney  
 Of Land Owner

*Pradip Kumar Perival*  
 Constituted Attorney  
 Of Land Owner

*Pradip Kumar Perival*  
 Constituted Attorney  
 Of Land Owner

*Pradip Kumar Perival*  
 Constituted Attorney  
 Of Land Owner

*Pradip Kumar Perival*  
 Constituted Attorney  
 Of Land Owner

*Pradip Kumar Perival*  
 Constituted Attorney  
 Of Land Owner

*Pradip Kumar Perival*  
 Constituted Attorney  
 Of Land Owner

*Pradip Kumar Perival*  
 Constituted Attorney  
 Of Land Owner

*Pradip Kumar Perival*  
 Constituted Attorney  
 Of Land Owner

*Pradip Kumar Perival*  
 Constituted Attorney  
 Of Land Owner

*Pradip Kumar Perival*  
 Constituted Attorney  
 Of Land Owner

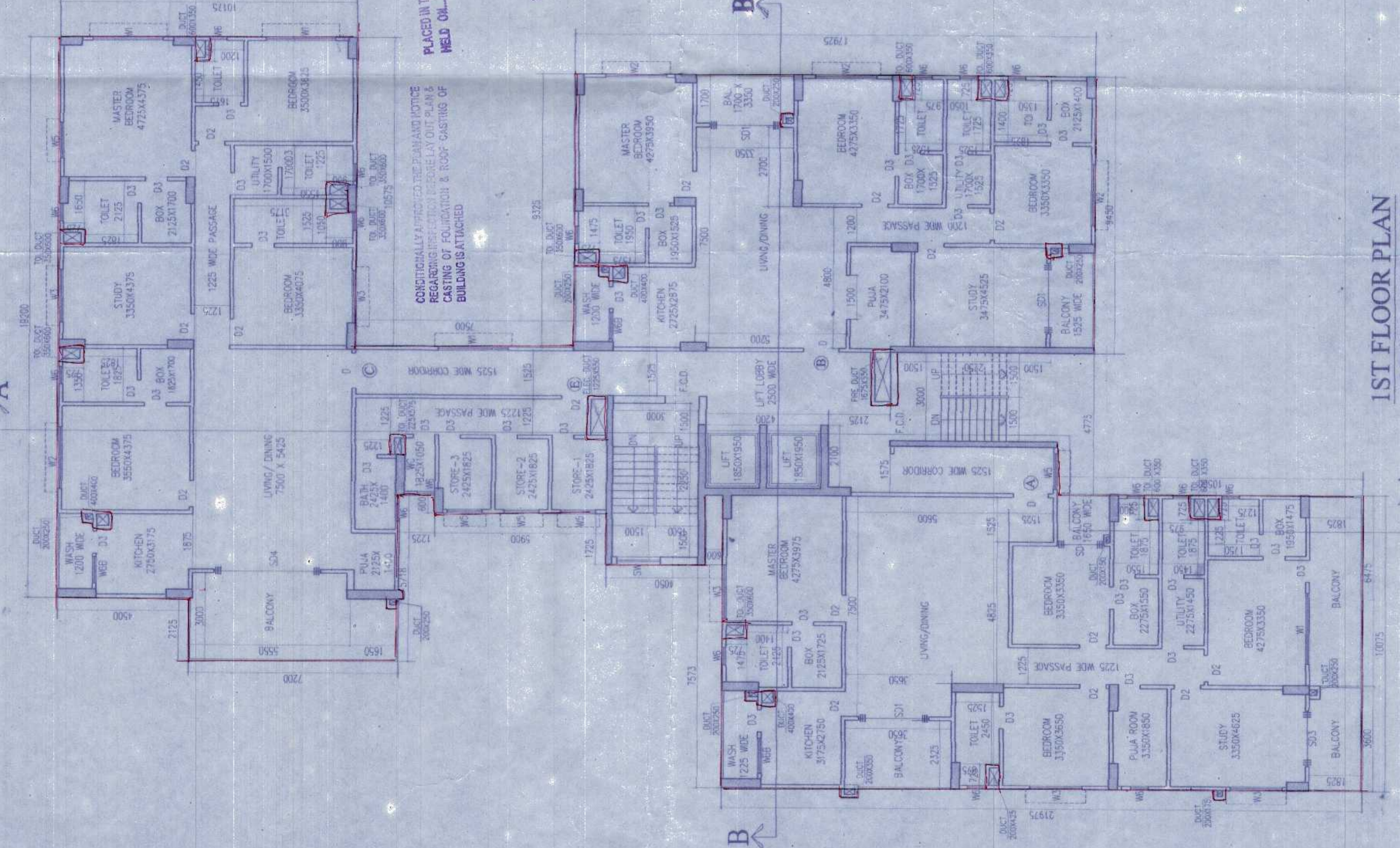

TYPICAL 2ND, 4TH, 6TH, & 8TH FLOOR PLAN (RESIDENTIAL)

5TH FLOOR PLAN (RESIDENTIAL)

1ST FLOOR PLAN (RESIDENTIAL)

SANJIV K. SAHA  
 RSC, BCE, FIE (F-11564-5)  
 REGISTERED ENGINEER  
 CIVIL ENGINEERING  
 REGISTRATION NO. 1819 K.M.C.  
 Signature of Structural Engineer

SANJIV K. SAHA  
 RSC, BCE, FIE (F-11564-5)  
 REGISTERED ENGINEER  
 CIVIL ENGINEERING  
 REGISTRATION NO. 1819 K.M.C.  
 Signature of Structural Engineer

SANJIV K. SAHA  
 RSC, BCE, FIE (F-11564-5)  
 REGISTERED ENGINEER  
 CIVIL ENGINEERING  
 REGISTRATION NO. 1819 K.M.C.  
 Signature of Structural Engineer

SANJIV K. SAHA  
 RSC, BCE, FIE (F-11564-5)  
 REGISTERED ENGINEER  
 CIVIL ENGINEERING  
 REGISTRATION NO. 1819 K.M.C.  
 Signature of Structural Engineer

SANJIV K. SAHA  
 RSC, BCE, FIE (F-11564-5)  
 REGISTERED ENGINEER  
 CIVIL ENGINEERING  
 REGISTRATION NO. 1819 K.M.C.  
 Signature of Structural Engineer

SANJIV K. SAHA  
 RSC, BCE, FIE (F-11564-5)  
 REGISTERED ENGINEER  
 CIVIL ENGINEERING  
 REGISTRATION NO. 1819 K.M.C.  
 Signature of Structural Engineer

SANJIV K. SAHA  
 RSC, BCE, FIE (F-11564-5)  
 REGISTERED ENGINEER  
 CIVIL ENGINEERING  
 REGISTRATION NO. 1819 K.M.C.  
 Signature of Structural Engineer

SANJIV K. SAHA  
 RSC, BCE, FIE (F-11564-5)  
 REGISTERED ENGINEER  
 CIVIL ENGINEERING  
 REGISTRATION NO. 1819 K.M.C.  
 Signature of Structural Engineer

SANJIV K. SAHA  
 RSC, BCE, FIE (F-11564-5)  
 REGISTERED ENGINEER  
 CIVIL ENGINEERING  
 REGISTRATION NO. 1819 K.M.C.  
 Signature of Structural Engineer

SANJIV K. SAHA  
 RSC, BCE, FIE (F-11564-5)  
 REGISTERED ENGINEER  
 CIVIL ENGINEERING  
 REGISTRATION NO. 1819 K.M.C.  
 Signature of Structural Engineer

SANJIV K. SAHA  
 RSC, BCE, FIE (F-11564-5)  
 REGISTERED ENGINEER  
 CIVIL ENGINEERING  
 REGISTRATION NO. 1819 K.M.C.  
 Signature of Structural Engineer

SANJIV K. SAHA  
 RSC, BCE, FIE (F-11564-5)  
 REGISTERED ENGINEER  
 CIVIL ENGINEERING  
 REGISTRATION NO. 1819 K.M.C.  
 Signature of Structural Engineer

SANJIV K. SAHA  
 RSC, BCE, FIE (F-11564-5)  
 REGISTERED ENGINEER  
 CIVIL ENGINEERING  
 REGISTRATION NO. 1819 K.M.C.  
 Signature of Structural Engineer

SANJIV K. SAHA  
 RSC, BCE, FIE (F-11564-5)  
 REGISTERED ENGINEER  
 CIVIL ENGINEERING  
 REGISTRATION NO. 1819 K.M.C.  
 Signature of Structural Engineer

SANJIV K. SAHA  
 RSC, BCE, FIE (F-11564-5)  
 REGISTERED ENGINEER  
 CIVIL ENGINEERING  
 REGISTRATION NO. 1819 K.M.C.  
 Signature of Structural Engineer

SANJIV K. SAHA  
 RSC, BCE, FIE (F-11564-5)  
 REGISTERED ENGINEER  
 CIVIL ENGINEERING  
 REGISTRATION NO. 1819 K.M.C.  
 Signature of Structural Engineer

SANJIV K. SAHA  
 RSC, BCE, FIE (F-11564-5)  
 REGISTERED ENGINEER  
 CIVIL ENGINEERING  
 REGISTRATION NO. 1819 K.M.C.  
 Signature of Structural Engineer

SANJIV K. SAHA  
 RSC, BCE, FIE (F-11564-5)  
 REGISTERED ENGINEER  
 CIVIL ENGINEERING  
 REGISTRATION NO. 1819 K.M.C.  
 Signature of Structural Engineer

SANJIV K. SAHA  
 RSC, BCE, FIE (F-11564-5)  
 REGISTERED ENGINEER  
 CIVIL ENGINEERING  
 REGISTRATION NO. 1819 K.M.C.  
 Signature of Structural Engineer

SANJIV K. SAHA  
 RSC, BCE, FIE (F-11564-5)  
 REGISTERED ENGINEER  
 CIVIL ENGINEERING  
 REGISTRATION NO. 1819 K.M.C.  
 Signature of Structural Engineer

SANJIV K. SAHA  
 RSC, BCE, FIE (F-11564-5)  
 REGISTERED ENGINEER  
 CIVIL ENGINEERING  
 REGISTRATION NO. 1819 K.M.C.  
 Signature of Structural Engineer

SANJIV K. SAHA  
 RSC, BCE, FIE (F-11564-5)  
 REGISTERED ENGINEER  
 CIVIL ENGINEERING  
 REGISTRATION NO. 1819 K.M.C.  
 Signature of Structural Engineer

SANJIV K. SAHA  
 RSC, BCE, FIE (F-11564-5)  
 REGISTERED ENGINEER  
 CIVIL ENGINEERING  
 REGISTRATION NO. 1819 K.M.C.  
 Signature of Structural Engineer