

ELEVATION -A

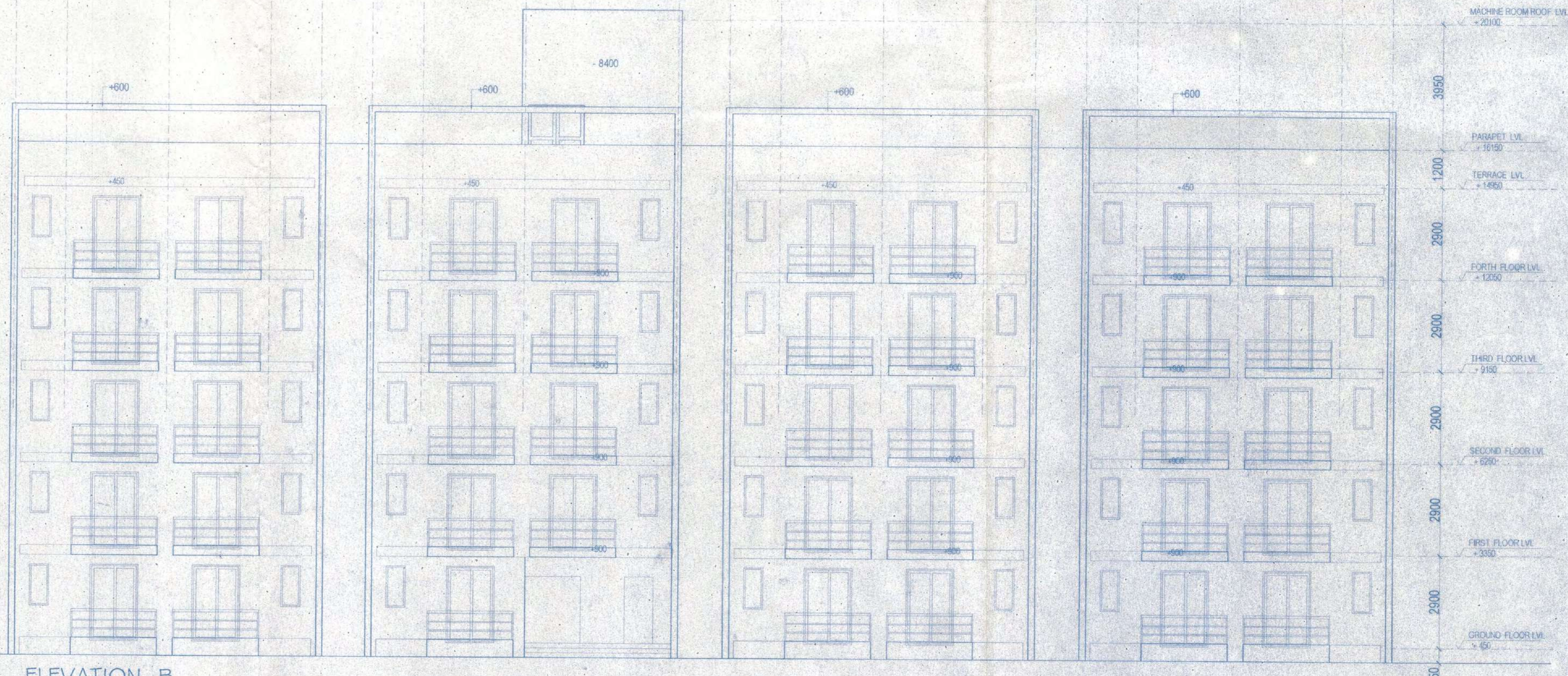
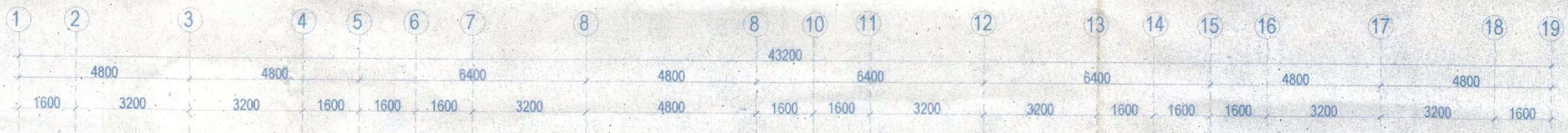

ELEVATION -B

NOTES :-

- All dimensions are in mm unless mentioned otherwise.
- No dimensions are to be scaled from this drawing.

DOOR WINDOW / SCHEDULE

| S. No. | NAME | SILL LVL | SIZE OF OPENING (W X H) | LIN. LVL |
|--------|------|----------|-------------------------|----------|
| 1 | D1 | | 1050 X 2100 | 2100 |
| 2 | D2 | | 900 X 2100 | 2100 |
| 3 | D3 | | 850 X 2100 | 2100 |
| 4 | W1 | 300 | 1800 X 2100 | 2400 |
| 5 | W2 | 300 | 1100 X 2100 | 2400 |
| 6 | W3 | 1000 | 900 X 1400 | 2400 |
| 7 | W4 | 1000 | 600 X 1400 | 2400 |

- ✓ Vetted and recommended for sanction the building plan No. 418/SS4/REVISED/KMDA upto 4.11.18 Height: 14.50 mt. subject to the condition.
- Before starting any construction, the site must conform with the plans Sanctioned and all the condition as proposed in the plan should be fulfilled.
- All building materials necessary for construction should conform to standard specified in the National Building Code of India.
- Necessary steps should be taken for safety of lives of the adjoining public and private properties during construction.
- Construction site should be maintained to prevent mosquito breeding.
- Design of all Structural members including that of the foundation should conform to standard specified in the N.B.C. of India.
- The sanction is valid for 3 years from date of sanctioning.
- Information required by the applicant to this end - Commencement of work. Completion of structural work up to plinth. Completion of work.
- No rain water pipe should be fixed or discharged on Road or Footpath.
- The construction should be carried out as per specification of I.S. Code and sanctioned plan under the supervision of qualified empanelled engineers.
- Construction of garbage vat, soak pit & waste water should be done by the owners.
- Any deviation of the sanctioned plan shall mean demolition.

Sanctioned Should be obtained from the concern Gram Panchayat
 Asstt. Engineer South 24 Pgs. Z.P. District Engineer South 24 Pgs. Z.P.

OWNERS

| NAME | KHATIAN No. | SIGNATURE |
|--|-------------|---|
| TRIMLINE DISTRIBUTOR & MANAGEMENT PVT. LTD | 3026 | Trimline Distributors & Management Pvt. Ltd. Asit Kumar Ghosh Authorised Signatory / Director |
| BHATTER INFRASTRUCTURE PVT LTD | 3055 | Bhatter Infrastructure Pvt. Ltd. Meghna Bhattar Authorised Signatory / Director |

PROJECT
SWAYAM CITY

Proposed development for G+1 storied residential building of M/s BHATTAR INFRASTRUCTURE Pvt. Ltd. at R.S. DAG NO. 238, 239, 240, 266, 273, 276, 277, 278, 279, 280, 281, 282, 409 of Bhasa Mouza, J.L. 20 under P.S. Bishnupur, 24 South Parganas, West Bengal

Plan Approved and Ordered For total Covered area 40932.54 Sq. Ft. Fees Received Total Rs. (In Words) Rs. 23,42,202.11. Valid Up To 23/03/2021. Paschim Bishnupur Gram Panchayat Bishnupur-1 (S) 24 Pgs.

DRAWING TITLE
ONE BED UNIT - ELEVATION

DRAWING NO. 03
SCALE ON AT SHEET 1:100

Architect's Sign:
Rajeev Kumar Agarwal
ARCHITECT CA/88/11915

RAJEEV GARWAL ARCHITECTS
J-11063, C. R. Park, New Delhi - 110016
Tel: 011-26271078, 26274271, 26274272, 42308648
Fax: 011-26272763
E-Mail: rajeev@rajeev.com
Website: www.rajeevagarwal.com

Validity of the sanctioned Plan for 3 years upto 23/03/2021.
 The safety of structure should be checked as per I.S. Code. Permission granted upto 1st floor level.
 The construction should be carried out as per specification of I.S. Code & sanctioned plan under the supervision of a qualified empanelled engineer.
 Construction of garbage Vat, Soak pit and waste water drain should be done by owner.
 Any deviation from the plan shall mean demolition.
 Prodnan
 Paschim Bishnupur G. P. Bishnupur - 1, South 24 Pargana.