

SECTION Y-Y

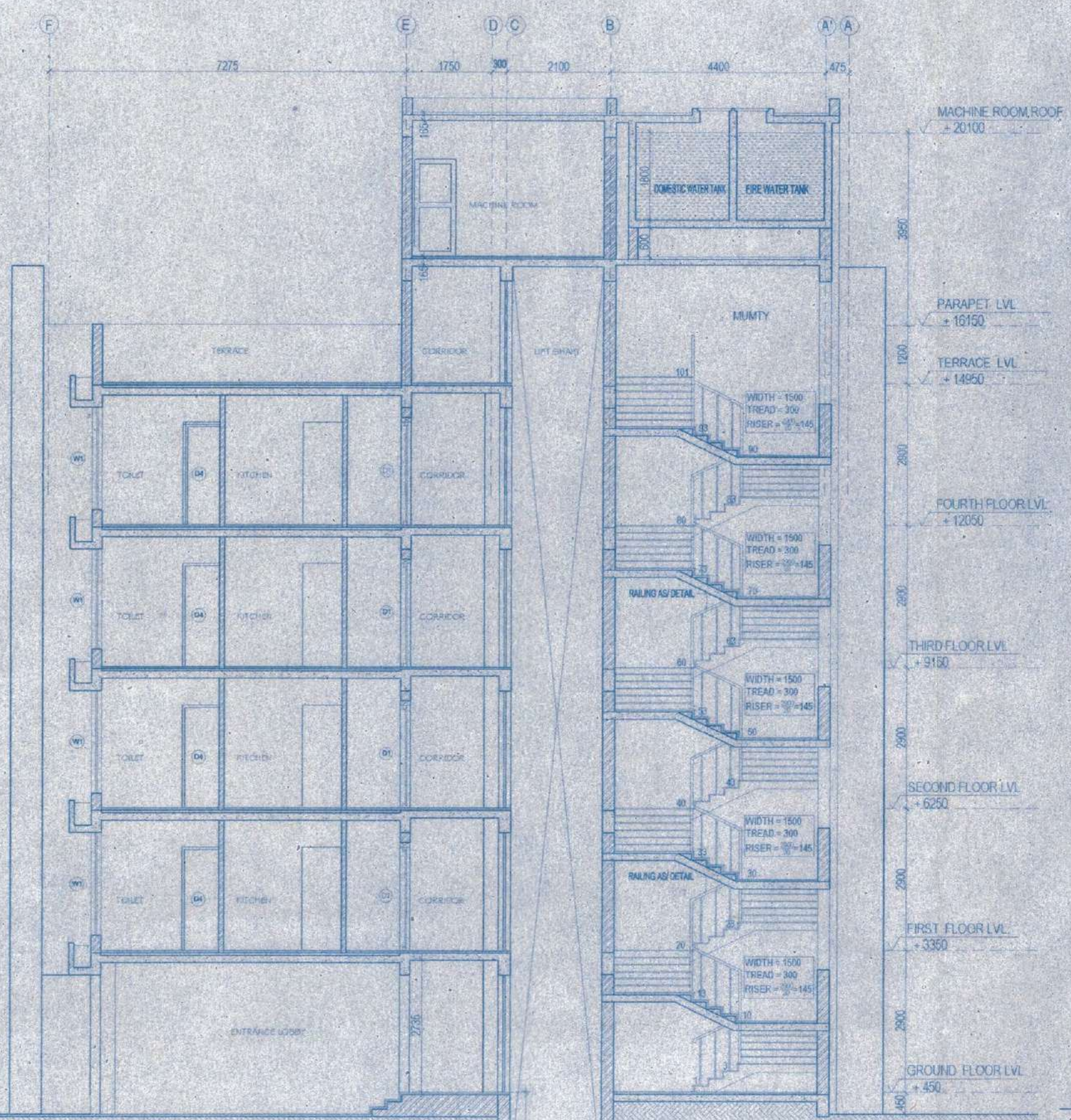

SECTION X-X

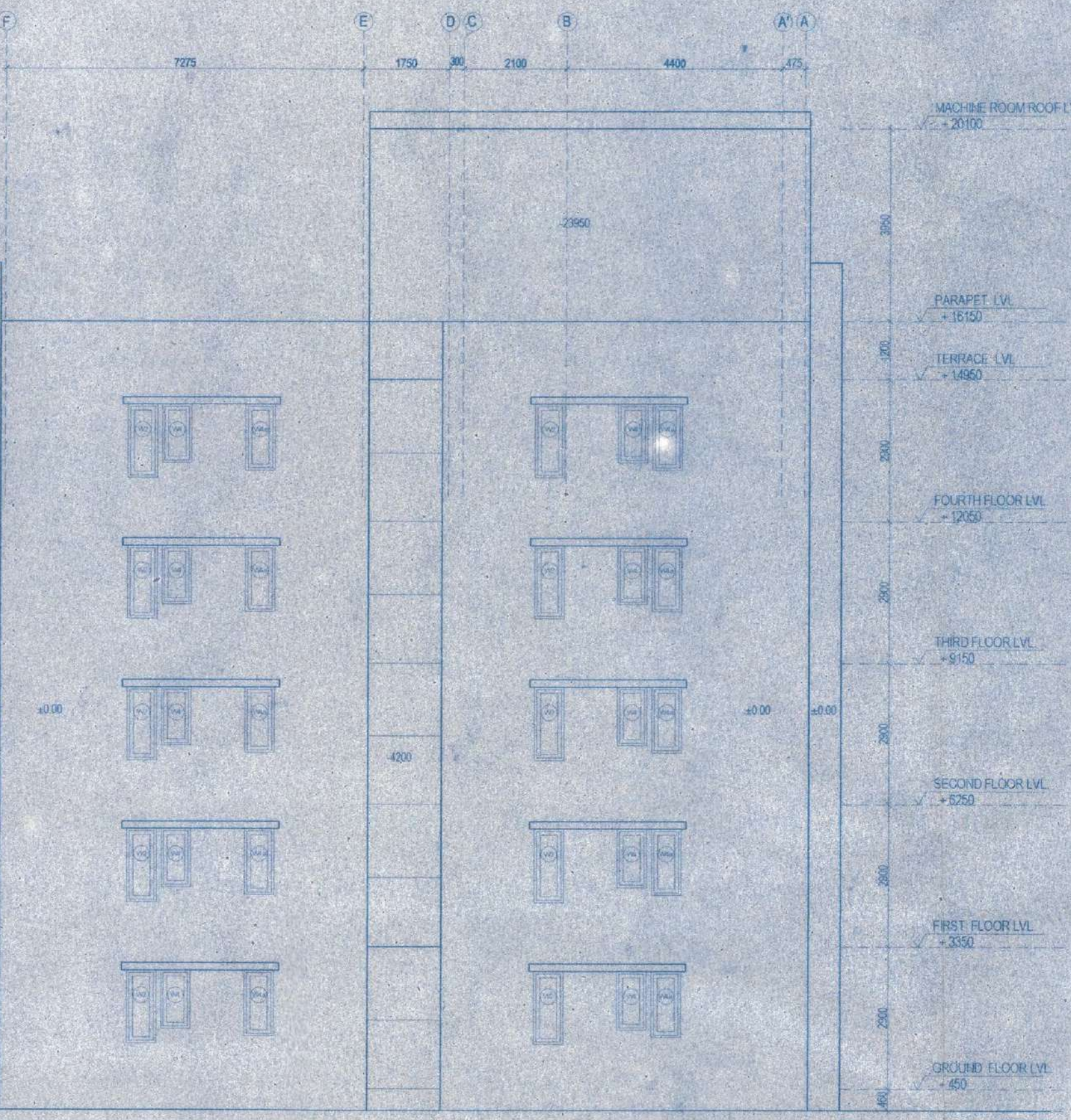

ELEVATION - B

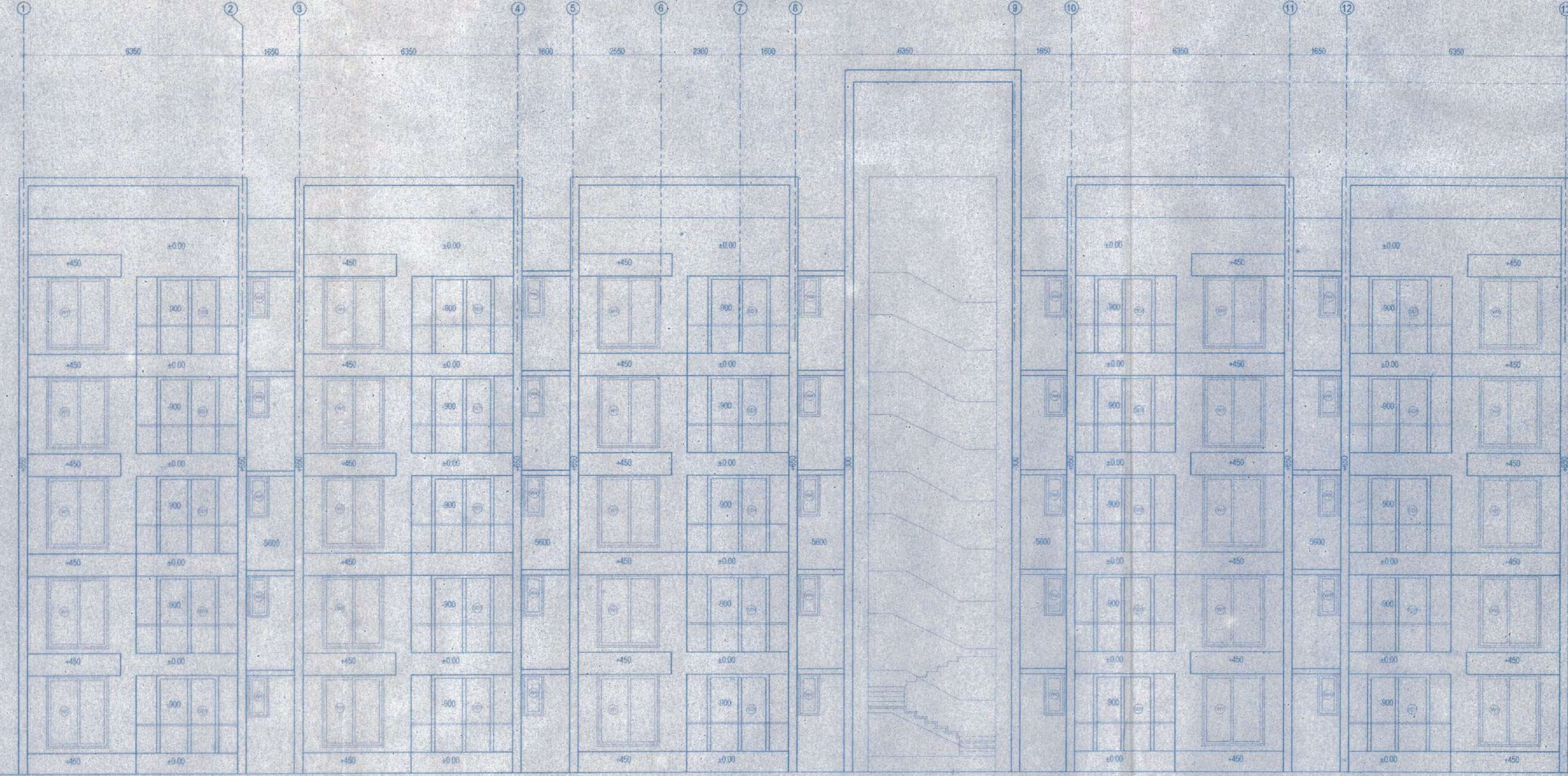

ELEVATION - A

- NOTES :-
- All dimensions are in mm unless mentioned otherwise.
 - No dimensions are to be scaled from this drawing.

S. No	NAME	SILL LVL	LINTEL LVL	SIZE OF OPENING (W X H)
1	D1	2100		1050 X 2100
2	D2	2100		900 X 2100
3	D3	2100		800 X 2100
4	D4	2100		750 X 2100
5	SD1	2400		1800 X 2400
6	W1	300	2400	1600 X 2100
7	W2	900	2400	800 X 1500
8	W3	900	2400	1300 X 1500
9	W4	1200	2400	600 X 1300
10	W4a	1050	2400	600 X 1350

- Valid and recommended for the building plan No. 418/SB/1 REVIS/1/KM/A upto G+7V Height. 10.50 mt. subject to the condition.
- Before starting any construction, the site should conform with the plans sanctioned and all the conditions as proposed in the plan should be fulfilled.
- All building materials necessary for construction should conform to standard specified in the National Building Code of India.
- Necessary steps should be taken for safety of lives of the adjoining public and private properties during construction.
- Construction site should be maintained to prevent mosquito breeding.
- Design of all structural members including that of the foundation should conform to standard specified in the I.B.C. of India.
- The sanction is valid for 3 years from date of sanctioning.
- Construction should be carried out by the applicant to this and one certificate of work.
- Construction of structural work up to plinth.
- No rain water pipe should be discharged on Road or Footpath.
- The construction should be carried out as per specification of I.B. Code and sanctioned plan under the supervision of qualified engineers.
- Construction of garbage vat, soak pit & west water drain should be done by the owner.
- Any deviation of the sanctioned plan shall mean demolition.

Asst. Engineer South 24 Pgs. Z.P. District Engineer South 24 Pgs. Z.P.

NAME	KHATIAN No.	SIGNATURE
BHATTER INFRASTRUCTURE PVT. LTD	3055	Bhatter Infrastructure Pvt. Ltd. Meelma Bhatta, Authorised Signatory / Director

PROJECT: SWAYAM CITY
 Proposed development for G+4 storied residential building of M/s BHATTER INFRASTRUCTURE Pvt. Ltd. at R.S. DAG NO. 238,239,240,266,273,276,277,278,279,280,281,282,408 of Bhasa Mouza, J.L.-20 under P.S. Bishnupur, 24 South Parganas, West Bengal.

DRAWING TITLE: TWO BED UNIT (G+4)- SECTIONS AND ELEVATIONS
 DRAWING NO.: 04
 SCALE ON A1 SHEET: 1:100

Architect's Sign: RAJEEV KUMAR AGARWAL ARCHITECT CA/88/11915

RAJEEV KUMAR AGARWAL ARCHITECTS
 J-1983 C R Park New Delhi - 110016
 Tel: 011-26271316, 26274271, 26274272, 43559948
 Fax: 011-26222918
 E-Mail: info@rajeevagarwal.com
 Website: www.rajeevagarwal.com

Plan Approved and Ordered For total Covered area 49332 sqft. Fees Received Total Rs. (In Words) Rs. Valid Up To 23/03/2021. Paschim Bishnupur Gram Panchayat Bishnupur-I (S) 24 Pgs.



- Validity of the sanctioned Plan for 3 years upto 23/03/2021
- The safety of structure should be checked as per I.B. Code
- Permit is granted upto 1st floor level
- The construction should be carried out as per specification of I.S. Codes & standards, also under the supervision of a qualified engineer
- Construction of garbage Vat, Soak pit and west water drain should be done by owner.
- Any deviation from the plan shall mean demolition

Product: Paschim Bishnupur G.P. Bishnupur - I, South 24 Pargana