



APPROVED

PLAN No-CE/89/63  
R/C/IB/P/8/10/1  
APN..... 10 19  
20.12.2019  
Date..... 02.03.2019

Commissioner  
Durgapur Municipal Corporation

Mohan Lal Majee,  
Planner in-Charge, Building Plan,  
Durgapur Municipal Corporation

Structural Safety should be  
Ensured by the Party.

PERMISSION ACCORDED FOR  
ER ACT AND BUILDING  
AND REGULATIONS 1987  
AS PER 1984.

**BUILDING PLAN APPROVED**  
ON THE BASIS OF THE INDEMNITY  
BOND, LAND MUTATION &  
CONVERSION IS THE RESPONSIBILITY  
OF THE OWNER.

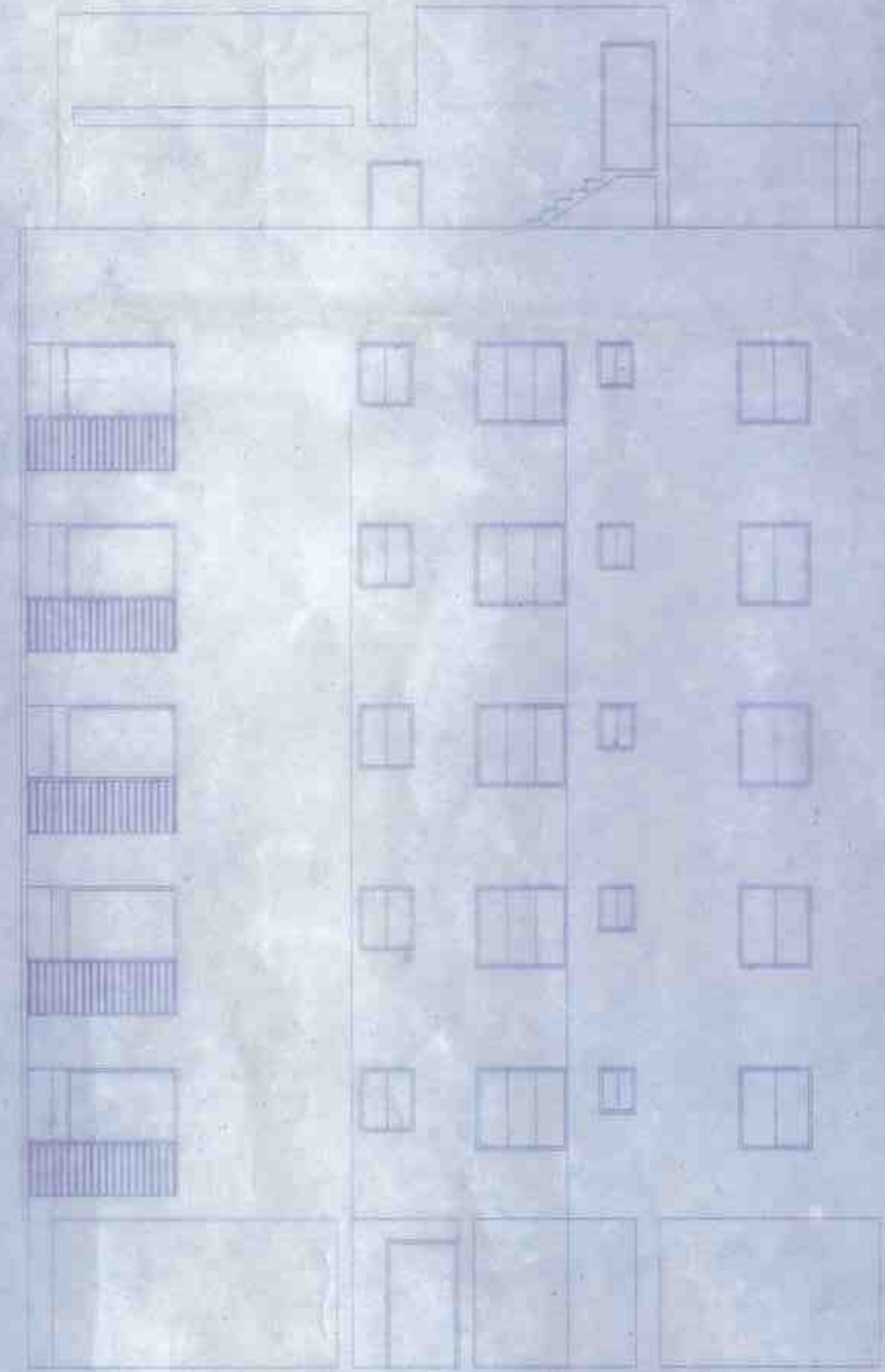

FRONT ELEVATION (BLOCK-IV)  
SCALE- 1:100

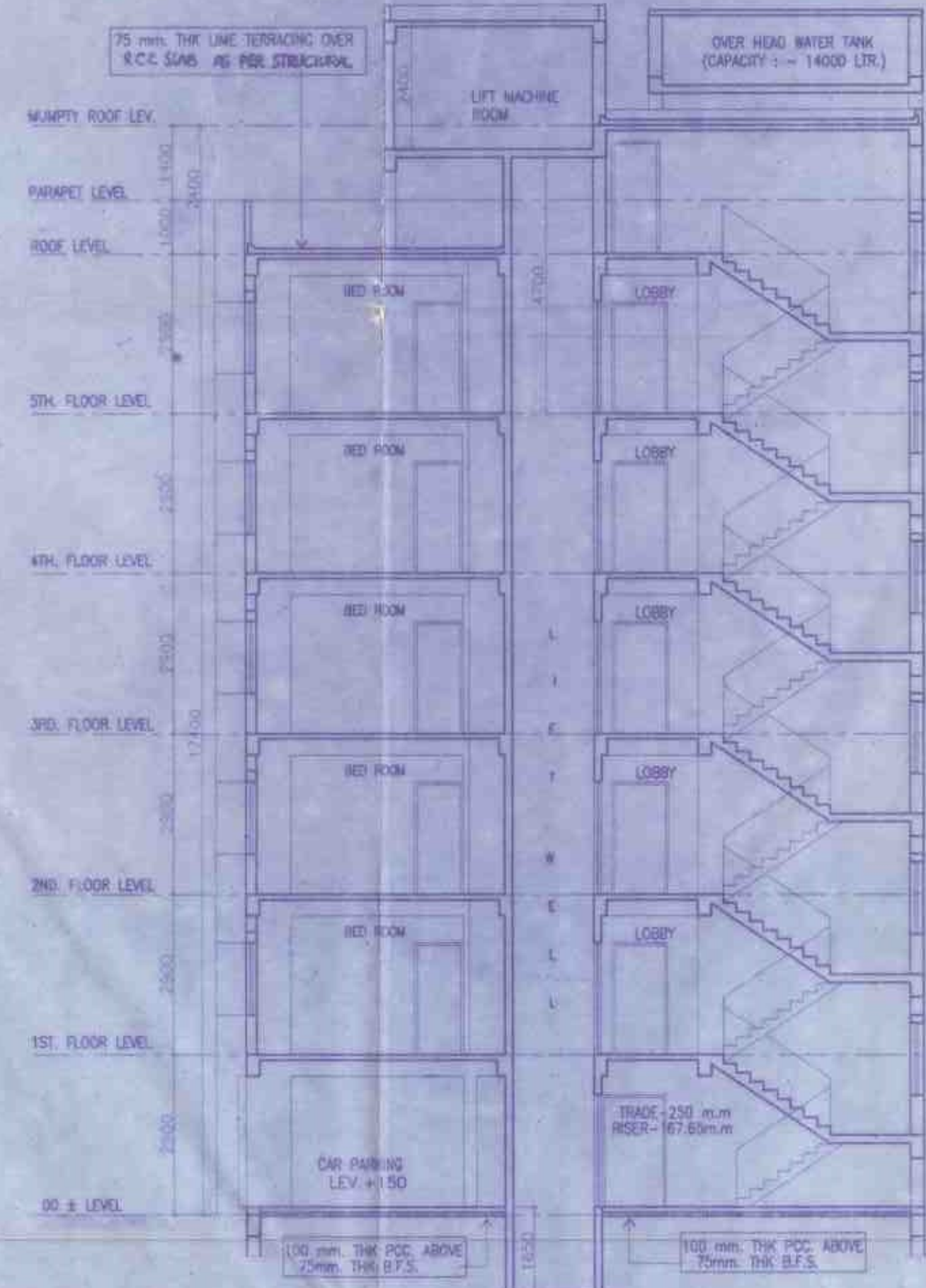

SECTION ON-BB (BLOCK-IV)  
SCALE- 1:100

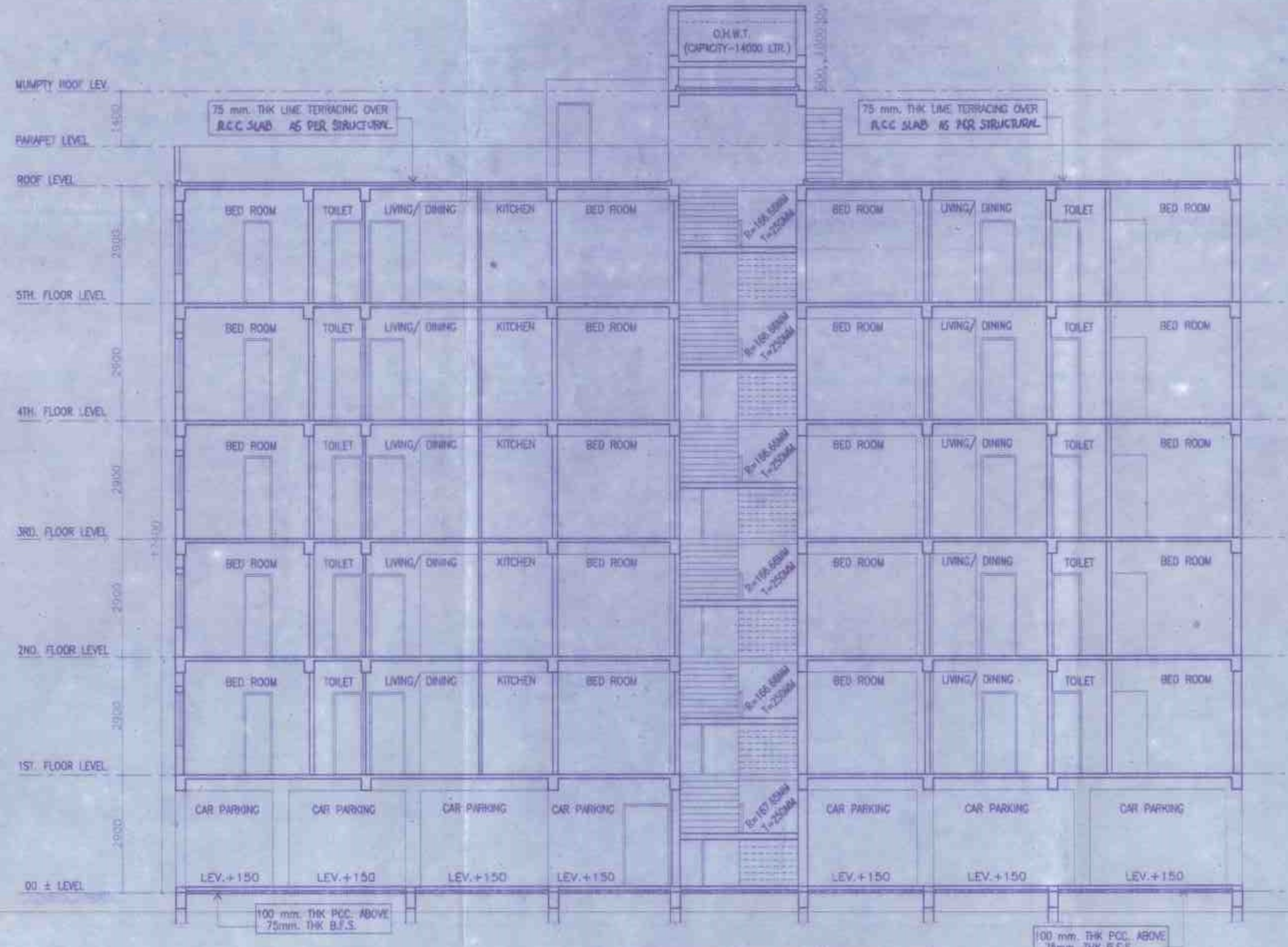

SECTION ON-AA (BLOCK-IV)

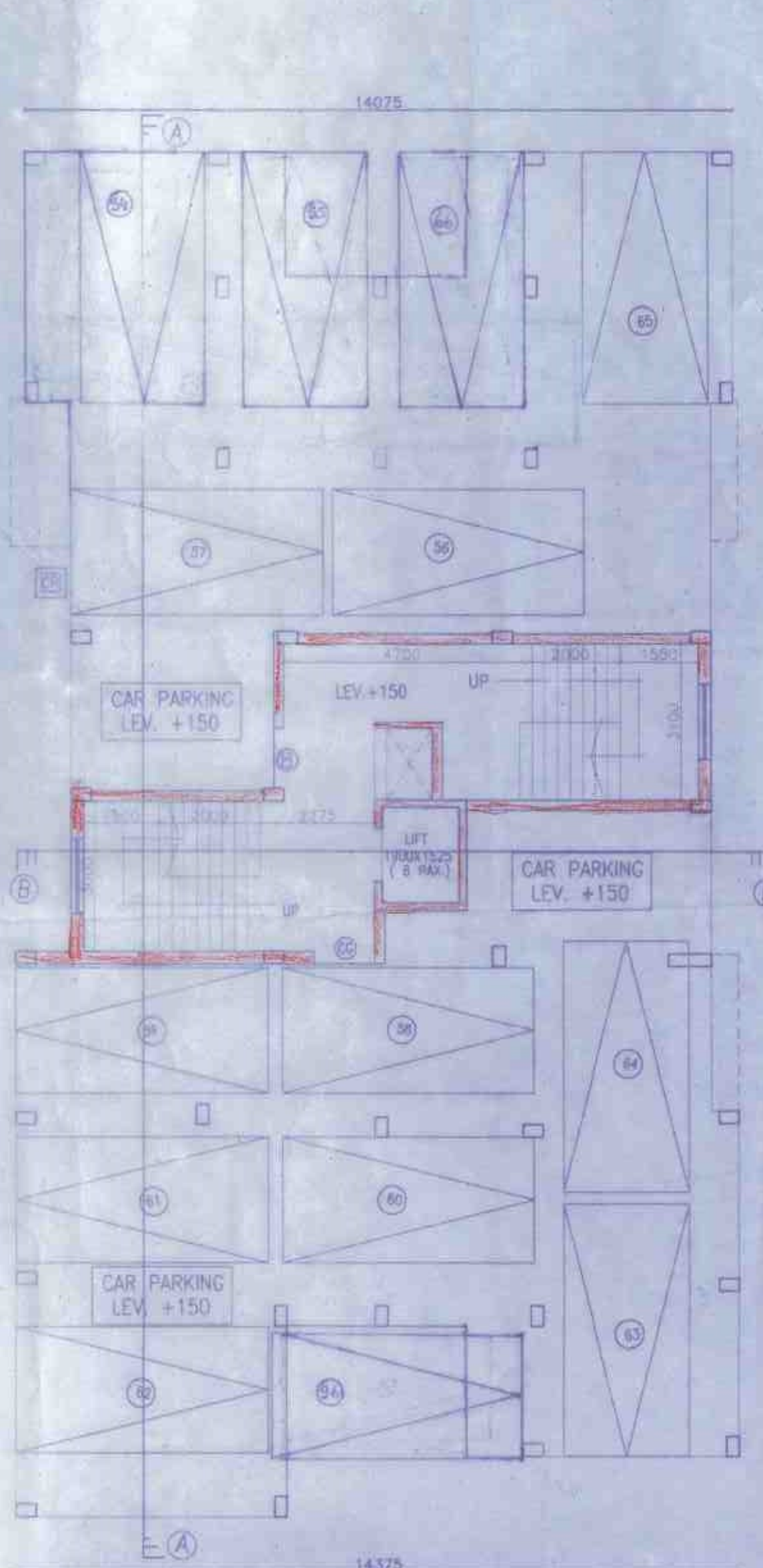

GROUND FLOOR PLAN (BLOCK-IV)  
SCALE- 1:100

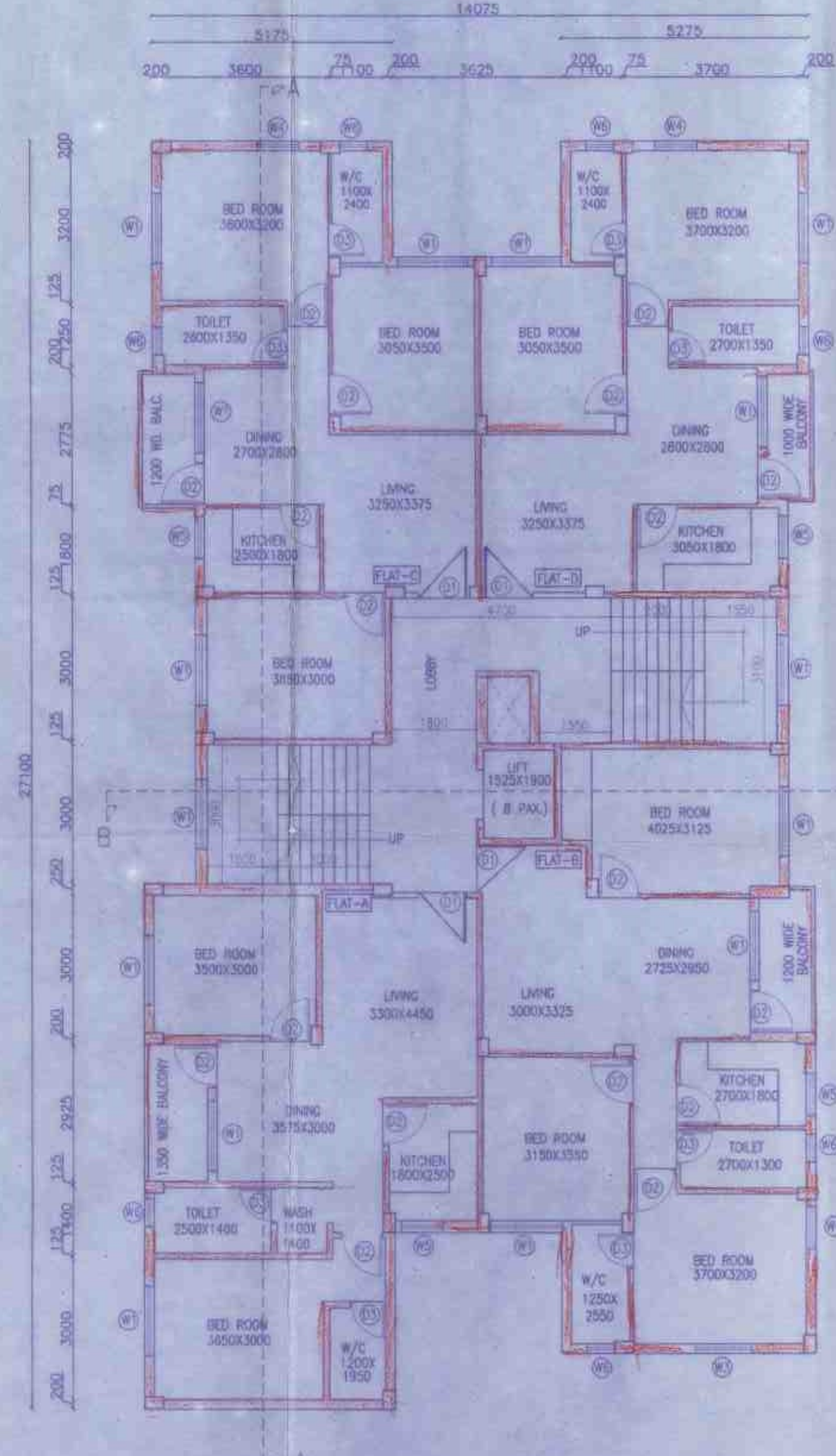

TYPICAL FLOOR PLAN (BLOCK-IV)  
SCALE- 1:100

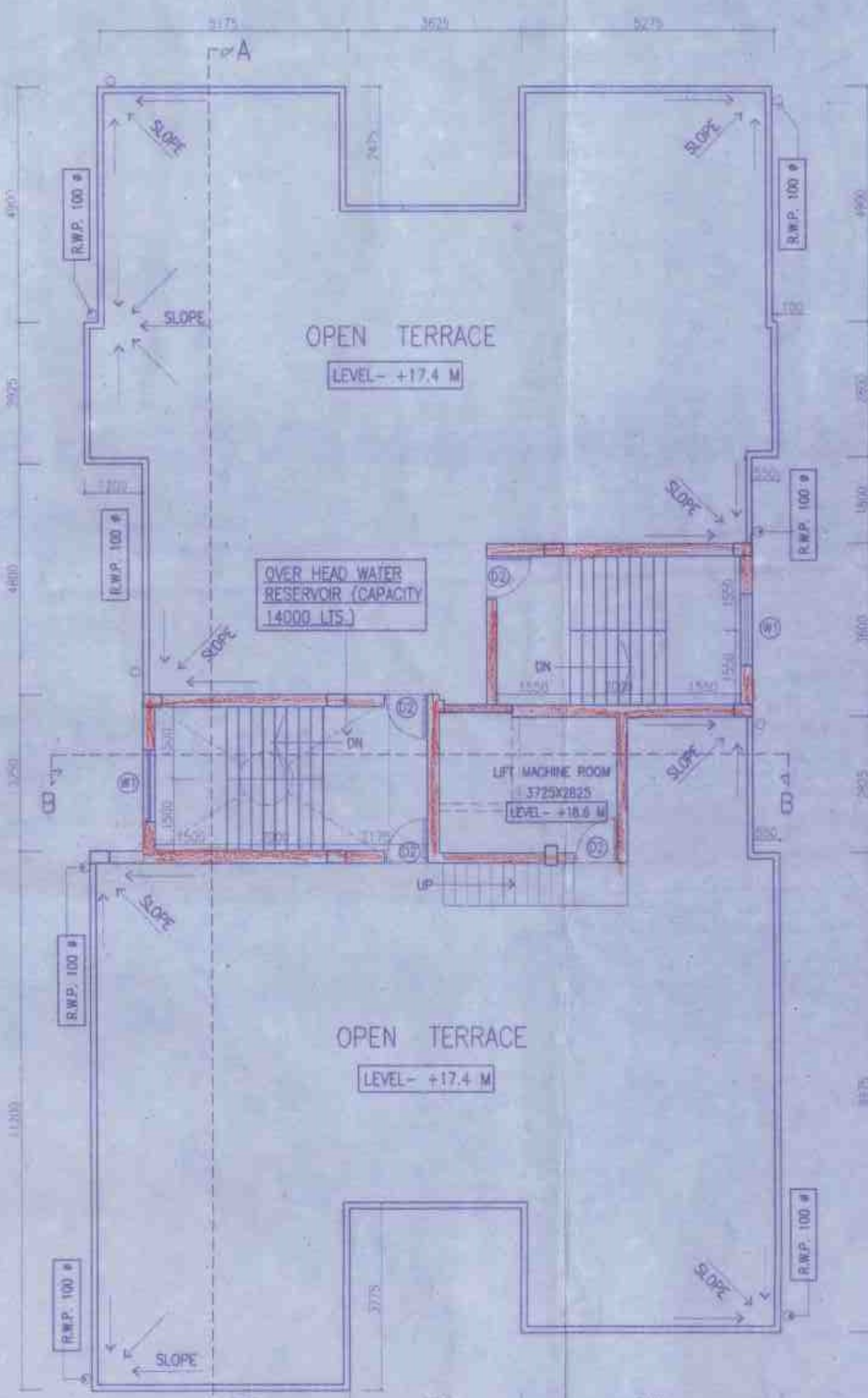

ROOF PLAN (BLOCK-IV)  
SCALE- 1:100

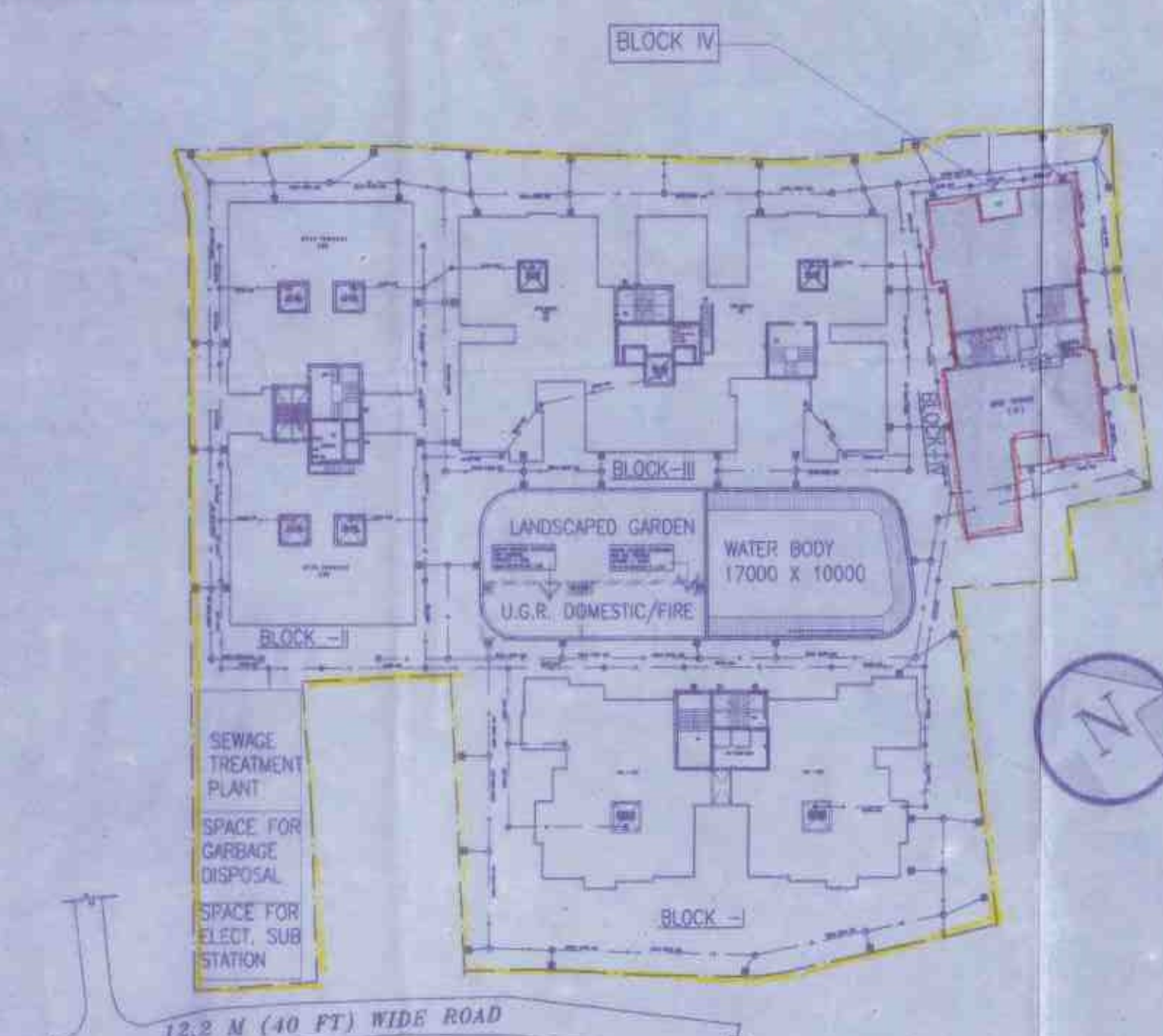

PROPOSED BLOCK LOCATION AT SITE PLAN  
SCALE- 1:500

SPECIFICATIONS:

- All dimensions are in mm.
- Discrepancies in dimensions or otherwise should be brought to the notice of consultant before starting the work.
- This drawing supersedes earlier drawings.
- All brickwork plastering inside or outside are in the ratio of 1:6 & 1:4 respectively & outside plastering contains water proofing.
- This drawing should be read only and not to be scaled.
- All civil works are as per I.S.456 and all reinforcement as per I.S. 1175.
- All R. C. C. work should be done as per specifications mentioned in the structural drawings.
- All precautionary measures shall be taken at the time of construction of same underground reservoir.
- Depth of water reservoir shall not be more than the depth of main column foundation.
- All external walls are 250/200 thk. and all internal walls are 125/75 thk. unless otherwise specified.
- This drawing should be used for Sanction Purpose only.
- For details of reinforcement & RCC work refer structural drawings.

DOOR & WINDOW SCHEDULE

S/LNO.	MARK	LENGTH	HEIGHT	SPECIFICATION	REMARK
01	D1	1050	2100	PANNELED DOOR	
02	D2	900	2100	DO	
03	D3	750	2100	DO	
04	W1	1500	1200	FULL GLAZED WINDOW	
05	W2	1350	1200	DO	
06	W3	1200	1200	DO	
07	W4	900	1200	DO	
08	W5	900	1000	DO	
09	W6	600	750	DO	

Satish Kumar  
(DIRECTOR OF BAGARIA BUILDCON PVT LTD)

SIGNATURE OF THE DEVELOPER

Rabin Chatterjee

SIGNATURE OF THE LAND OWNER

SUNAMBAR CHOWDHURY (LIC.NO.-AMC-075)  
SIGNATURE OF GEOTECHNICAL ENGINEER

MADHUMY HALDER (LIC. NO.-CA/101/2009)

Rabin Chatterjee  
RIN CHATTERJEE (LIC. NO.-DMC/BPD/25)  
SIGNATURE OF THE ARCHITECT

THE STRUCTURAL DESIGN & DRAWING OF BOTH FOUNDATION & SUPER-STRUCTURE OF THE BUILDING HAS BEEN MADE BY ME CONSIDERING ALL POSSIBLE LOADS INCLUDING THE SEISMIC LOAD AS PER THE NATIONAL BUILDING CODE OF INDIA & CERTIFIED THAT IT IS SAFE & STABLE IN ALL RESPECT.

Sunjoy Das Weng

Sunjoy Das Weng  
LIC. NO. 1223

SIGNATURE OF STRUCTURAL ENGINEER

STATEMENT OF THE PLAN PROPOSAL

PROPOSED G+5 STORIED RESIDENTIAL CUM COMMERCIAL PROJECT OF **RABIN CHATTERJEE**, AT MOUZA-GOPINATHPUR, J.L. NO.-85, C.S. & R.S. PLOT NO -1402 & 1404, L.R. PLOT NO-6725, R.S. KHATIAN NO.-737 & 739, L.R. KHATIAN NO-5743, P.S.-COKE OVEN, DIST.-BURDWAN (WEST BENGAL)

PURPOSE	SANCTION DRAWING		
BLOCK IV	ARCHITECTURAL DRAWING		
FLOOR PLAN, SECTION & ELEVATION			
SCALE	DRAWING NO.	REVISION	DATE
1:100 (unless otherwise mentioned)	SAGARBHANGA/AR/SD/04	R 00	01.09.19
OFFICE USE ONLY			