

COL. NO.	SPAN	DEPTH
C1	250x400	4.80m
C2	250x400	4.80m
C3	250x400	4.80m
C4	250x400	4.80m
C5	250x400	4.80m
C6	250x400	4.80m
C7	250x400	4.80m
C8	250x400	4.80m
C9	250x400	4.80m
C10	250x400	4.80m
C11	250x400	4.80m
C12	250x400	4.80m
C13	250x400	4.80m
C14	250x400	4.80m
C15	250x400	4.80m
C16	250x400	4.80m
C17	250x400	4.80m
C18	250x400	4.80m
C19	250x400	4.80m
C20	250x400	4.80m
C21	250x400	4.80m
C22	250x400	4.80m
C23	250x400	4.80m
C24	250x400	4.80m
C25	250x400	4.80m
C26	250x400	4.80m
C27	250x400	4.80m
C28	250x400	4.80m
C29	250x400	4.80m
C30	250x400	4.80m

BEAM	SPAN	DEPTH	STIRRUPS
B1	250x450	2.12	800@125mm CC
B2	250x450	3.20	800@125mm CC
B3	250x450	6.20	800@125mm CC
B4	250x450	3.18	800@125mm CC
B5	250x450	2.32	800@125mm CC
B6	250x450	3.18	800@125mm CC
B7	250x450	3.18	800@125mm CC
B8	250x450	2.18	800@125mm CC
B9	250x450	3.18	800@125mm CC
B10	250x450	3.18	800@125mm CC
B11	250x450	2.18	800@125mm CC
B12	250x450	2.18	800@125mm CC
B13	250x450	2.18	800@125mm CC

BEAM	SPAN	DEPTH	STIRRUPS
B1	250x450	2.12	800@125mm CC
B2	250x450	3.20	800@125mm CC
B3	250x450	6.20	800@125mm CC
B4	250x450	3.18	800@125mm CC
B5	250x450	2.32	800@125mm CC
B6	250x450	3.18	800@125mm CC
B7	250x450	3.18	800@125mm CC
B8	250x450	2.18	800@125mm CC
B9	250x450	3.18	800@125mm CC
B10	250x450	3.18	800@125mm CC
B11	250x450	2.18	800@125mm CC
B12	250x450	2.18	800@125mm CC
B13	250x450	2.18	800@125mm CC

BEAM	SPAN	DEPTH	STIRRUPS
B1	250x450	2.12	800@125mm CC
B2	250x450	3.20	800@125mm CC
B3	250x450	6.20	800@125mm CC
B4	250x450	3.18	800@125mm CC
B5	250x450	2.32	800@125mm CC
B6	250x450	3.18	800@125mm CC
B7	250x450	3.18	800@125mm CC
B8	250x450	2.18	800@125mm CC
B9	250x450	3.18	800@125mm CC
B10	250x450	3.18	800@125mm CC
B11	250x450	2.18	800@125mm CC
B12	250x450	2.18	800@125mm CC
B13	250x450	2.18	800@125mm CC

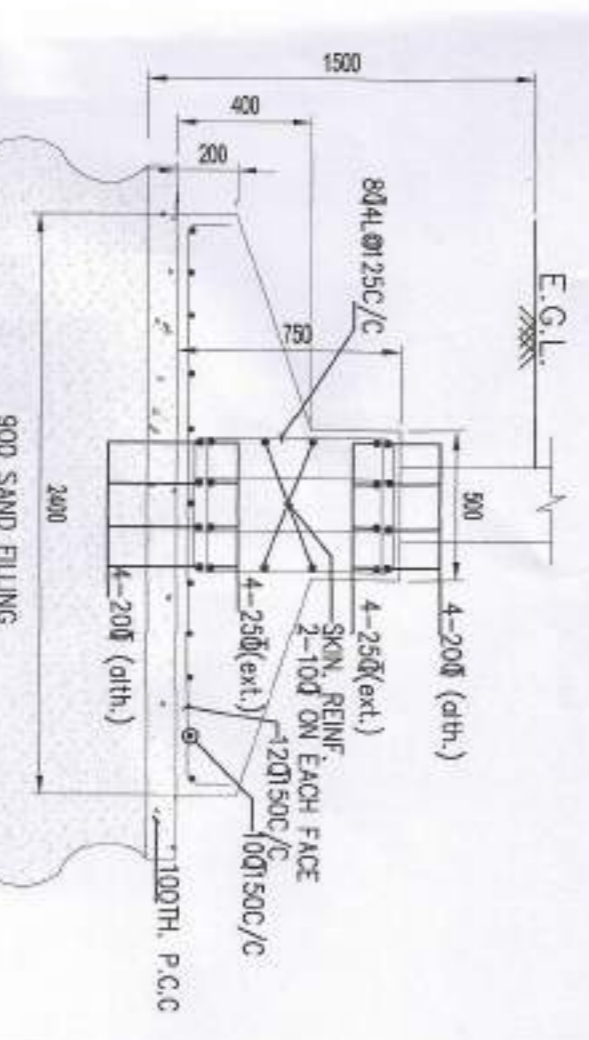
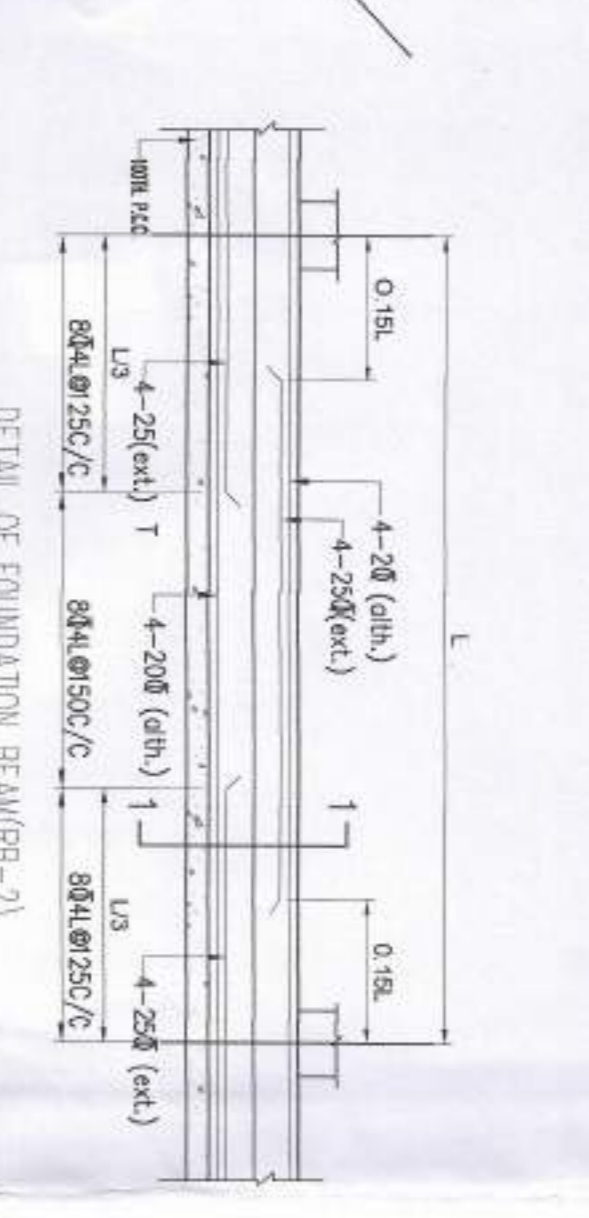
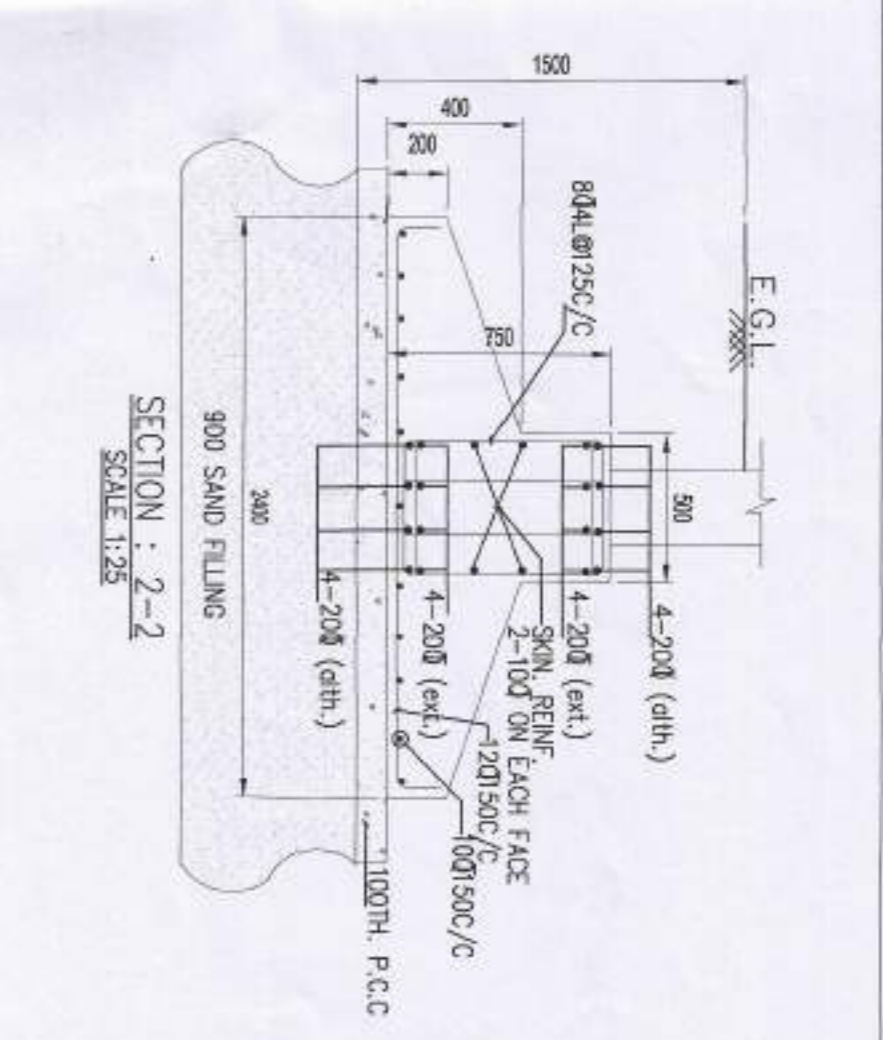
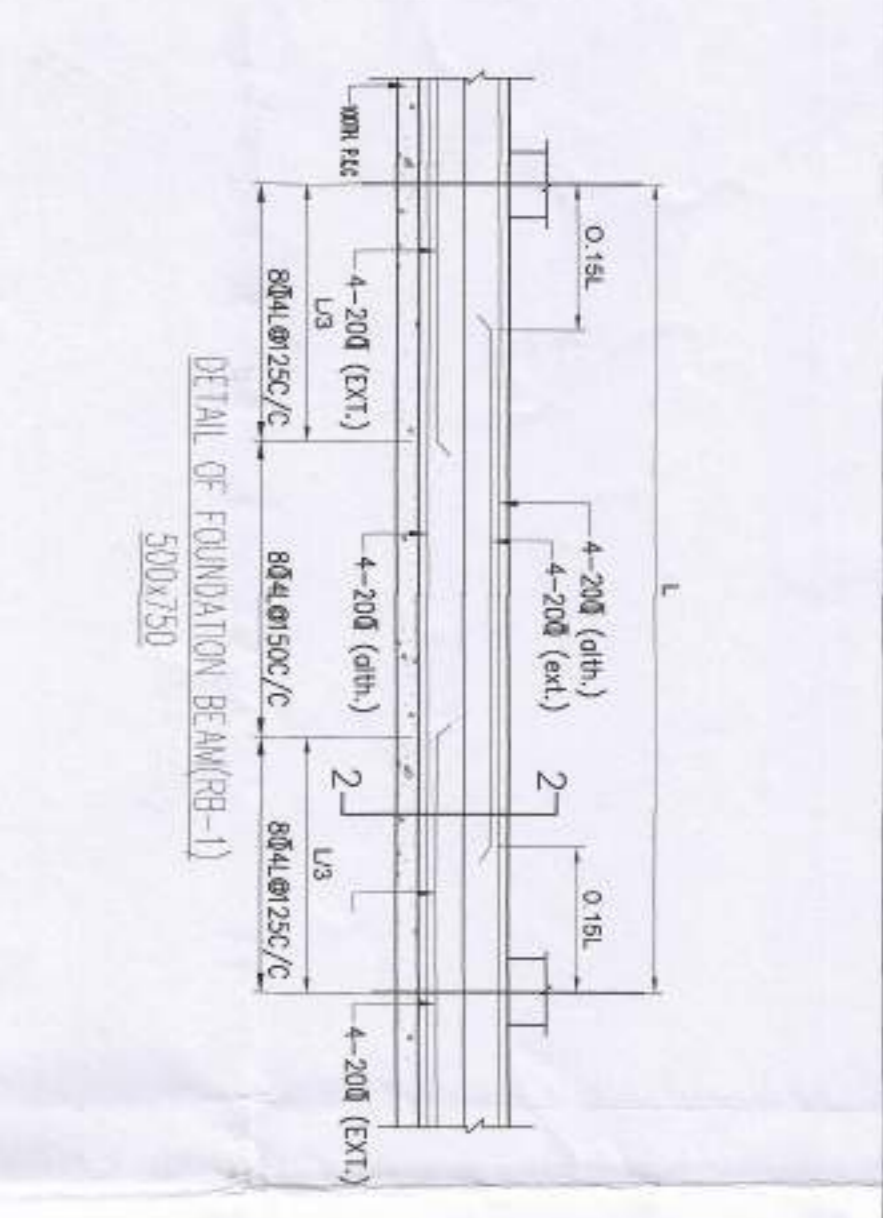

**NOTES:-**

- ALL DIMENSIONS ARE IN MM
- ALL CONCRETE SHOULD BE OF GRADE M20 UNLESS SPECIFIED
- COVER TO REINFORCEMENT
- SLAB = 150mm, FOUNDATION = 300mm
- SPACING OF REINFORCEMENT SHOULD BE AS PER THAT
- 5.00 NOT SCALE THE DRAWING. FOLLOW WITH DIMENSIONS.
- ALL WALLS ARE OF 230mm THICK UNLESS SPECIFIED OTHERWISE.
- ALL WALLS ARE OF 230mm THICK UNLESS SPECIFIED OTHERWISE.
- THE FINISHES SHOULD BE AS PER ARCHITECTURAL DRAWINGS.
- ALL DIMENSIONS ARE TO FACE UNLESS SPECIFIED OTHERWISE.
- ALL DIMENSIONS ARE TO FACE UNLESS SPECIFIED OTHERWISE.
- ALL DIMENSIONS ARE TO FACE UNLESS SPECIFIED OTHERWISE.
- ALL DIMENSIONS ARE TO FACE UNLESS SPECIFIED OTHERWISE.
- ALL DIMENSIONS ARE TO FACE UNLESS SPECIFIED OTHERWISE.
- ALL DIMENSIONS ARE TO FACE UNLESS SPECIFIED OTHERWISE.
- ALL DIMENSIONS ARE TO FACE UNLESS SPECIFIED OTHERWISE.

**DECLARATION OF ARCHITECT**

CERTIFIED WITH FULL RESPONSIBILITY THAT THE BUILDING PLAN HAS BEEN DRAWN IN ACCORDANCE WITH ALL APPLICABLE BUILDING REGULATIONS AND STANDARDS IN FORCE AT THE TIME TO WHICH THE SITE CONDITIONS, INCLUDING THE ARBITRARY ROADS COVERED BY EXISTING STRUCTURE. IT IS ALSO A BUILDABLE SITE AND NOT A TANK OR FILLED UP TANK. THE LAND IS DEMARDED BY BOUNDARY WALL, 5000 M/M WIDE K.M.C. ROAD IN FRONT OF THE PLOT. THE CONSTRUCTION OF U/G WATER TANK AND SEPTIC TANK WILL BE COMPLETED BEFORE STARTING OF BUILDING FOUNDATION WORK.

**DECLARATION OF ARCHITECT**

CERTIFIED WITH FULL RESPONSIBILITY THAT THE BUILDING PLAN HAS BEEN DRAWN IN ACCORDANCE WITH ALL APPLICABLE BUILDING REGULATIONS AND STANDARDS IN FORCE AT THE TIME TO WHICH THE SITE CONDITIONS, INCLUDING THE ARBITRARY ROADS COVERED BY EXISTING STRUCTURE. IT IS ALSO A BUILDABLE SITE AND NOT A TANK OR FILLED UP TANK. THE LAND IS DEMARDED BY BOUNDARY WALL, 5000 M/M WIDE K.M.C. ROAD IN FRONT OF THE PLOT. THE CONSTRUCTION OF U/G WATER TANK AND SEPTIC TANK WILL BE COMPLETED BEFORE STARTING OF BUILDING FOUNDATION WORK.

**DECLARATION OF ARCHITECT**

CERTIFIED WITH FULL RESPONSIBILITY THAT THE BUILDING PLAN HAS BEEN DRAWN IN ACCORDANCE WITH ALL APPLICABLE BUILDING REGULATIONS AND STANDARDS IN FORCE AT THE TIME TO WHICH THE SITE CONDITIONS, INCLUDING THE ARBITRARY ROADS COVERED BY EXISTING STRUCTURE. IT IS ALSO A BUILDABLE SITE AND NOT A TANK OR FILLED UP TANK. THE LAND IS DEMARDED BY BOUNDARY WALL, 5000 M/M WIDE K.M.C. ROAD IN FRONT OF THE PLOT. THE CONSTRUCTION OF U/G WATER TANK AND SEPTIC TANK WILL BE COMPLETED BEFORE STARTING OF BUILDING FOUNDATION WORK.

**DECLARATION OF ARCHITECT**

CERTIFIED WITH FULL RESPONSIBILITY THAT THE BUILDING PLAN HAS BEEN DRAWN IN ACCORDANCE WITH ALL APPLICABLE BUILDING REGULATIONS AND STANDARDS IN FORCE AT THE TIME TO WHICH THE SITE CONDITIONS, INCLUDING THE ARBITRARY ROADS COVERED BY EXISTING STRUCTURE. IT IS ALSO A BUILDABLE SITE AND NOT A TANK OR FILLED UP TANK. THE LAND IS DEMARDED BY BOUNDARY WALL, 5000 M/M WIDE K.M.C. ROAD IN FRONT OF THE PLOT. THE CONSTRUCTION OF U/G WATER TANK AND SEPTIC TANK WILL BE COMPLETED BEFORE STARTING OF BUILDING FOUNDATION WORK.

**DECLARATION OF ARCHITECT**

CERTIFIED WITH FULL RESPONSIBILITY THAT THE BUILDING PLAN HAS BEEN DRAWN IN ACCORDANCE WITH ALL APPLICABLE BUILDING REGULATIONS AND STANDARDS IN FORCE AT THE TIME TO WHICH THE SITE CONDITIONS, INCLUDING THE ARBITRARY ROADS COVERED BY EXISTING STRUCTURE. IT IS ALSO A BUILDABLE SITE AND NOT A TANK OR FILLED UP TANK. THE LAND IS DEMARDED BY BOUNDARY WALL, 5000 M/M WIDE K.M.C. ROAD IN FRONT OF THE PLOT. THE CONSTRUCTION OF U/G WATER TANK AND SEPTIC TANK WILL BE COMPLETED BEFORE STARTING OF BUILDING FOUNDATION WORK.

**DECLARATION OF ARCHITECT**

CERTIFIED WITH FULL RESPONSIBILITY THAT THE BUILDING PLAN HAS BEEN DRAWN IN ACCORDANCE WITH ALL APPLICABLE BUILDING REGULATIONS AND STANDARDS IN FORCE AT THE TIME TO WHICH THE SITE CONDITIONS, INCLUDING THE ARBITRARY ROADS COVERED BY EXISTING STRUCTURE. IT IS ALSO A BUILDABLE SITE AND NOT A TANK OR FILLED UP TANK. THE LAND IS DEMARDED BY BOUNDARY WALL, 5000 M/M WIDE K.M.C. ROAD IN FRONT OF THE PLOT. THE CONSTRUCTION OF U/G WATER TANK AND SEPTIC TANK WILL BE COMPLETED BEFORE STARTING OF BUILDING FOUNDATION WORK.

**DECLARATION OF ARCHITECT**

CERTIFIED WITH FULL RESPONSIBILITY THAT THE BUILDING PLAN HAS BEEN DRAWN IN ACCORDANCE WITH ALL APPLICABLE BUILDING REGULATIONS AND STANDARDS IN FORCE AT THE TIME TO WHICH THE SITE CONDITIONS, INCLUDING THE ARBITRARY ROADS COVERED BY EXISTING STRUCTURE. IT IS ALSO A BUILDABLE SITE AND NOT A TANK OR FILLED UP TANK. THE LAND IS DEMARDED BY BOUNDARY WALL, 5000 M/M WIDE K.M.C. ROAD IN FRONT OF THE PLOT. THE CONSTRUCTION OF U/G WATER TANK AND SEPTIC TANK WILL BE COMPLETED BEFORE STARTING OF BUILDING FOUNDATION WORK.

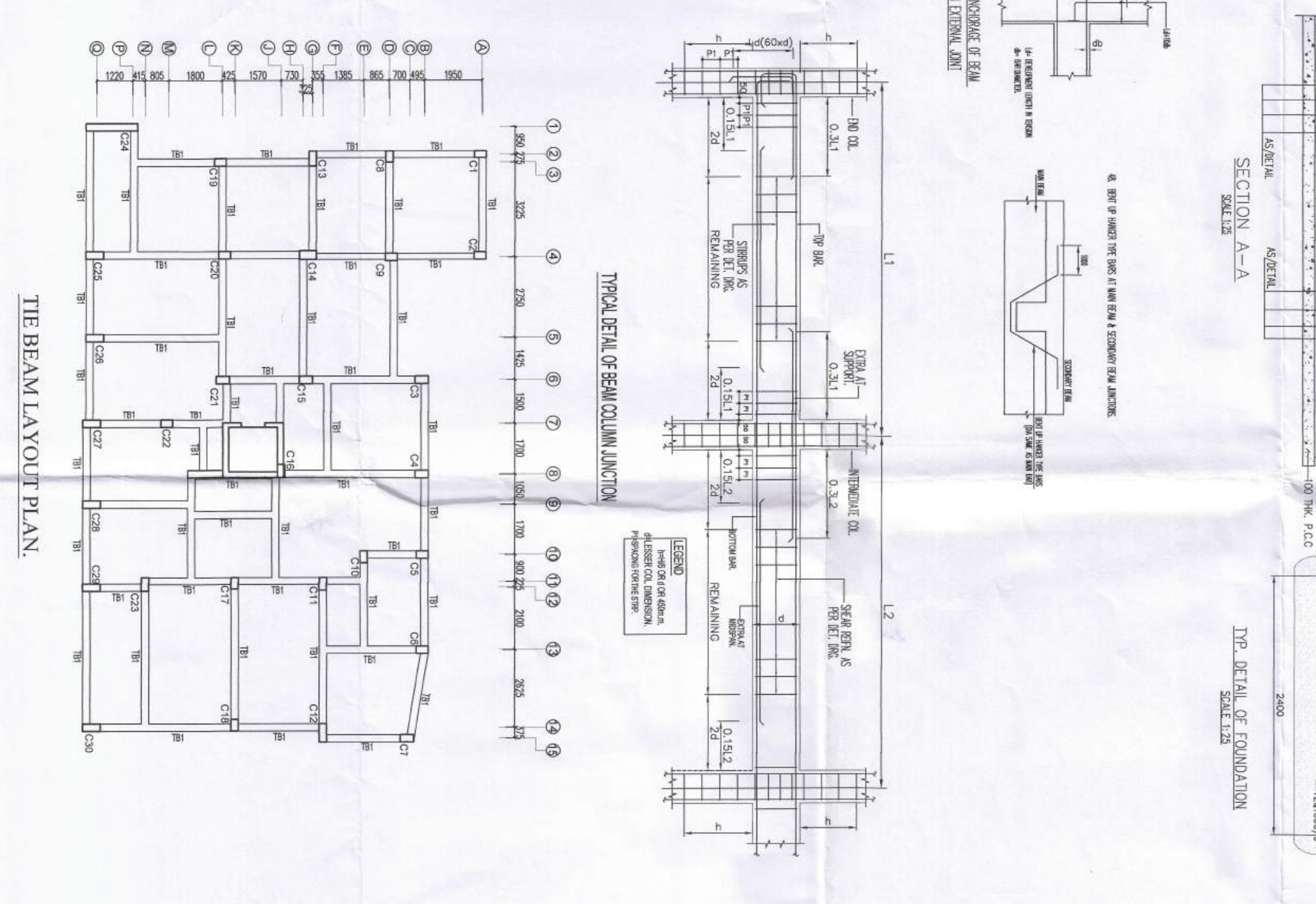
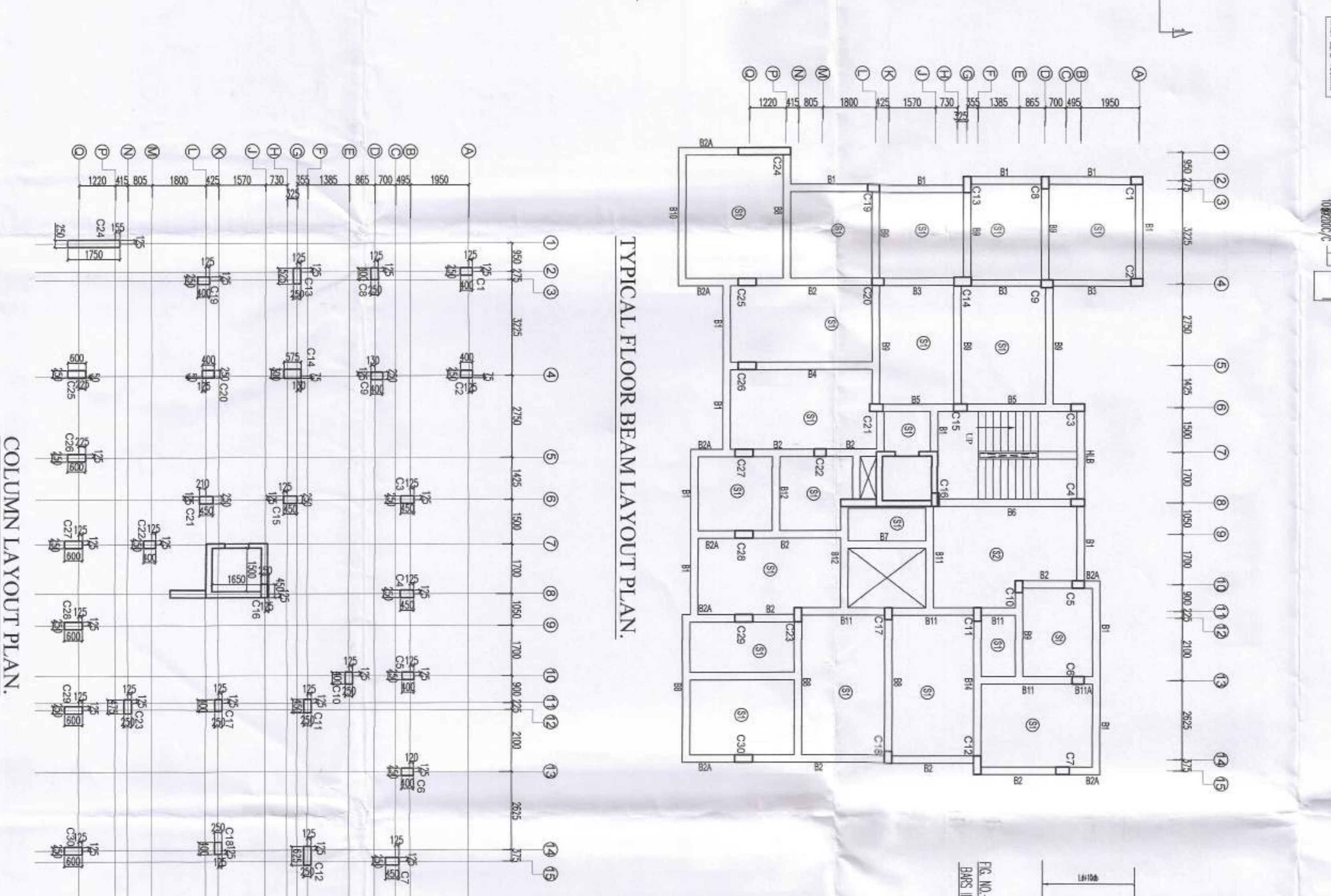
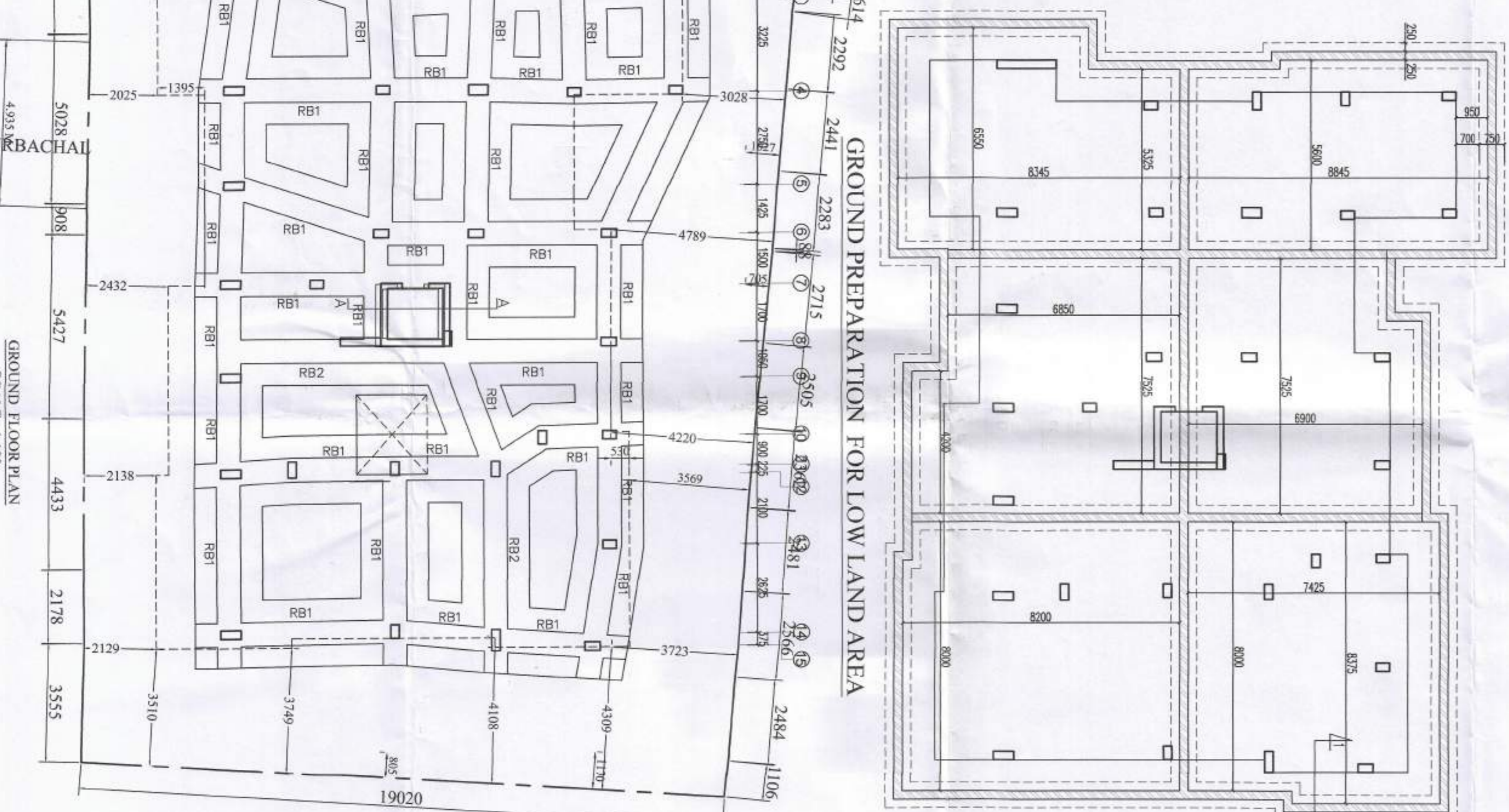

**STRUCTURAL DRAWING FOR A PROPOSED G+11 STORED RESIDENTIAL BUILDING PLAN**

RESIDENTIAL BUILDING PLAN US 393A OF K.M.C. ACT 1980 UNDER BUILDING RULE 2008 AT PREMISES NO 754, PURBACHAI ROAD WARD NO. - 106, BOROUGH- XII, P. S. GARFA KOLKATA - 700078, UNDER THE KOLKATA MUNICIPAL CORPORATION.

WIDE NOTIFICATION NO: 1-480/MW/C-4/R-13/2012 dtd: 22-10-2014

SCALE: 1:100  
DATE: 01/05/2019

Sanjayson Associates  
Consultant Pvt. Ltd.  
CONSULTANT PLANNER & STRUCTURAL ENGINEERS  
KOLKATA 70