

APPROVED

Plan No. 22 of 2019-2020 Permission granted for the Construction of Masonry Building & Sanitary Privy as Specified in the plan and Subject to the Condition as annexed herewith. If any deviation Construction, it will be dealt as per rule.

HOLDING NO. 108/1/1
M.B. Road
WARD NO. 15

Valid for three years from the date of sanction if not renewed the plan will be treated as cancelled sanitary privy must be provided with clorination chamber or soak pit.

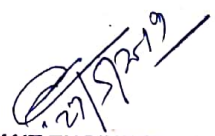

ASSISTANT ENGINEER
North Dum Dum Municipality



Chairman
North Dum Dum Municipality



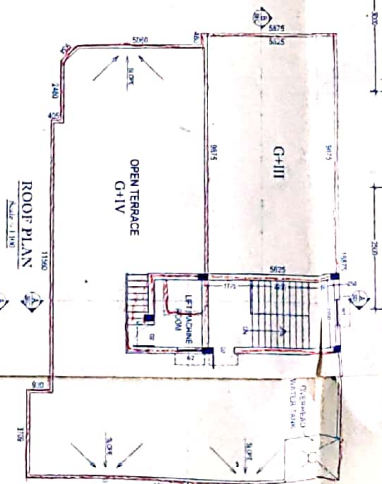
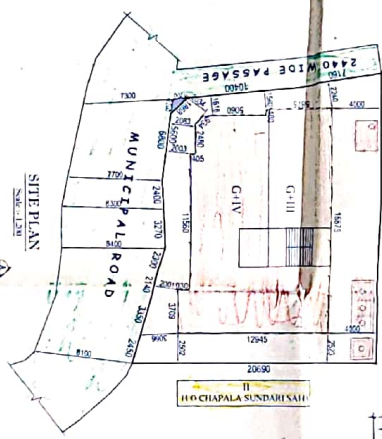
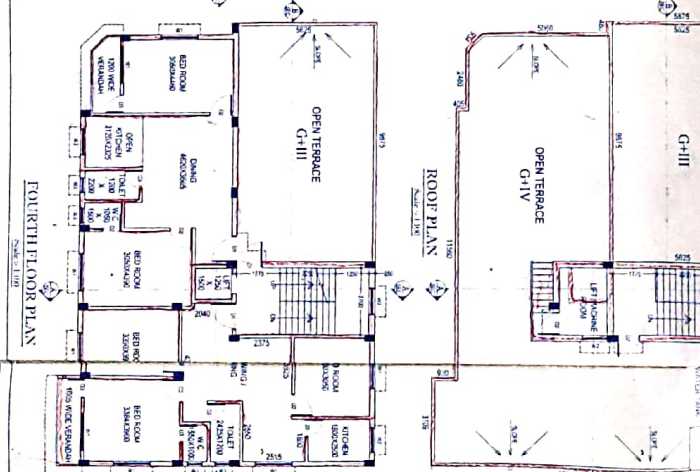
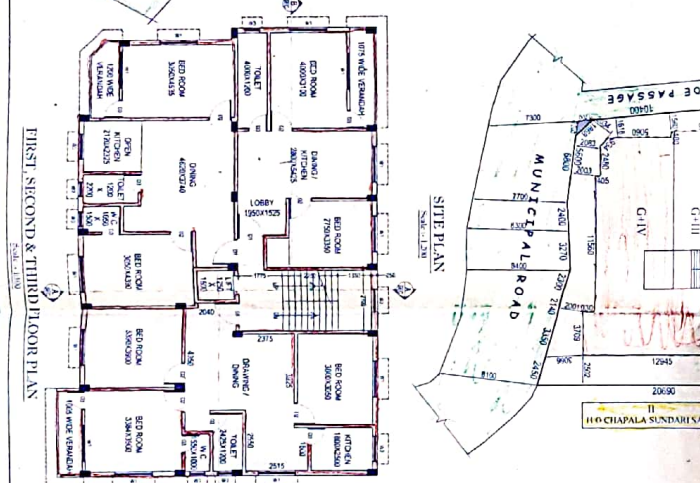
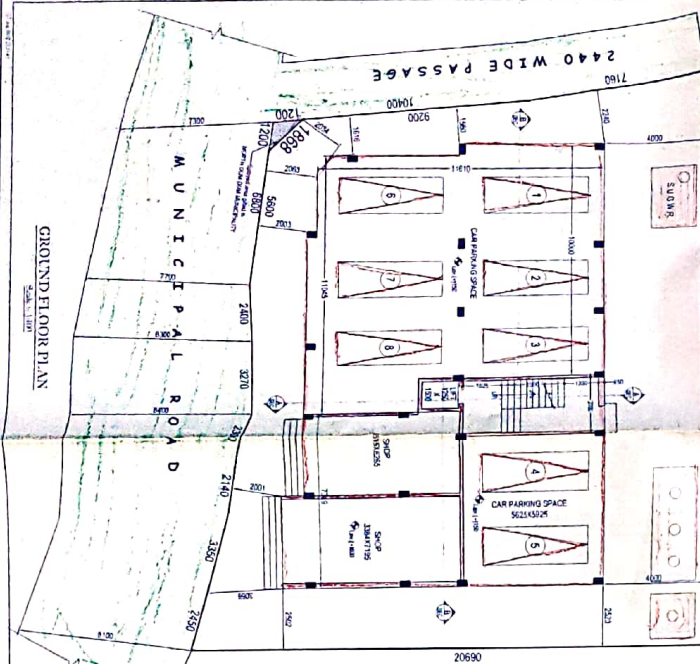
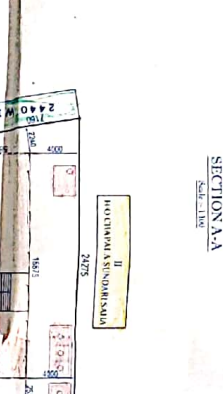
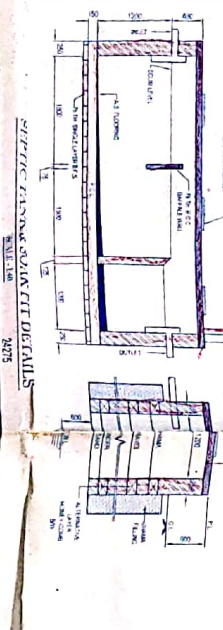
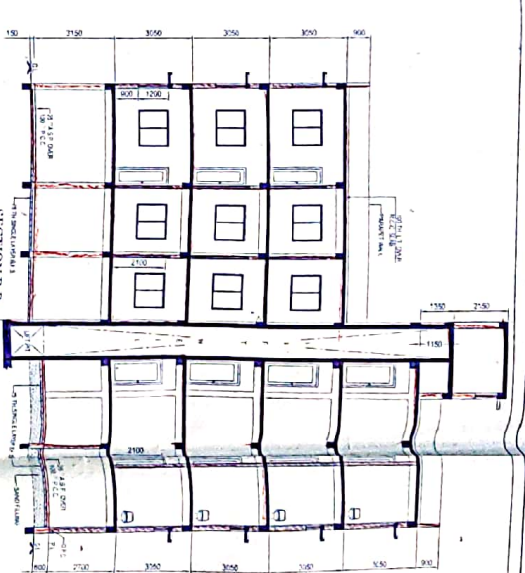
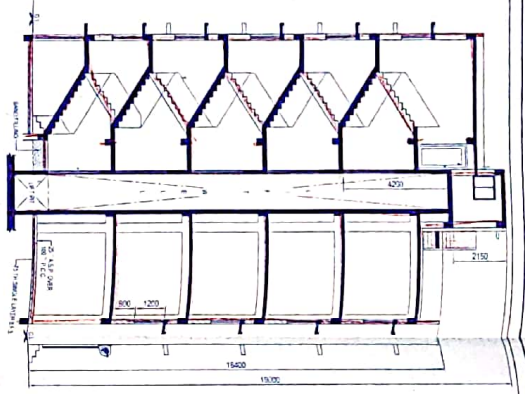

PLAN OF A G-4 STORED RESIDENTIAL BUILDING OF SRI PRABIR KUMAR MAHAIPATRA & SMT. KALPANA MAHAIPATRA - AT MOUTZA - GOLURHER, LL. NO. - 6, H. S. KATIAYAN NO. - 312, L. R. - KATIAYAN NO. - 1457 & 1458, DAG NO. - 337, HOLDING NO. - 109/1/1, M. B. ROAD, WARD NO. - 15, LADYDOROTHI DAM DAM MUNICIPALITY, P. S. - AIRPORT, DIST. - 24 PAGES (VORTH).

SCHEDULE OF DOORS & WINDOWS :

DOORS	WINDOWS				
NO.	WIDE	HEIGHT	NO.	WIDE	HEIGHT
01	1000	2100	01	1000	1800
02	1000	2100	02	1000	1800
03	1000	2100	03	1000	1800
04	1000	2100	04	1000	1800
05	1000	2100	05	1000	1800
06	1000	2100	06	1000	1800
07	1000	2100	07	1000	1800
08	1000	2100	08	1000	1800
09	1000	2100	09	1000	1800
10	1000	2100	10	1000	1800
11	1000	2100	11	1000	1800
12	1000	2100	12	1000	1800
13	1000	2100	13	1000	1800
14	1000	2100	14	1000	1800
15	1000	2100	15	1000	1800
16	1000	2100	16	1000	1800
17	1000	2100	17	1000	1800
18	1000	2100	18	1000	1800
19	1000	2100	19	1000	1800
20	1000	2100	20	1000	1800
21	1000	2100	21	1000	1800
22	1000	2100	22	1000	1800
23	1000	2100	23	1000	1800
24	1000	2100	24	1000	1800

STATEMENT OF AREAS :

AREA OF LAND ON BEHELD	412.00	%	412.00
AREA OF LAND ON POSSESSION	428.95 <td>%</td> <td>104.11</td>	%	104.11
ATTACHED ROAD/DRIVE ROAD AREA	0.70 <td>%</td> <td>0.17</td>	%	0.17
COMMON SERVICE AREA	225.90 <td>%</td> <td>54.83</td>	%	54.83
OPENING FROM AREA	225.50 <td>%</td> <td>54.74</td>	%	54.74
WATER RESERVATION (0.11 M ²)	178.25 <td>%</td> <td>43.02</td>	%	43.02
FIRST, SECOND, THIRD FLOOR AREA (TOTAL)	1073.25 <td>%</td> <td>260.25</td>	%	260.25
FOURTH FLOOR AREA	1073.25 <td>%</td> <td>260.25</td>	%	260.25
ROOF COVERED AREA	2032.25 <td>%</td> <td>492.50</td>	%	492.50
WATER RESERVATION	2032.25 <td>%</td> <td>492.50</td>	%	492.50
UNCOVERED AREA (TOTAL)	2032.25 <td>%</td> <td>492.50</td>	%	492.50
TOTAL AREA - 4122.95 M ² (10000 S.F.)	4122.95 <td>%</td> <td>10000</td>	%	10000
NET COVERED AREA - 1500.00 M ² (16000 S.F.)	1500.00 <td>%</td> <td>3639.61</td>	%	3639.61
NET OPEN AREA - 1500.00 M ² (16000 S.F.)	1500.00 <td>%</td> <td>3639.61</td>	%	3639.61
NET COVERED AREA - 1500.00 M ² (16000 S.F.)	1500.00 <td>%</td> <td>3639.61</td>	%	3639.61
NET OPEN AREA - 1500.00 M ² (16000 S.F.)	1500.00 <td>%</td> <td>3639.61</td>	%	3639.61
TOTAL AREA - 4122.95 M ² (10000 S.F.)	4122.95 <td>%</td> <td>10000</td>	%	10000
NET COVERED AREA - 1500.00 M ² (16000 S.F.)	1500.00 <td>%</td> <td>3639.61</td>	%	3639.61
NET OPEN AREA - 1500.00 M ² (16000 S.F.)	1500.00 <td>%</td> <td>3639.61</td>	%	3639.61
TOTAL AREA - 4122.95 M ² (10000 S.F.)	4122.95 <td>%</td> <td>10000</td>	%	10000

CERTIFICATE OF OWNER

I, **MAHAIPATRA & SMT. KALPANA MAHAIPATRA**, the undersigned, do hereby certify that the above mentioned building is a G-4 stored residential building as per the plan and specifications submitted to the Municipal Corporation, Mysore, and that the same has been constructed in accordance with the approved plan and specifications.

MAHAIPATRA & SMT. KALPANA MAHAIPATRA
 Director

CERTIFICATE OF ENGINEER

I, **MAHAIPATRA & SMT. KALPANA MAHAIPATRA**, the undersigned, do hereby certify that the above mentioned building is a G-4 stored residential building as per the plan and specifications submitted to the Municipal Corporation, Mysore, and that the same has been constructed in accordance with the approved plan and specifications.

MAHAIPATRA & SMT. KALPANA MAHAIPATRA
 Director

PRASADJI ASSOCIATES
 ARCHITECTS & ENGINEERS
 100/1, 100/2, 100/3, 100/4, 100/5, 100/6, 100/7, 100/8, 100/9, 100/10, 100/11, 100/12, 100/13, 100/14, 100/15, 100/16, 100/17, 100/18, 100/19, 100/20, 100/21, 100/22, 100/23, 100/24, 100/25, 100/26, 100/27, 100/28, 100/29, 100/30, 100/31, 100/32, 100/33, 100/34, 100/35, 100/36, 100/37, 100/38, 100/39, 100/40, 100/41, 100/42, 100/43, 100/44, 100/45, 100/46, 100/47, 100/48, 100/49, 100/50, 100/51, 100/52, 100/53, 100/54, 100/55, 100/56, 100/57, 100/58, 100/59, 100/60, 100/61, 100/62, 100/63, 100/64, 100/65, 100/66, 100/67, 100/68, 100/69, 100/70, 100/71, 100/72, 100/73, 100/74, 100/75, 100/76, 100/77, 100/78, 100/79, 100/80, 100/81, 100/82, 100/83, 100/84, 100/85, 100/86, 100/87, 100/88, 100/89, 100/90, 100/91, 100/92, 100/93, 100/94, 100/95, 100/96, 100/97, 100/98, 100/99, 100/100, 100/101, 100/102, 100/103, 100/104, 100/105, 100/106, 100/107, 100/108, 100/109, 100/110, 100/111, 100/112, 100/113, 100/114, 100/115, 100/116, 100/117, 100/118, 100/119, 100/120, 100/121, 100/122, 100/123, 100/124, 100/125, 100/126, 100/127, 100/128, 100/129, 100/130, 100/131, 100/132, 100/133, 100/134, 100/135, 100/136, 100/137, 100/138, 100/139, 100/140, 100/141, 100/142, 100/143, 100/144, 100/145, 100/146, 100/147, 100/148, 100/149, 100/150, 100/151, 100/152, 100/153, 100/154, 100/155, 100/156, 100/157, 100/158, 100/159, 100/160, 100/161, 100/162, 100/163, 100/164, 100/165, 100/166, 100/167, 100/168, 100/169, 100/170, 100/171, 100/172, 100/173, 100/174, 100/175, 100/176, 100/177, 100/178, 100/179, 100/180, 100/181, 100/182, 100/183, 100/184, 100/185, 100/186, 100/187, 100/188, 100/189, 100/190, 100/191, 100/192, 100/193, 100/194, 100/195, 100/196, 100/197, 100/198, 100/199, 100/200, 100/201, 100/202, 100/203, 100/204, 100/205, 100/206, 100/207, 100/208, 100/209, 100/210, 100/211, 100/212, 100/213, 100/214, 100/215, 100/216, 100/217, 100/218, 100/219, 100/220, 100/221, 100/222, 100/223, 100/224, 100/225, 100/226, 100/227, 100/228, 100/229, 100/230, 100/231, 100/232, 100/233, 100/234, 100/235, 100/236, 100/237, 100/238, 100/239, 100/240, 100/241, 100/242, 100/243, 100/244, 100/245, 100/246, 100/247, 100/248, 100/249, 100/250, 100/251, 100/252, 100/253, 100/254, 100/255, 100/256, 100/257, 100/258, 100/259, 100/260, 100/261, 100/262, 100/263, 100/264, 100/265, 100/266, 100/267, 100/268, 100/269, 100/270, 100/271, 100/272, 100/273, 100/274, 100/275, 100/276, 100/277, 100/278, 100/279, 100/280, 100/281, 100/282, 100/283, 100/284, 100/285, 100/286, 100/287, 100/288, 100/289, 100/290, 100/291, 100/292, 100/293, 100/294, 100/295, 100/296, 100/297, 100/298, 100/299, 100/300, 100/301, 100/302, 100/303, 100/304, 100/305, 100/306, 100/307, 100/308, 100/309, 100/310, 100/311, 100/312, 100/313, 100/314, 100/315, 100/316, 100/317, 100/318, 100/319, 100/320, 100/321, 100/322, 100/323, 100/324, 100/325, 100/326, 100/327, 100/328, 100/329, 100/330, 100/331, 100/332, 100/333, 100/334, 100/335, 100/336, 100/337, 100/338, 100/339, 100/340, 100/341, 100/342, 100/343, 100/344, 100/345, 100/346, 100/347, 100/348, 100/349, 100/350, 100/351, 100/352, 100/353, 100/354, 100/355, 100/356, 100/357, 100/358, 100/359, 100/360, 100/361, 100/362, 100/363, 100/364, 100/365, 100/366, 100/367, 100/368, 100/369, 100/370, 100/371, 100/372, 100/373, 100/374, 100/375, 100/376, 100/377, 100/378, 100/379, 100/380, 100/381, 100/382, 100/383, 100/384, 100/385, 100/386, 100/387, 100/388, 100/389, 100/390, 100/391, 100/392, 100/393, 100/394, 100/395, 100/396, 100/397, 100/398, 100/399, 100/400, 100/401, 100/402, 100/403, 100/404, 100/405, 100/406, 100/407, 100/408, 100/409, 100/410, 100/411, 100/412, 100/413, 100/414, 100/415, 100/416, 100/417, 100/418, 100/419, 100/420, 100/421, 100/422, 100/423, 100/424, 100/425, 100/426, 100/427, 100/428, 100/429, 100/430, 100/431, 100/432, 100/433, 100/434, 100/435, 100/436, 100/437, 100/438, 100/439, 100/440, 100/441, 100/442, 100/443, 100/444, 100/445, 100/446, 100/447, 100/448, 100/449, 100/450, 100/451, 100/452, 100/453, 100/454, 100/455, 100/456, 100/457, 100/458, 100/459, 100/460, 100/461, 100/462, 100/463, 100/464, 100/465, 100/466, 100/467, 100/468, 100/469, 100/470, 100/471, 100/472, 100/473, 100/474, 100/475, 100/476, 100/477, 100/478, 100/479, 100/480, 100/481, 100/482, 100/483, 100/484, 100/485, 100/486, 100/487, 100/488, 100/489, 100/490, 100/491, 100/492, 100/493, 100/494, 100/495, 100/496, 100/497, 100/498, 100/499, 100/500, 100/501, 100/502, 100/503, 100/504, 100/505, 100/506, 100/507, 100/508, 100/509, 100/510, 100/511, 100/512, 100/513, 100/514, 100/515, 100/516, 100/517, 100/518, 100/519, 100/520, 100/521, 100/522, 100/523, 100/524, 100/525, 100/526, 100/527, 100/528, 100/529, 100/530, 100/531, 100/532, 100/533, 100/534, 100/535, 100/536, 100/537, 100/538, 100/539, 100/540, 100/541, 100/542, 100/543, 100/544, 100/545, 100/546, 100/547, 100/548, 100/549, 100/550, 100/551, 100/552, 100/553, 100/554, 100/555, 100/556, 100/557, 100/558, 100/559, 100/560, 100/561, 100/562, 100/563, 100/564, 100/565, 100/566, 100/567, 100/568, 100/569, 100/570, 100/571, 100/572, 100/573, 100/574, 100/575, 100/576, 100/577, 100/578, 100/579, 100/580, 100/581, 100/582, 100/583, 100/584, 100/585, 100/586, 100/587, 100/588, 100/589, 100/590, 100/591, 100/592, 100/593, 100/594, 100/595, 100/596, 100/597, 100/598, 100/599, 100/600, 100/601, 100/602, 100/603, 100/604, 100/605, 100/606, 100/607, 100/608, 100/609, 100/610, 100/611, 100/612, 100/613, 100/614, 100/615, 100/616, 100/617, 100/618, 100/619, 100/620, 100/621, 100/622, 100/623, 100/624, 100/625, 100/626, 100/627, 100/628, 100/629, 100/630, 100/631, 100/632, 100/633, 100/634, 100/635, 100/636, 100/637, 100/638, 100/639, 100/640, 100/641, 100/642, 100/643, 100/644, 100/645, 100/646, 100/647, 100/648, 100/649, 100/650, 100/651, 100/652, 100/653, 100/654, 100/655, 100/656, 100/657, 100/658, 100/659, 100/660, 100/661, 100/662, 100/663, 100/664, 100/665, 100/666, 100/667, 100/668, 100/669, 100/670, 100/671, 100/672, 100/673, 100/674, 100/675, 100/676, 100/677, 100/678, 100/679, 100/680, 100/681, 100/682, 100/683, 100/684, 100/685, 100/686, 100/687, 100/688, 100/689, 100/690, 100/691, 100/692, 100/693, 100/694, 100/695, 100/696, 100/697, 100/698, 100/699, 100/700, 100/701, 100/702, 100/703, 100/704, 100/705, 100/706, 100/707, 100/708, 100/709, 100/710, 100/711, 100/712, 100/713, 100/714, 100/715, 100/716, 100/717, 100/718, 100/719, 100/720, 100/721, 100/722, 100/723, 100/724, 100/725, 100/726, 100/727, 100/728, 100/729, 100/730, 100/731, 100/732, 100/733, 100/734, 100/735, 100/736, 100/737, 100/738, 100/739, 100/740, 100/741, 100/742, 100/743, 100/744, 100/745, 100/746, 100/747, 100/748, 100/749, 100/750, 100/751, 100/752, 100/753, 100/754, 100/755, 100/756, 100/757, 100/758, 100/759, 100/760, 100/761, 100/762, 100/763, 100/764, 100/765, 100/766, 100/767, 100/768, 100/769, 100/770, 100/771, 100/772, 100/773, 100/774, 100/775, 100/776, 100/777, 100/778, 100/779, 100/780, 100/781, 100/782, 100/783, 100/784, 100/785, 100/786, 100/787, 100/788, 100/789, 100/790, 100/791, 100/792, 100/793, 100/794, 100/795, 100/796, 100/797, 100/798, 100/799, 100/800, 100/801, 100/802, 100/803, 100/804, 100/805, 100/806, 100/807, 100/808, 100/809, 100/810, 100/811, 100/812, 100/813, 100/814, 100/815, 100/816, 100/817, 100/818, 100/819, 100/820, 100/821, 100/822, 100/823, 100/824, 100/825, 100/826, 100/827, 100/828, 100/829, 100/830, 100/831, 100/832, 100/833, 100/834, 100/835, 100/836, 100/837, 100/838, 100/839, 100/840, 100/841, 100/842, 100/843, 100/844, 100/845, 100/846, 100/847, 100/848, 100/849, 100/850, 100/851, 100/852, 100/853, 100/854, 100/855, 100/856, 100/857, 100/858, 100/859, 100/860, 100/861, 100/862, 100/863, 100/864, 100/865, 100/866, 100/867, 100/868, 100/869, 100/870, 100/871, 100/872, 100/873, 100/874, 100/875, 100/876, 100/877, 100/878, 100/879, 100/880, 100/881, 100/882, 100/883, 100/884, 100/885, 100/886, 100/887, 100/888, 100/889, 100/890, 100/891, 100/892, 100/893, 100/894, 100/895, 100/896, 100/897, 100/898, 100/899, 100/900, 100/901, 100/902, 100/903, 100/904, 100/905, 100/906, 100/907, 100/908, 100/909, 100/910, 100/911, 100/912, 100/913, 100/914, 100/915, 100/916, 100/917, 100/918, 100/919, 100/920, 100/921, 100/922, 100/923, 100/924, 100/925, 100/926, 100/927, 100/928, 100/929, 100/930, 100/931, 100/932, 100/933