

1903 STRAY

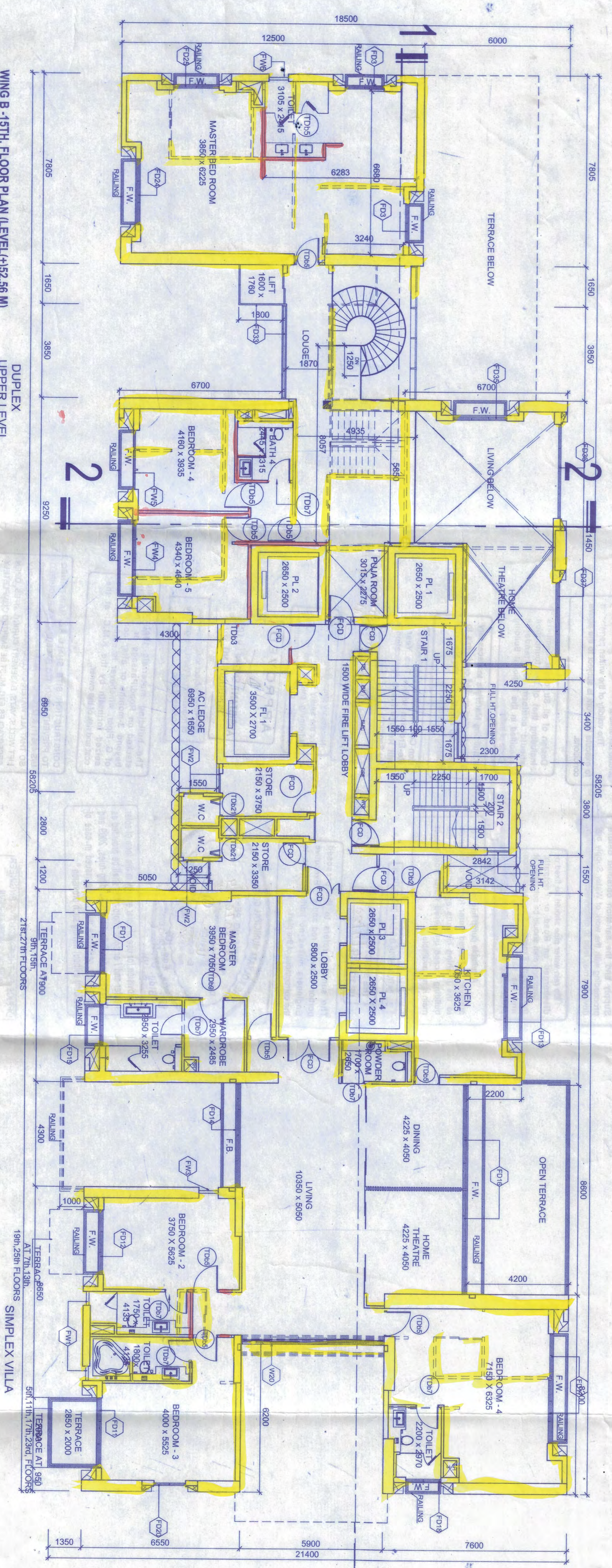

WING B - 15TH FLOOR PLAN (LEVEL +192.56 M)
Scale 1:100

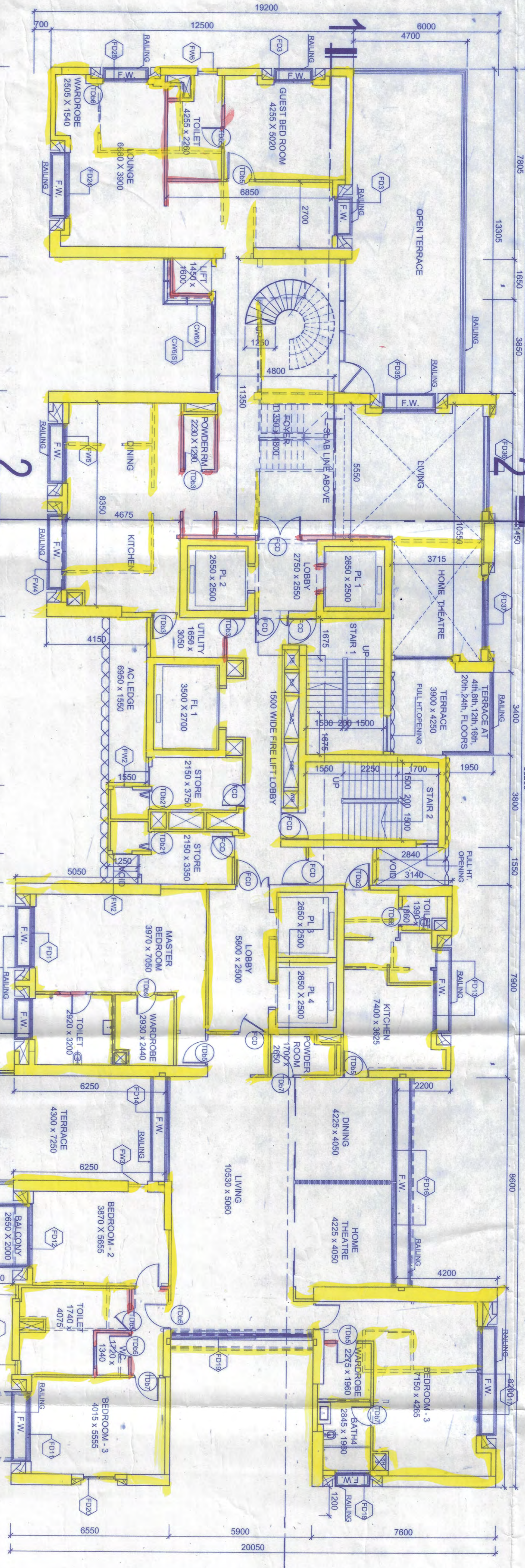

WING B - 14TH FLOOR PLAN (LEVEL +181.6 M) DUPLICATE
Scale 1:100

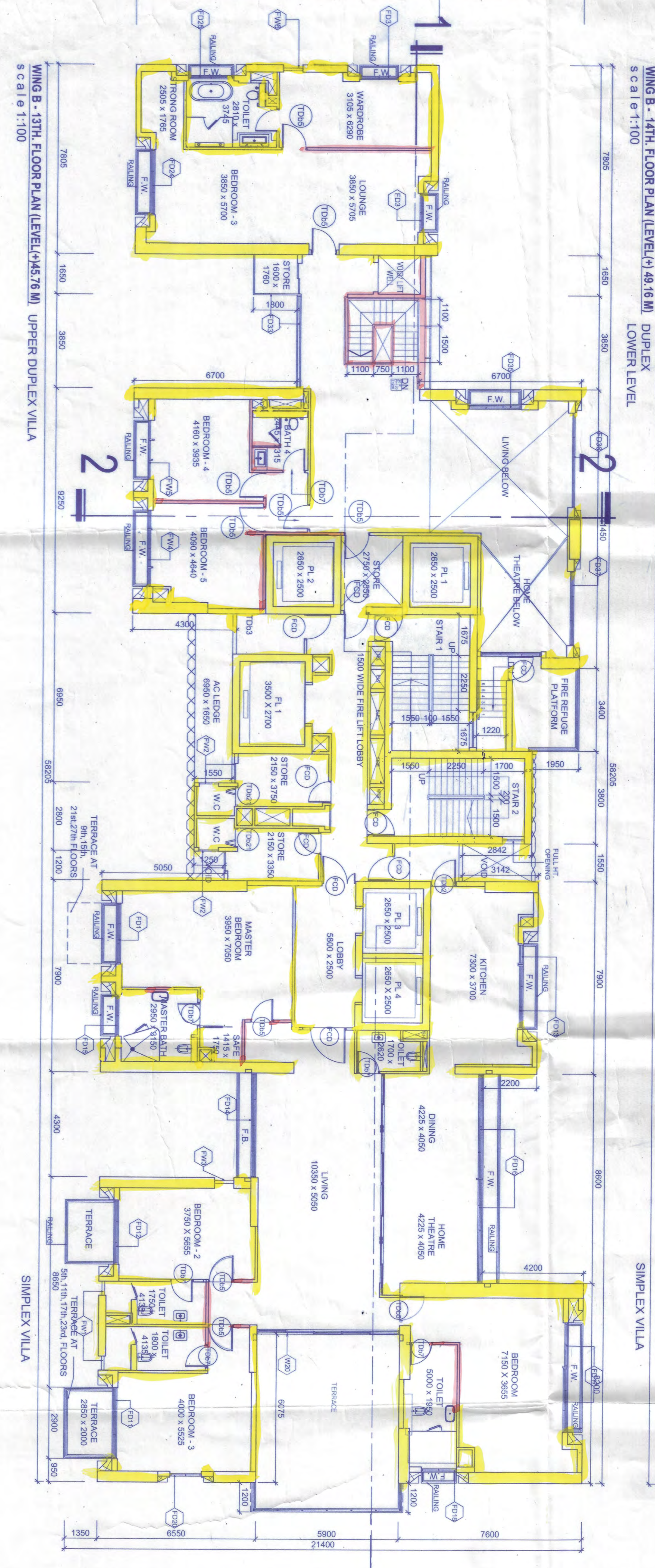

WING B - 13TH FLOOR PLAN (LEVEL +145.76 M) UPPER DUPLICATE
Scale 1:100

LEGENDS:
 1. ALL WALLS STRUCTURAL UNLESS NOTED OTHERWISE
 2. ALL WALLS FINISH TO FACE UNLESS NOTED OTHERWISE
 3. ALL WALLS TO BE FINISHED TO FACE UNLESS NOTED OTHERWISE
 4. ALL WALLS TO BE FINISHED TO FACE UNLESS NOTED OTHERWISE
 5. ALL WALLS TO BE FINISHED TO FACE UNLESS NOTED OTHERWISE
 6. ALL WALLS TO BE FINISHED TO FACE UNLESS NOTED OTHERWISE
 7. ALL WALLS TO BE FINISHED TO FACE UNLESS NOTED OTHERWISE
 8. ALL WALLS TO BE FINISHED TO FACE UNLESS NOTED OTHERWISE
 9. ALL WALLS TO BE FINISHED TO FACE UNLESS NOTED OTHERWISE
 10. ALL WALLS TO BE FINISHED TO FACE UNLESS NOTED OTHERWISE

SCHEDULE OF OPENINGS (DOORS) - ALUMINUM

NO.	DOOR	DESCRIPTION	QTY
1	1000	ALUMINUM FRAME GLASS SLIDING DOOR	1
2	1000	ALUMINUM FRAME GLASS SLIDING DOOR	1
3	1000	ALUMINUM FRAME GLASS SLIDING DOOR	1
4	1000	ALUMINUM FRAME GLASS SLIDING DOOR	1
5	1000	ALUMINUM FRAME GLASS SLIDING DOOR	1
6	1000	ALUMINUM FRAME GLASS SLIDING DOOR	1
7	1000	ALUMINUM FRAME GLASS SLIDING DOOR	1
8	1000	ALUMINUM FRAME GLASS SLIDING DOOR	1
9	1000	ALUMINUM FRAME GLASS SLIDING DOOR	1
10	1000	ALUMINUM FRAME GLASS SLIDING DOOR	1

NOTES:
 1. ALL WALLS STRUCTURAL UNLESS NOTED OTHERWISE
 2. ALL WALLS FINISH TO FACE UNLESS NOTED OTHERWISE
 3. ALL WALLS TO BE FINISHED TO FACE UNLESS NOTED OTHERWISE
 4. ALL WALLS TO BE FINISHED TO FACE UNLESS NOTED OTHERWISE
 5. ALL WALLS TO BE FINISHED TO FACE UNLESS NOTED OTHERWISE
 6. ALL WALLS TO BE FINISHED TO FACE UNLESS NOTED OTHERWISE
 7. ALL WALLS TO BE FINISHED TO FACE UNLESS NOTED OTHERWISE
 8. ALL WALLS TO BE FINISHED TO FACE UNLESS NOTED OTHERWISE
 9. ALL WALLS TO BE FINISHED TO FACE UNLESS NOTED OTHERWISE
 10. ALL WALLS TO BE FINISHED TO FACE UNLESS NOTED OTHERWISE

CERTIFICATE OF STRUCTURAL ENGINEER
 THIS IS TO CERTIFY THAT THE STRUCTURAL ANALYSIS AND DESIGN OF THE BUILDING HAS BEEN MADE BY ME CONSIDERING ALL POSSIBLE LOADS INCLUDING THE SEISMIC LOADS PER THE NATIONAL BUILDING CODE OF INDIA AND THE BUILDING IS SAFE AND STABLE IN ALL RESPECTS.
 UTMAL SINGH
 M.Engg. (Structural Engineering)
 No. 12, 1st Floor, 1st Street, Anna Nagar, Chennai - 600 024, India
 Phone: +91 98404 11111
 Email: utmal@utmal.com

SIGNATURE OF ARCHITECT
 M. K. ROY
 M.Engg. (Architecture)
 No. 12, 1st Floor, 1st Street, Anna Nagar, Chennai - 600 024, India
 Phone: +91 98404 11111
 Email: mkr@mkro.com

CLIENT:
 HOMIN PROJECTS PVT. LTD.
 4/1 RED CROSS PLACE,
 KOLKATA 700 001.

PROPOSED ADDITION OF TWO B-GROSS UP 34 OF KMC ACT, 1980 READ WITH U/R 69A OF KMC BUILDING RULES, 2009 OVER AN EXISTING SANCTIONED (B-4+XXV) STORED ATTERATIONS JUN 26 2018 & 2019 OF KOLKATA MUNICIPAL CORPORATION BUILDING NO. 10011A, WARD NO. 66, BOISCOLHUR, KOLKATA - 700 048

DESIGN ARCHITECT:
 arc studio
 301 NEW VALLEY ROAD, GROUND FLOOR, CHENNAI
 Phone: +91 98404 11111
 Email: arc@arcstudio.com

PROJECT INFORMATION

Start Date:	27.11.2018
Project Code:	13-14-15
Project Name:	WING B
Project Location:	4/1 RED CROSS PLACE, KOLKATA
Project Status:	RESUBMISSION TO K.M.C.
Project Stage:	15 of 26
Project Drawing No.:	R3
Project Drawing Date:	13.14.15

