

LEGEND

1. WALLS

2. DOORS

3. WINDOWS

4. FLOORS

5. CEILING

6. ROOF

7. STAIRS

8. ELEVATORS

9. MECHANICAL

10. ELECTRICAL

11. PIPING

12. FINISHES

13. FURNITURE

14. PLANTS

15. OTHER

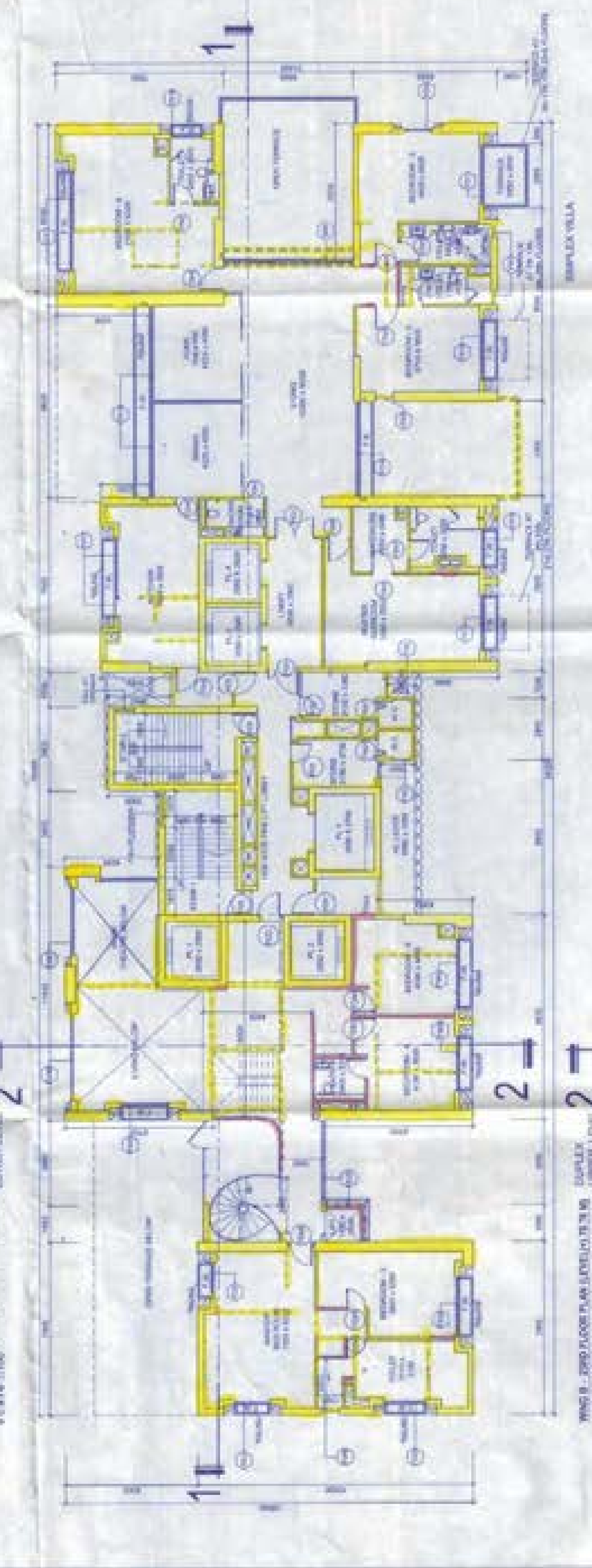
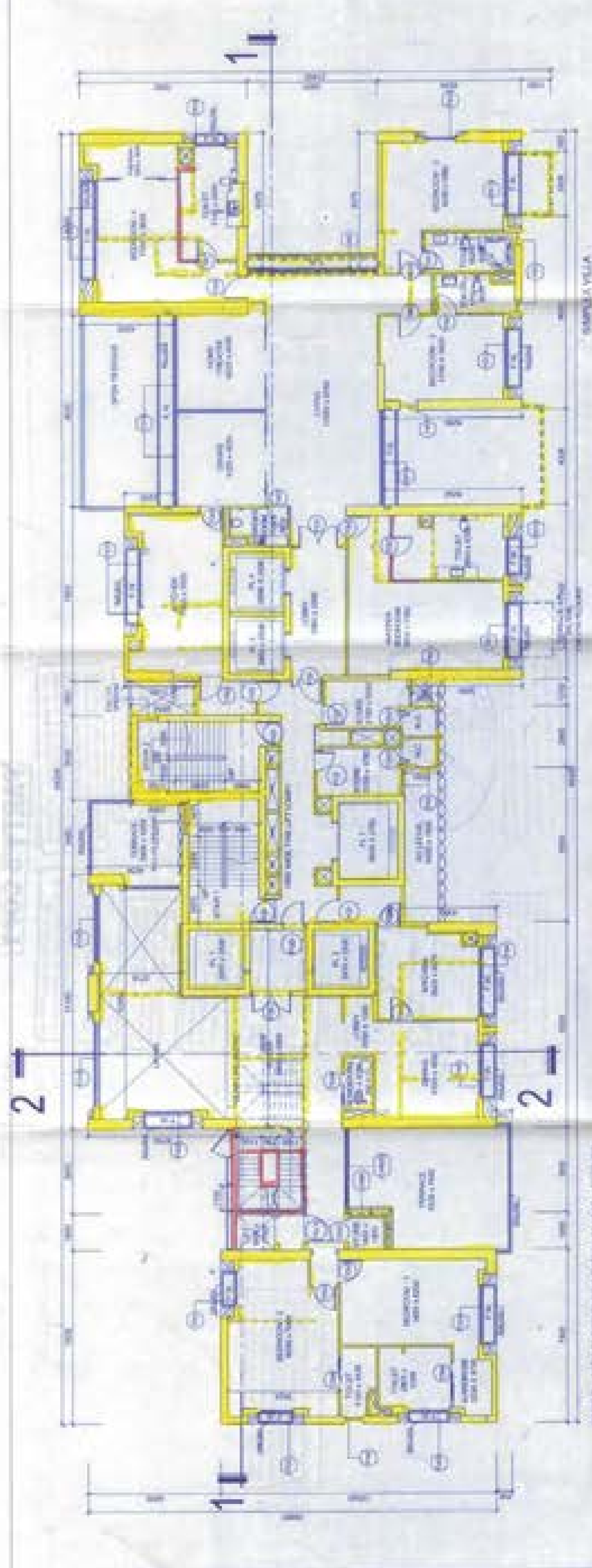

NOTES

1. ALL DIMENSIONS ARE IN METERS UNLESS OTHERWISE SPECIFIED.

2. ALL WORK IS TO BE ACCORDING TO THE SINGAPORE BUILDING REGULATIONS AND THE SINGAPORE ELECTRICAL REGULATIONS.

3. ALL MATERIALS TO BE USED ARE TO BE OF THE BEST QUALITY AND APPROVED BY THE ARCHITECT.

4. ALL WORK IS TO BE COMPLETED WITHIN THE SPECIFIED TIME FRAME.

5. ALL WORK IS TO BE COMPLETED WITHIN THE SPECIFIED BUDGET.

6. ALL WORK IS TO BE COMPLETED WITHIN THE SPECIFIED QUALITY STANDARDS.

7. ALL WORK IS TO BE COMPLETED WITHIN THE SPECIFIED SAFETY STANDARDS.

8. ALL WORK IS TO BE COMPLETED WITHIN THE SPECIFIED ENVIRONMENTAL STANDARDS.

9. ALL WORK IS TO BE COMPLETED WITHIN THE SPECIFIED SOCIAL STANDARDS.

10. ALL WORK IS TO BE COMPLETED WITHIN THE SPECIFIED CULTURAL STANDARDS.

CONTRACTOR'S DECLARATION

I, the undersigned, being a duly qualified and licensed architect, hereby declare that the above is a true and correct copy of the original drawings as submitted to me by the client, and that I have not made any alterations or additions thereto without the written consent of the client.

[Signature]
 ARCHITECT

CLIENT'S DECLARATION

I, the undersigned, being a duly qualified and licensed architect, hereby declare that the above is a true and correct copy of the original drawings as submitted to me by the client, and that I have not made any alterations or additions thereto without the written consent of the client.

[Signature]
 ARCHITECT

PROPOSED ADDITION OF FLOOR LOADS

THE PROPOSED ADDITION OF FLOOR LOADS IS IN ACCORDANCE WITH THE SINGAPORE BUILDING REGULATIONS AND THE SINGAPORE ELECTRICAL REGULATIONS.

[Signature]
 ARCHITECT

PROPOSED ADDITION OF FLOOR LOADS

THE PROPOSED ADDITION OF FLOOR LOADS IS IN ACCORDANCE WITH THE SINGAPORE BUILDING REGULATIONS AND THE SINGAPORE ELECTRICAL REGULATIONS.

[Signature]
 ARCHITECT

PROPOSED ADDITION OF FLOOR LOADS

THE PROPOSED ADDITION OF FLOOR LOADS IS IN ACCORDANCE WITH THE SINGAPORE BUILDING REGULATIONS AND THE SINGAPORE ELECTRICAL REGULATIONS.

[Signature]
 ARCHITECT

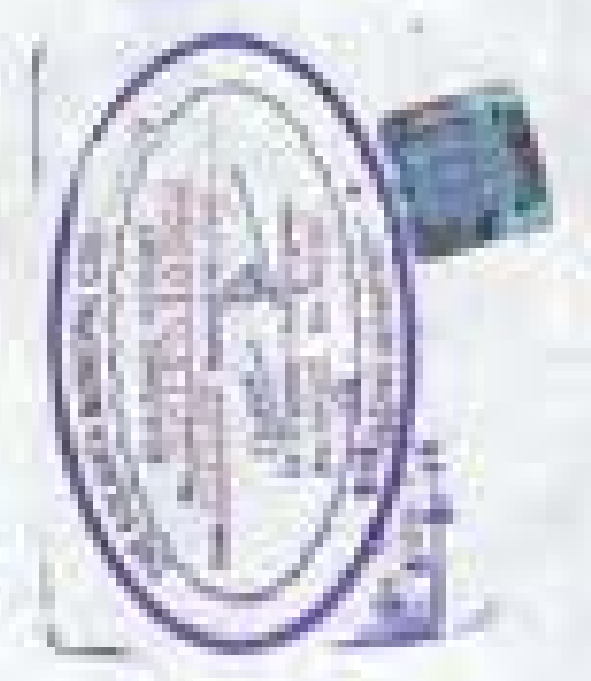

NO.	REVISION	DATE	BY	CHKD.
1	ISSUED FOR PERMIT	15/08/2018	[Signature]	[Signature]
2	ISSUED FOR PERMIT	15/08/2018	[Signature]	[Signature]
3	ISSUED FOR PERMIT	15/08/2018	[Signature]	[Signature]
4	ISSUED FOR PERMIT	15/08/2018	[Signature]	[Signature]
5	ISSUED FOR PERMIT	15/08/2018	[Signature]	[Signature]
6	ISSUED FOR PERMIT	15/08/2018	[Signature]	[Signature]
7	ISSUED FOR PERMIT	15/08/2018	[Signature]	[Signature]
8	ISSUED FOR PERMIT	15/08/2018	[Signature]	[Signature]
9	ISSUED FOR PERMIT	15/08/2018	[Signature]	[Signature]
10	ISSUED FOR PERMIT	15/08/2018	[Signature]	[Signature]

arc studio

111, ROBINSON ROAD, #04-01, SINGAPORE 068916

TEL: +65 6733 8888

WWW.ARCSTUDIO.COM

REVISION TO K.M.C.

NO. 15B OF 26 R3

DATE: 15/08/2018

BY: [Signature]

CHKD.: [Signature]