

NOTES

1. All dimensions shall be in meters unless otherwise specified.
2. The structural engineer shall be responsible for the design and construction of the structure.
3. The structural engineer shall be responsible for the design and construction of the structure.

LEGENDS

- 1. Yellow lines: Proposed structure
- 2. Blue lines: Existing structure
- 3. Red lines: Proposed alterations
- 4. Green lines: Proposed alterations
- 5. Black lines: Proposed alterations
- 6. Dotted lines: Proposed alterations
- 7. Dashed lines: Proposed alterations
- 8. Solid lines: Proposed alterations
- 9. Solid lines: Proposed alterations
- 10. Solid lines: Proposed alterations

NOTE: THE FOUNDATION SHALL BE AS PER THE FOUNDATION DESIGN REPORT DATED 15/08/2016.

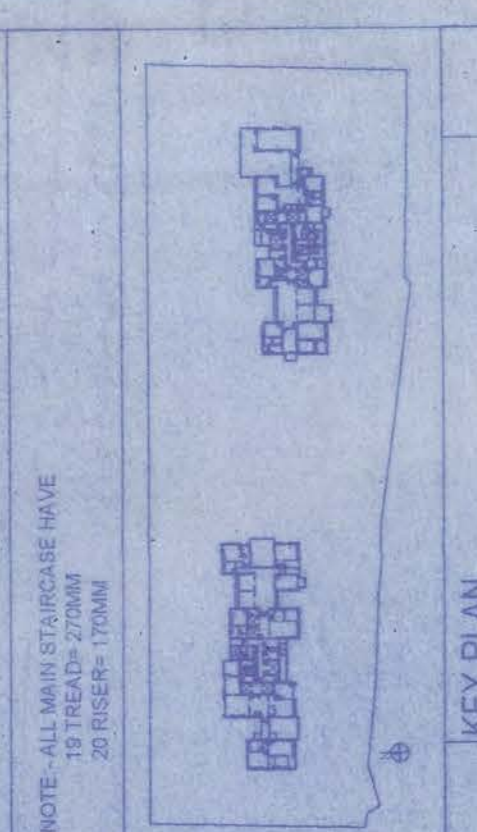

CERTIFICATE OF STRUCTURAL ENGINEER

I DO HEREBY CERTIFY THAT THE STRUCTURAL DESIGN AND DRAWING OF BOTH FOUNDATION AND SUPER STRUCTURE OF THE BUILDING HAS BEEN MADE BY ME CONSIDERING ALL POSSIBLE LOADS INCLUDING THE SEISMIC LOADS OF INDIA AND CERTIFIED THAT IT IS SAFE AND STABLE IN ALL RESPECTS.

Utpal Sanyal
 UTPAL SANAYAL
 REGISTERED STRUCTURAL ENGINEER
 NO. 100, RAJABAGICHAU, KOLKATA - 700032

SIGNATURE OF STRUCTURAL ENGINEER
Utpal Sanyal

SIGNATURE OF ARCHITECT
Manish Kumar Sanyal
 MANISH KUMAR SANAYAL
 REGISTERED ARCHITECT
 NO. 100, RAJABAGICHAU, KOLKATA - 700032

CERTIFICATE OF ARCHITECT

I DO HEREBY CERTIFY WITH FULL RESPONSIBILITY THAT THE BUILDING PLAN AS SHOWN IN THE BUILDING RULE - 2009 AS AMENDED FROM TIME TO TIME THAT THE WIDTH OF THE ABUTTINGS IS A BUILDABLE SITE, NOT A TANK OR A FILLED UP ROAD.

THE SITE PLAN, LOCATION PLAN AGREES WITH THE SURVEY MEASUREMENTS YOU BY THE REGD. DEED PLAN, THE EXISTING STRUCTURE AS SHOWN FULLY OCCUPIED BY OWNERS AS PER OWNERS' UNDERTAKING.

CLIENT
 FORUM PROJECTS PVT. LTD.
 4/1 RED CROSS PLACE,
 KOLKATA - 700 061.

PROJECT
 PROPOSED ADDITION OF TWO FLOORS (LVS 384 OF KMC ACT, 1980 READ WITH LUR 69A OF KMC BUILDING RULES 2009 OVER AN EXISTING SANCTIONED (B-G-XXXXV) STORED ALTERATIONS LUR 28 200 & 200 OF KOLKATA MUNICIPAL CORPORATION BUILDING RULES 2009 AT PREMISES NO. 100/1/A, WARD NO. 65, BOROUGH - VII, KOLKATA - 700 048.

Reference:
 (i) Building Permit issued by KMC vide B.P. No. 2017/070682 dated 05.06.2017 vide LUR 28/200 & 200 vide MRC MEETING NO. 469 25/2/2015.
 (ii) Subsequently revalidated LUR 389 for two years on dated 25/09/2016.

LOCAL STRUCTURAL ENGINEER CONSULTANT:
 M.M. CONSULTANTS PVT. LTD.
 15/15 Park Road, Park Road
 Kolkata - 700 017

PREPARED BY:
 WEBS STRUCTURES
 10, RAJABAGICHAU, KOLKATA - 700032

APPROVED BY:
 arc studio
 10, RAJABAGICHAU, KOLKATA - 700032

REGISTERED OFFICE:
 Pooja Deepa Pvt. Ltd. (Incorporated under the Companies Act, 1956)
 4/1 Red Cross Place, Kolkata - 700 061

REVISION TO K.M.C.

STAGE	MUNICIPAL	
DIRECTION	Drawing No.	
	5 OF 26	
	Current Revision	
	R3	
Start Date	Issue Date	Last issued Date
25/09/16	25/09/16	25/09/16
Project Code	Project Name	Project Location
15/15 Park Road	15/15 Park Road	15/15 Park Road
Floor	FLOOR PLAN	FLOOR PLAN
Drawing Date	SECOND AND THIRD FLOOR PLAN	SECOND AND THIRD FLOOR PLAN

THIRD FLOOR PLAN - LEV (+) 11.95 M
 scale 1:200

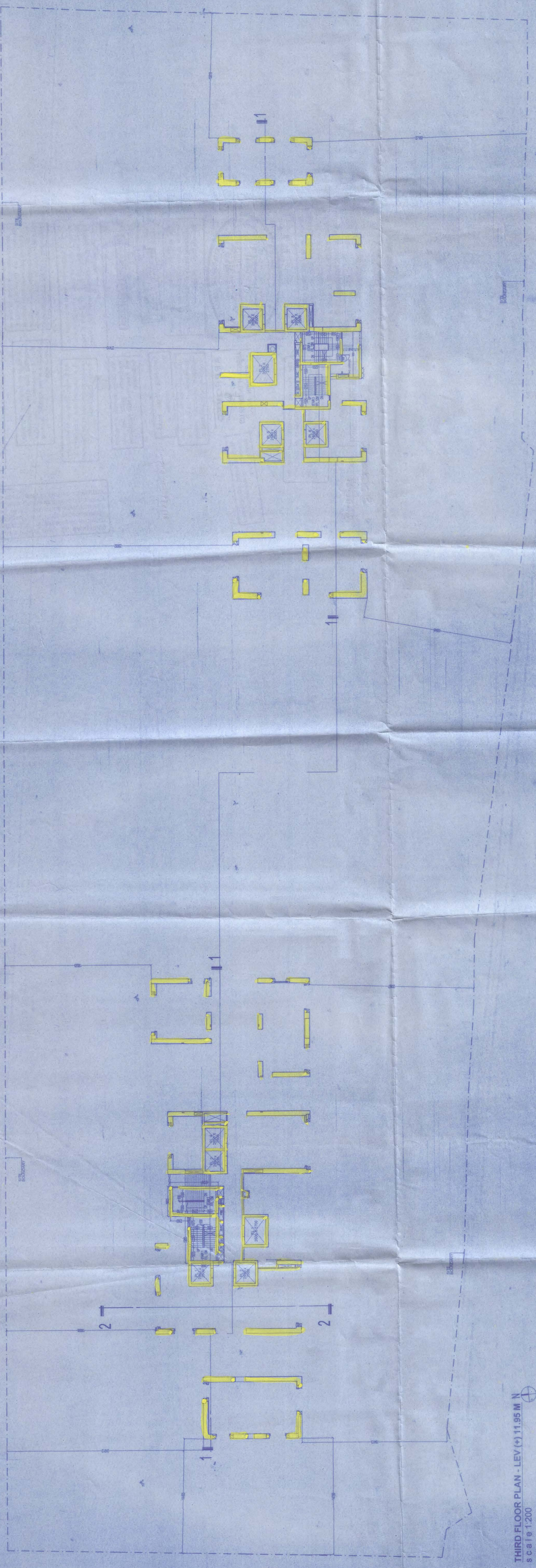

SECOND FLOOR PLAN - LVL (+) 8.55 M
 scale 1:200

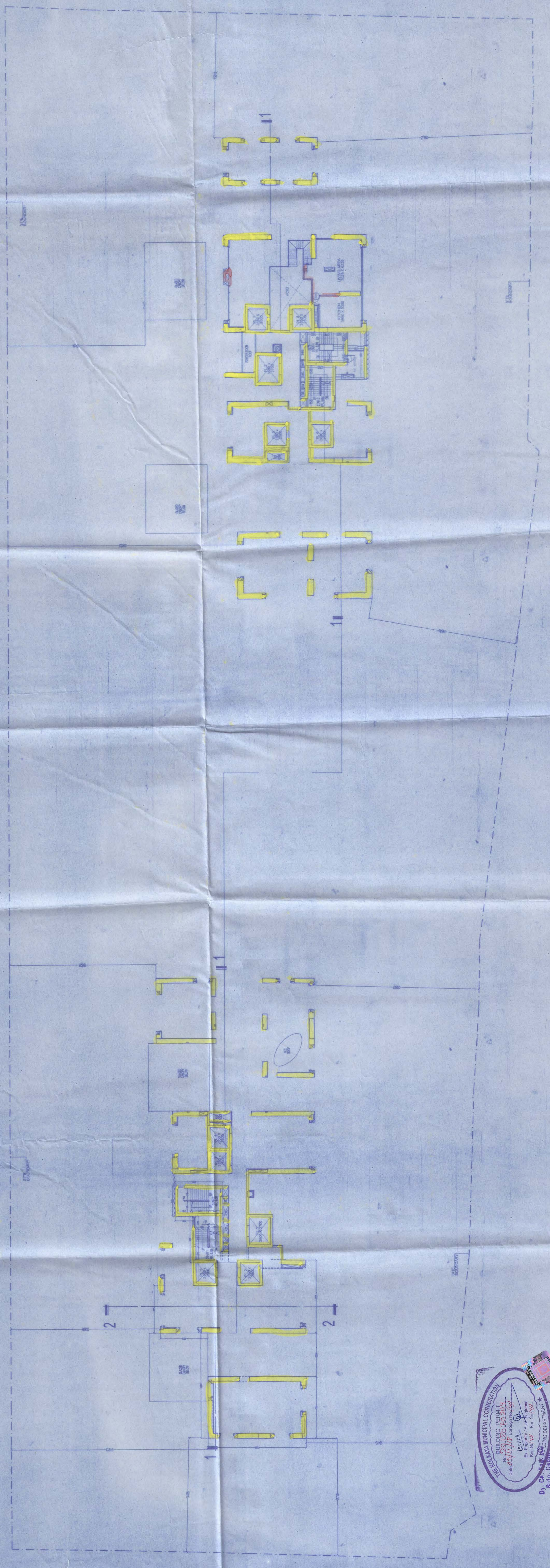

Dr. Chandra Shekhar
 Chief Engineer
 Building Permit