

19TH, 14TH, 17TH & 20TH FLOOR PLAN  
SCALE: 1:100

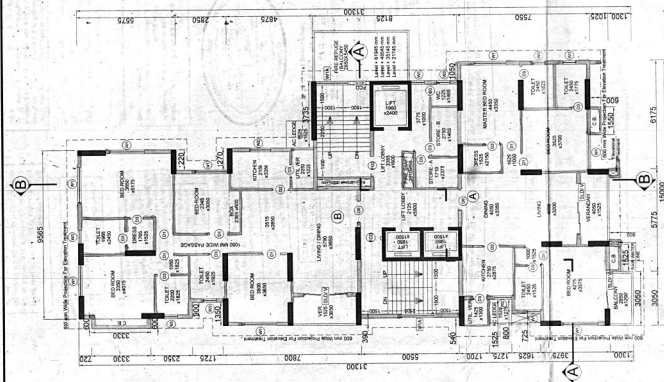

9TH, 12TH, 15TH, 18TH & 21ST FLOOR PLAN  
SCALE: 1:100

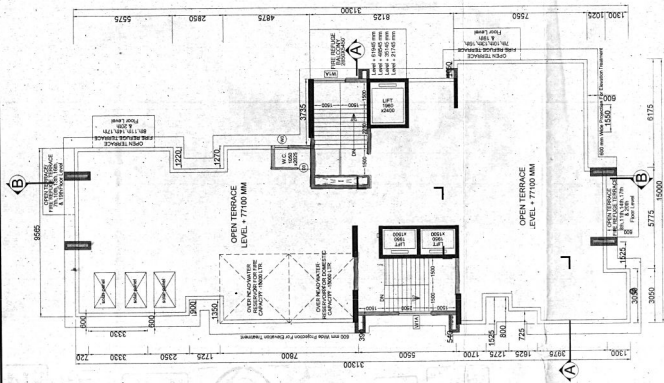

ROOF PLAN (MAIN BUILDING)  
SCALE: 1:100

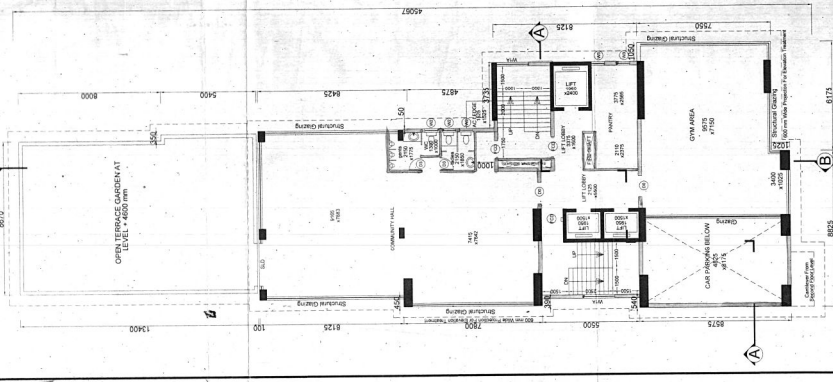

FIRST FLOOR PLAN  
SCALE: 1:100

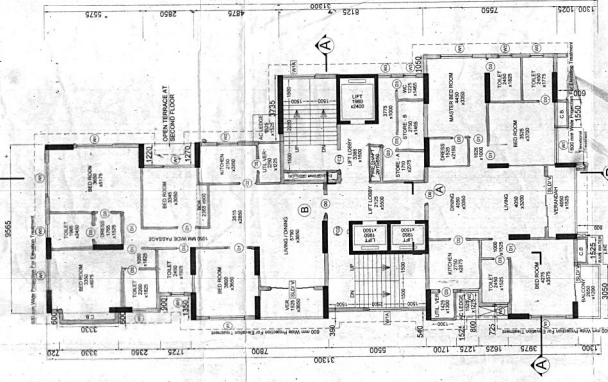

TYPICAL FLOOR PLAN (2ND TO 6TH)  
SCALE: 1:100

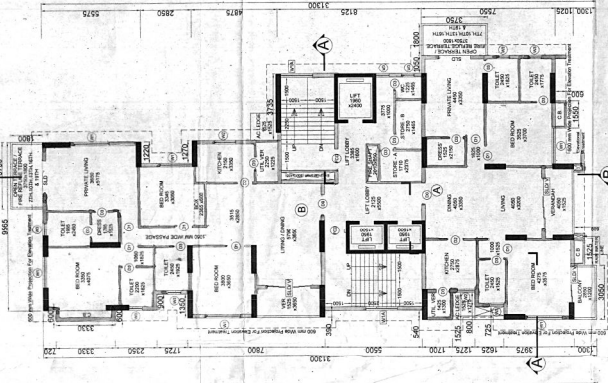

TYPICAL FLOOR PLAN  
SCALE: 1:100



All Dimensions Are in mm  
All Inner Wall Wg 200 mm  
All Outer Brick Wall Wg 200 mm

I HAVE CHECKED THE STRUCTURAL CALCULATIONS MADE BY SR CHAND PRASAD KHANNA, E.E. IZA UNDER KOLKATA MUNICIPAL CORPORATION. THE CALCULATION IS FOUND CORRECT AND STRUCTURE IS SAFE AND STABLE IN ALL RESPECTS.

*(Signature)*  
M.S. SENGUPTA  
#1, 255-2510, C.E.  
KOLKATA-700018  
AGE: 30-03-1981

SIGNATURE OF STRUCTURAL REVIEWER:

THE BUILDING HAS BEEN DRAWN UP AS PER THE PROVISIONS OF THE K.M.C. BUILDING UNDER RULE 393 OF K.M.G BUILDING ACT 2009, AT THE BUILT IN A.C. ROAD CORNER WITH THE PLAN AND THAT IT IS A BUILDABLE PORTION AND DEMARCOED BY BRICK BUILT BOUNDARY WALL.

*(Signature)*  
HARSH SANON  
REGISTERED CIVIL ENGINEER  
REGISTRATION NO. CA69913556

SIGNATURE OF ARCHITECT:

PROJECT:  
PLAN PROPOSAL OF B-G-21 STORED (HT:7.10 MT). RESIDENTIAL BUILDING UNDER RULE 393 OF K.M.G BUILDING ACT 2009, AT BOROIGHILL, KOLKATA-700084, P.S.: PHOOLBAGAN, UNDER KOLKATA MUNICIPAL CORPORATION.

DATE: 12.09.2015  
SCALE: 1:100  
PROJECT NO: CA69913556  
SHEET NO: 04/05  
TYPICAL FLOOR PLAN

SANON SEN & ASSOCIATES (P) LTD.  
PHONE: 91-33-2348479, 2327448, 2327495;  
FAX: 3325-8937, www.ssanon.com

THE STRUCTURAL DESIGN DRAWINGS OF BOTH FOUNDATION AND SUPERSTRUCTURE ARE PREPARED AND CHECKED BY ME AS PER THE NATIONAL BUILDING CODE OF INDIA AND CERTIFIED THAT IT IS SAFE AND STABLE IN ALL RESPECTS.

*(Signature)*  
CHAND PRASAD KHANNA  
E.E. IZA  
REG. NO. 15818

FAZLUL KARIM, P.E. IZA  
DIRECTOR

SIGNATURE OF STRUCTURAL ENGINEER:

SIGNATURE OF OWNER: