

SITE PLAN FOR PROP. #4-V STD HEIGHT 18 METRES RESIDENTIAL PLAT BUILDING OF 1) SRI SAMBHU KUMAR ROY, S/O LATE GOURANGA KR. ROY, UNDER BURDWAN MUNICIPALITY, P.S. & DIST. - BURDWAN. (SCALE - 1" = 20' - 0")
 R.3. KH. NO. - 613 L.R. PLOT NO. - 1686, L.R. KH. NO. - 2055, 5842, 5843, 5844 MAHALLA - CHOTONILPUR WEST PARA, WARD NO. - 14, HOLDING NO. - 38.
 REPRESENT BY HER NATURAL GUARDIAN MOTHER SMT. RINA ROY, W/O LATE ARUN KUMAR ROY, AT MOUZA - BALDANGA, JL. - 35, R.S. PLOT NO. - 794.
 2) SMT RINA ROY, W/O LATE ARUN KUMAR ROY, 3) ANAMIKA ROY, W/O LATE ARUN KUMAR ROY, 4) MINOR SUSMITA ROY, D/O LATE ARUN KUMAR ROY.

AREA OF LAND --- 23793 SFT
 NATURE OF LAND --- BASTU
 EXT CONST SHOWN IN COL ---
 DRAIN SHOWN IN COL ---
 PROPERTY LINE SHOWN IN COL ---
 ROAD SHOWN IN COL ---

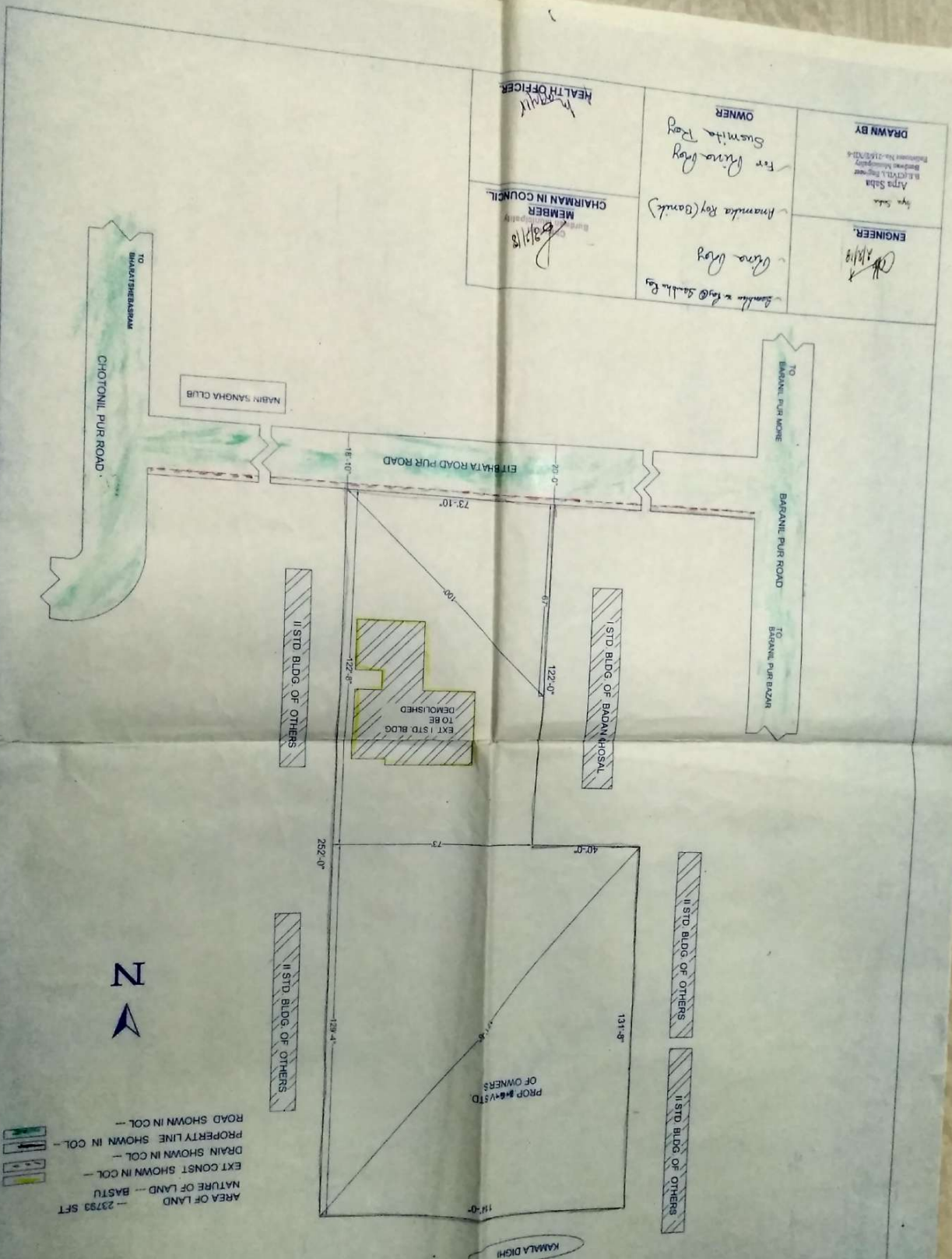

DRAWN BY Arpa Saha B.L. (CIVIL) Engineer Registration No. - 21607/D/16	OWNER Sri Sambu Roy Susmita Roy	HEALTH OFFICER [Signature]
ENGINEER [Signature]	Ananda Roy (Bank) Arpa Roy	MEMBER CHAIRMAN IN COUNCIL [Signature]