

**TYPICAL FLOOR PLAN**  
(2ND., 4TH., 6TH., 8TH., 10TH., 12TH., 14TH., 16TH., FL. LEV.)

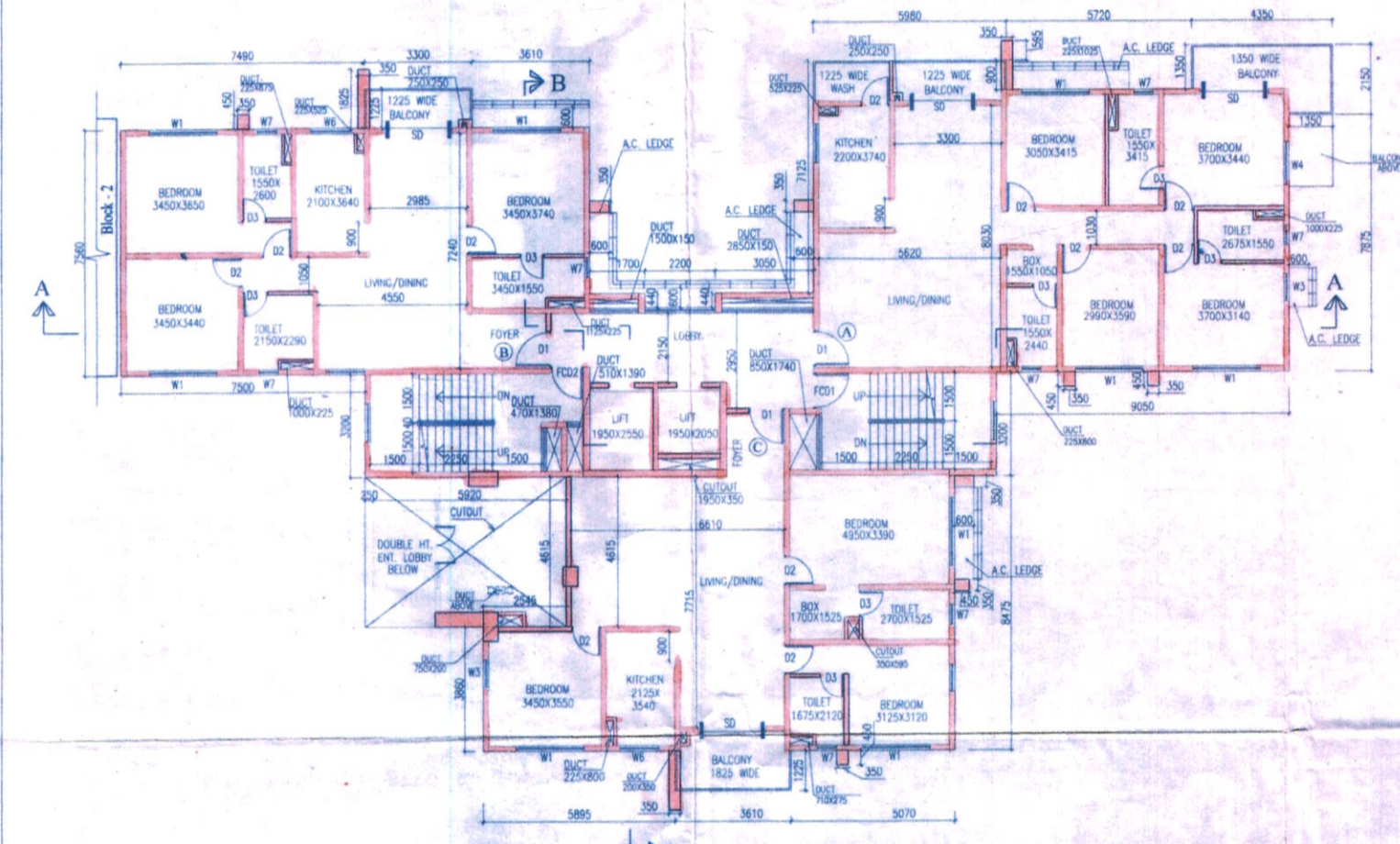

**1ST. FLOOR PLAN**

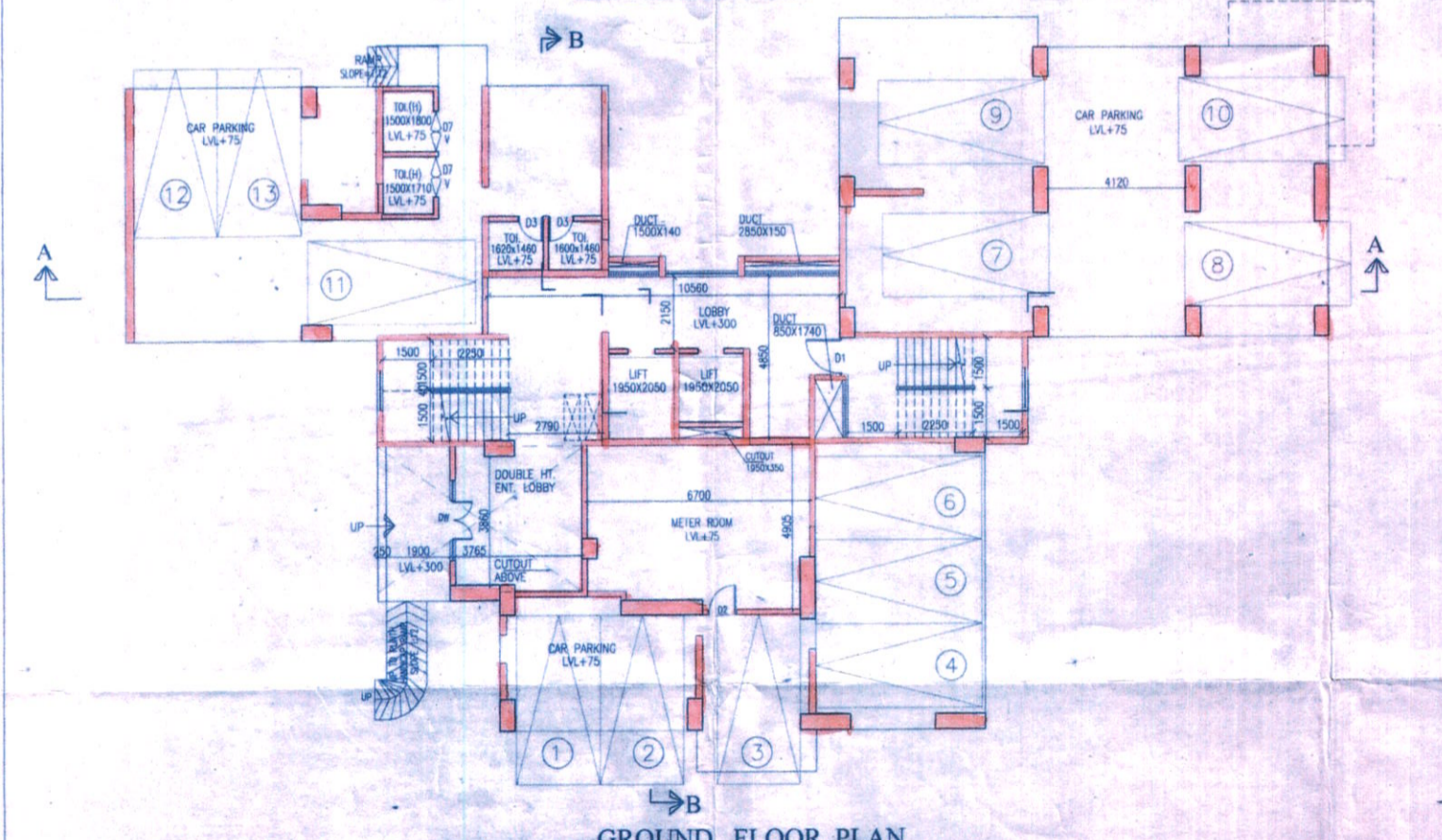

**GROUND FLOOR PLAN**

SCHEDULE OF DOORS & WINDOWS			
NO.	SILL	LINTEL	SIZE
D	-	2150	1200X2150
D1	-	2150	1100X2150
D2	-	2150	900X2150
D3	-	2150	750X2150
D4	-	2150	1000X2150
D5	-	2150	600X2150
D6	-	2150	1500X2150
D7	-	2150	1800X2150
D8	-	2450	1800X2450
DW	-	2450	2400X2450
F.C.D.1	-	2150	1200X2150
F.C.D.2	-	2150	1100X2150
S0	-	2150	1000X2150
S01	-	2150	2100X2150
S02	-	2150	1800X2150
S03	-	2150	1350X2150
S04	-	2150	1200X2150
W1/W1A	350	2150	2100X1800
W2	350	2150	1800X1800
W3	350	2150	850X1800
W4	350	2150	1350X1800
W5	350	2150	1800X1800
W6	1100	2150	1200X1050
W7	1250	2150	600X900
W8	750	2150	2200X1400
W9	750	2150	1800X1400
W10	750	2150	1000X1400
W11	350	2150	1360X1800
W12	1100	2150	1360X1800
W13	350	2150	1500X1800
W14	350	2150	1325X1800
7. CL. OF 1.06.2 AS PER ELEVATION			

**CERTIFICATE OF STRUCTURAL STABILITY**

WE HEREBY CERTIFY THAT THE FOUNDATION AND SUPERSTRUCTURE OF THE BUILDING PROPOSED FOR CONSTRUCTION ON PLOT 4 (OLD NO. 1290) WARD NO. 15 (OLD NO. 3129) HAVE BEEN SO DESIGNED BY ME/US WILL MAKE SUCH FOUNDATION & SUPER STRUCTURE SAFE IN ALL RESPECT INCLUDING THE CONSIDERATION OF BEARING CAPACITY & SETTLEMENT OF SOIL ETC.

JAY PRAKASH BHARAT KUMAR AGRAWAL  
B. Arch., A.I.I.A.  
Reg. No. CA/89/10098  
ARCHITECT (L. NO. - 32A)

*(Signature)*  
**SANJAY KUMAR DUBEY**  
Structural Engineer, ESE-1/142  
KOLKATA MUNICIPAL CORPORATION

*(Signature)*  
**SHTABAZ KHAN**  
GEO-TECHNICAL ENGINEER  
REGISTRATION NO. 0118-110001010018

*(Signature)*  
**B. C. BARMAN, IAS**  
Commissioner, District  
of S. & R. & R. & R.  
Govt. of W. B.

JAY PRAKASH BHARAT KUMAR AGRAWAL  
B. Arch., A.I.I.A.  
Reg. No. CA/89/10098  
ARCHITECT (L. NO. - 32A)

*(Signature)*  
**SANJAY KUMAR DUBEY**  
Structural Engineer, ESE-1/142  
KOLKATA MUNICIPAL CORPORATION

*(Signature)*  
**SHTABAZ KHAN**  
GEO-TECHNICAL ENGINEER  
ENROLLMENT NO. 0118-110001010018

**TITLE -**  
GROUND FLOOR PLAN, FIRST FLOOR PLAN, TYPICAL FLOOR PLAN (2ND., 4TH., 6TH., 8TH., 10TH., 12TH., 14TH., 16TH., FL. LEV.)

**PROJECT -**  
REVISED PLAN OF RESIDENTIAL DEVELOPMENT AT PREMISES NO. 561, BONHOGGELY ARABLE LAND, HOLDING NO. 4 (OLD NO. 1290), WARD NO. 15 (OLD NO. 3129), DIST. NORTH 24 PARAGANAS, UNDER BARANAGAR MUNICIPALITY, FOR R.R. & R. DEPARTMENT, GOVT. OF W.B. (BONHOGGELY TENEMENT SCHEM) IN THE CONTINUATION OF OLD BUILDING PERMIT NO. BSPW/372/31, DTD. 12.01.09. & SUBSEQUENTLY SANCTIONED VIDE BUILDING PERMIT NO. PWBS/357/15, DATED 10.12.2014 AND FURTHER SANCTIONED VIDE BUILDING PERMIT NO. PWBS/160/15 DATED 24.10.2016 & PARTIAL COMPLETION CERTIFICATE ISSUED VIDE MEMO NO. BMRP/CC-249/15, DATED 05.01.17 FOR L.T.G. BLOCK A, B, C, D & CLUB COMMUNITY.

ARCHITECTS			
AGRAWAL & AGRAWAL			
BARODA & KOLKATA			
SCALE	DATE	DEALT	CHECKED
1:100	1.11.2017	FATMA	KAUSHIK

Sanctioned by the Councilors at their meeting held on 19/2/18  
Vide Item No. 5(V)

Attention should be given to the office before execution

Any deviation or alteration requires prior sanction of the Municipal Authority

A-3  
B/100  
Sd/-  
10th, 12th, 14th, 16th, 18th, 20th, 22nd, 24th, 26th, 28th, 30th  
1st Plan

Assistant Engineer  
P.W. Department  
Baranagar Municipality

**SANCTIONED**

Chairman  
Baranagar Municipality

अनुमोदित मज्जा

वेद्य नं. १६११/१६१५  
तारीख ११.०५.१८