

FIRST FLOOR PLAN

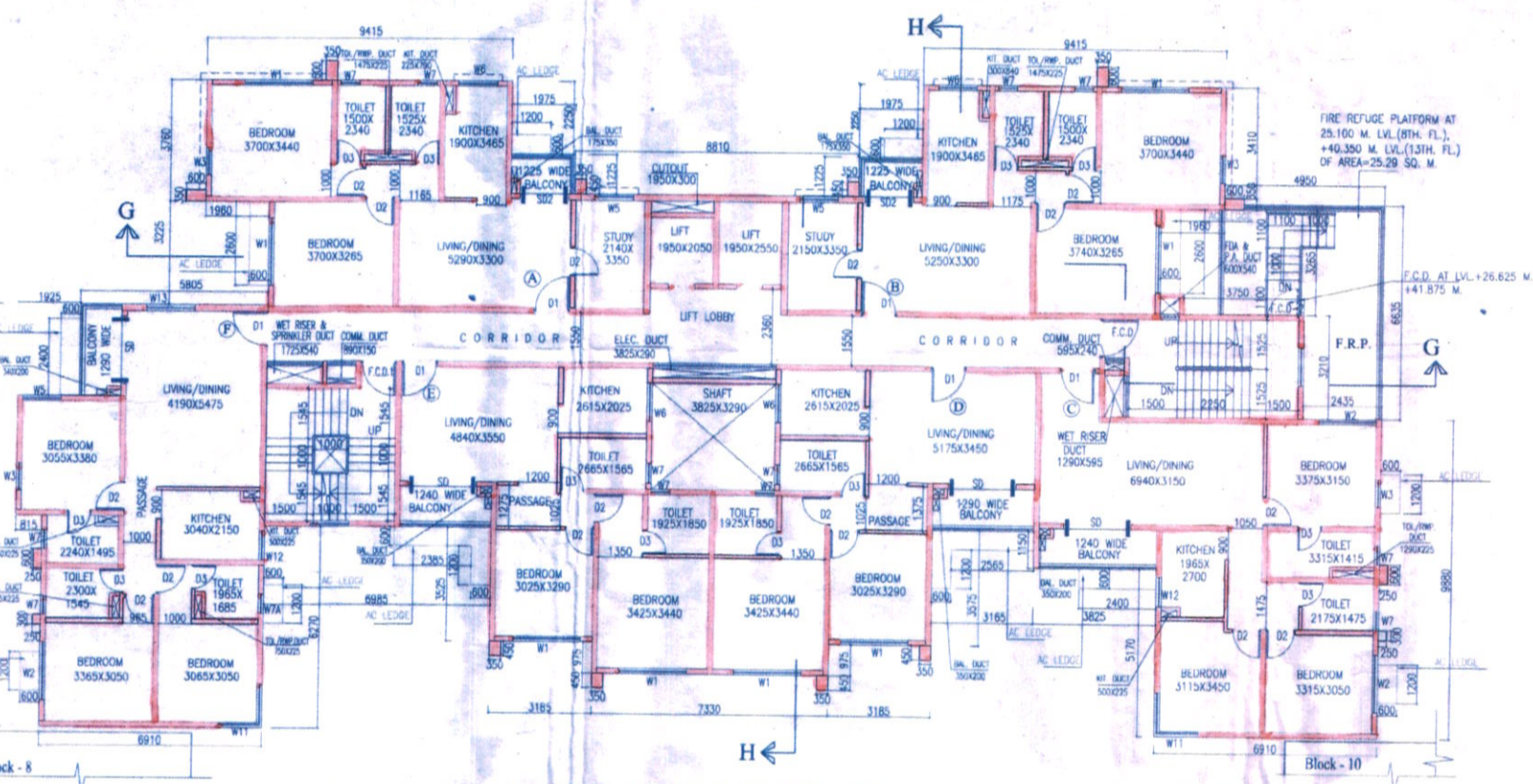

TYPICAL FLOOR PLAN (2ND - 16TH)

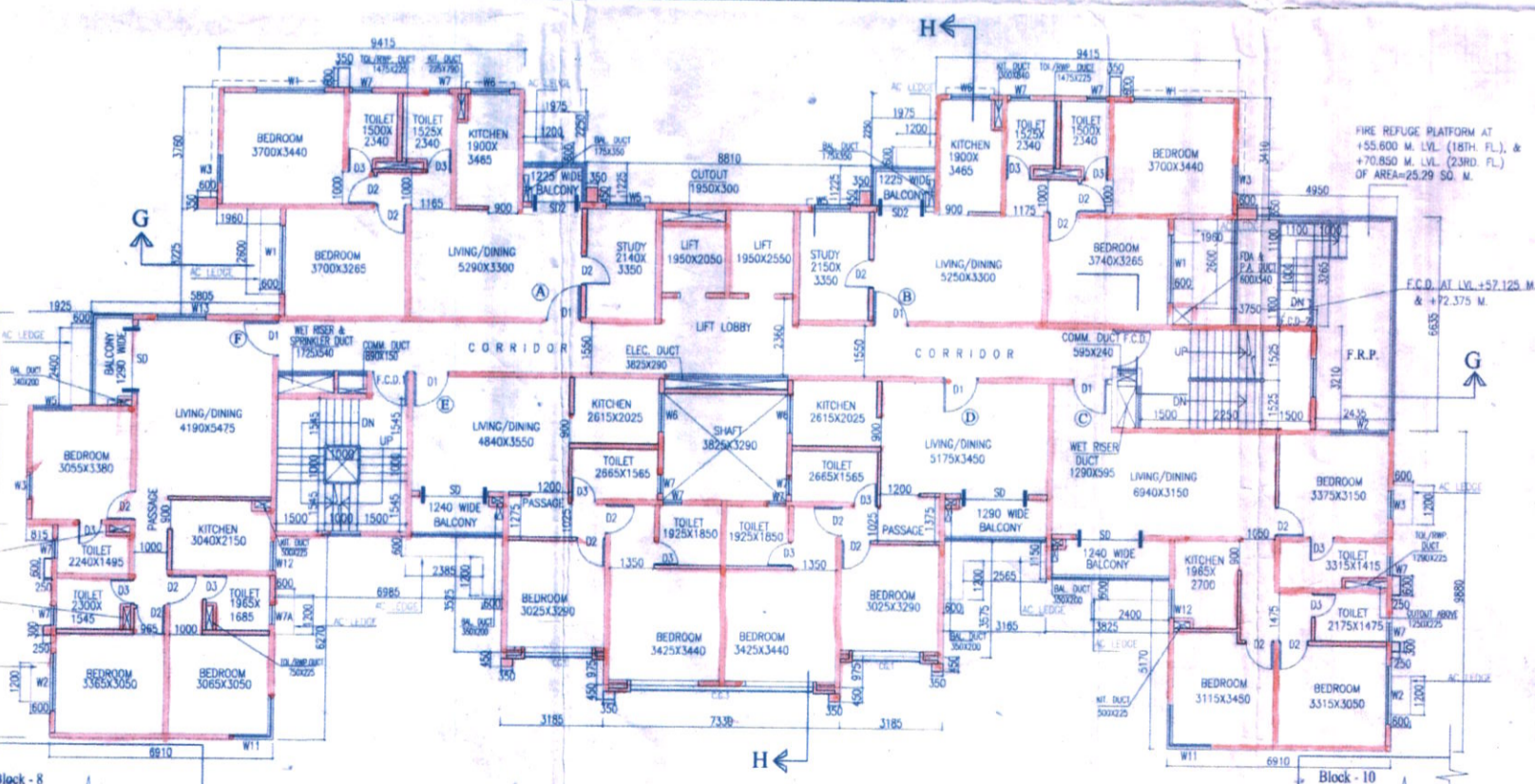

TYPICAL FLOOR PLAN (17TH - 25TH)

NO.	SILL	LINTEL	SIZE
D	2150	2150	1200X2150
D1	2150	2150	1100X2150
D2	2150	2150	900X2150
D3	2150	2150	750X2150
D4	2150	2150	1000X2150
D5	2150	2150	600X2150
D6	2150	2150	1500X2150
D7	2150	2150	1200X2150
D8	2450	2450	1800X2450
DW	2450	2450	2400X2450
F.C.D.1	2150	2150	1200X2150
F.C.D.2	2150	2150	1100X2150
S1	2150	2150	1000X2150
S2	2150	2150	1500X2150
S3	2150	2150	1300X2150
S4	2150	2150	1200X2150
W1/W1A	350	2150	2100X1800
W2	350	2150	1800X1800
W3	350	2150	1500X1800
W4	350	2150	1300X1800
W5	1100	2150	1200X1800
W6	1100	2150	1200X1000
W7	1250	2150	600X800
W8	750	2150	2200X1400
W9	750	2150	1800X1400
W10	750	2150	1000X1400
W11	350	2150	1360X1800
W12	1100	2150	900X1050
W13	350	2150	1300X1800
W14	350	2150	1325X1800

CL, GL, LGL AS PER ELEVATION

CERTIFICATE OF STRUCTURAL STABILITY

WE HEREBY CERTIFY THAT THE FOUNDATION AND SUPERSTRUCTURE OF THE BUILDING PROPOSED FOR CONSTRUCTION ON PLOT-4 (OLD NO. 1290) WARD NO. 16 (OLD NO. 31/29) HAVE BEEN DESIGNED BY ME/US WITH CARE AND SKILL AND WE WILL MAKE SUCH FOUNDATION & SUPERSTRUCTURE SAFE IN ALL RESPECT INCLUDING THE CONSIDERATION OF BEARING CAPACITY & SETTLEMENT OF SOIL ETC.

JAY PRAKASH BHARAT KUMAR AGRAWAL
B. Arch., A.I.I.A.
Reg. No. CA / 88 / 10098
ARCHITECT (BL. NO. - 2264)

SIGNATURE OF ARCHITECT

SANJAY KUMAR DUBEY
Structural Engineer, ESE-1/142
KOLKATA MUNICIPAL CORPORATION

SIGNATURE OF STRUCTURAL ENGG.

BRYJAL KUMAR MITRA, S.E. (G.E.)
GEO-TECHNICAL ENGINEER
EMPLOYMENT NO. 6112-80002/1998

SIGN. OF GEO-TECH. ENGG.

B. C. BARMAN, IAS
Commissioner-in-Charge
Dept. of A. & R. & R.R. & B.
Dist. of W. B.

SIGNATURE OF OWNER

JAY PRAKASH BHARAT KUMAR AGRAWAL
B. Arch., A.I.I.A.
Reg. No. CA / 88 / 10098
ARCHITECT (BL. NO. - 2264)

SIGNATURE OF ARCHITECT

SANJAY KUMAR DUBEY
Structural Engineer, ESE-1/142
KOLKATA MUNICIPAL CORPORATION

SIGNATURE OF STRUCTURAL ENGG.

BRYJAL KUMAR MITRA, S.E. (G.E.)
GEO-TECHNICAL ENGINEER
EMPLOYMENT NO. 6112-80002/1998

SIGN. OF GEO-TECH. ENGG.

TITLE :
FIRST FLOOR PLAN, TYPICAL FLOOR PLAN (2ND - 16TH) AND TYPICAL FLOOR PLAN (17TH - 25TH) BLOCK 1K (BL-11&BL-12) IS BILAR AS BL-1K)

PROJECT :
REVISED PLAN OF RESIDENTIAL DEVELOPMENT AT PREMISES NO. 561, BONHOOGLY ARABLE LAND, HOLDING NO. 4 (OLD NO. 1290), WARD NO. 15 (OLD NO. 31/29), DIST. NORTH 24 PARAGANAS, UNDER BARANAGAR MUNICIPALITY, FOR R.R. & R. DEPARTMENT, GOVT. OF W.B. (BONHOOGLY TENEMENT SCHEME) IN THE CONTINUATION OF OLD BUILDING PERMIT NO. BSW/97/2/1, DTD. 12.01.08 & SUBSEQUENTLY SANCTIONED VIDE BUILDING PERMIT NO. PWBS/357/15, DATED 10.12.2014 AND FURTHER SANCTIONED VIDE BUILDING PERMIT NO. PWBS/160/15 DATED 24.10.2018 & PARTIAL COMPLETION CERTIFICATE ISSUED VIDE MEMO NO. BIMPWCC/249/15, DATED 06.01.17 FOR L.I.G. BLOCK A, B, C, D & CLUBBING COMMUNITY.

ARCHITECTS

AGRAWAL & AGRAWAL
BARODA & KOLKATA

SCALE	DATE	DEALT	CHECKED
1 : 100	1.11.2017	DIYA	KAUSHIK

A-19

Sanctioned by the Councilors at
their meeting held on _____
Item No. _____

Information should be given
to the office before execution

Any deviation or alteration
requires prior sanction of
the Municipal Authority



For
Assistant Engineer
P.W. Department
Beranagar Municipality

SANCTIONED

जनसंचालित नगर

Chairman
Beranagar Municipality

दिनांक 11.05.18
11.05.18

A-19

BL-1K

(BL 1H & 1F is similar as BL 1K)
1st Fl. typ fl 2nd to 16th &
Typ floor 17th to 25th Plan