

**PART PLAN OF LIFT MACHINE ROOM
BLOCK 1K**

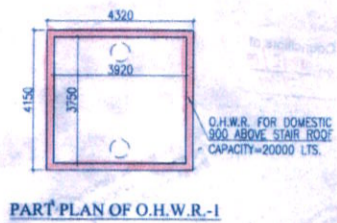

PART PLAN OF O.H.W.R.-1

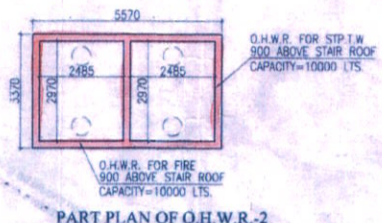

PART PLAN OF O.H.W.R.-2

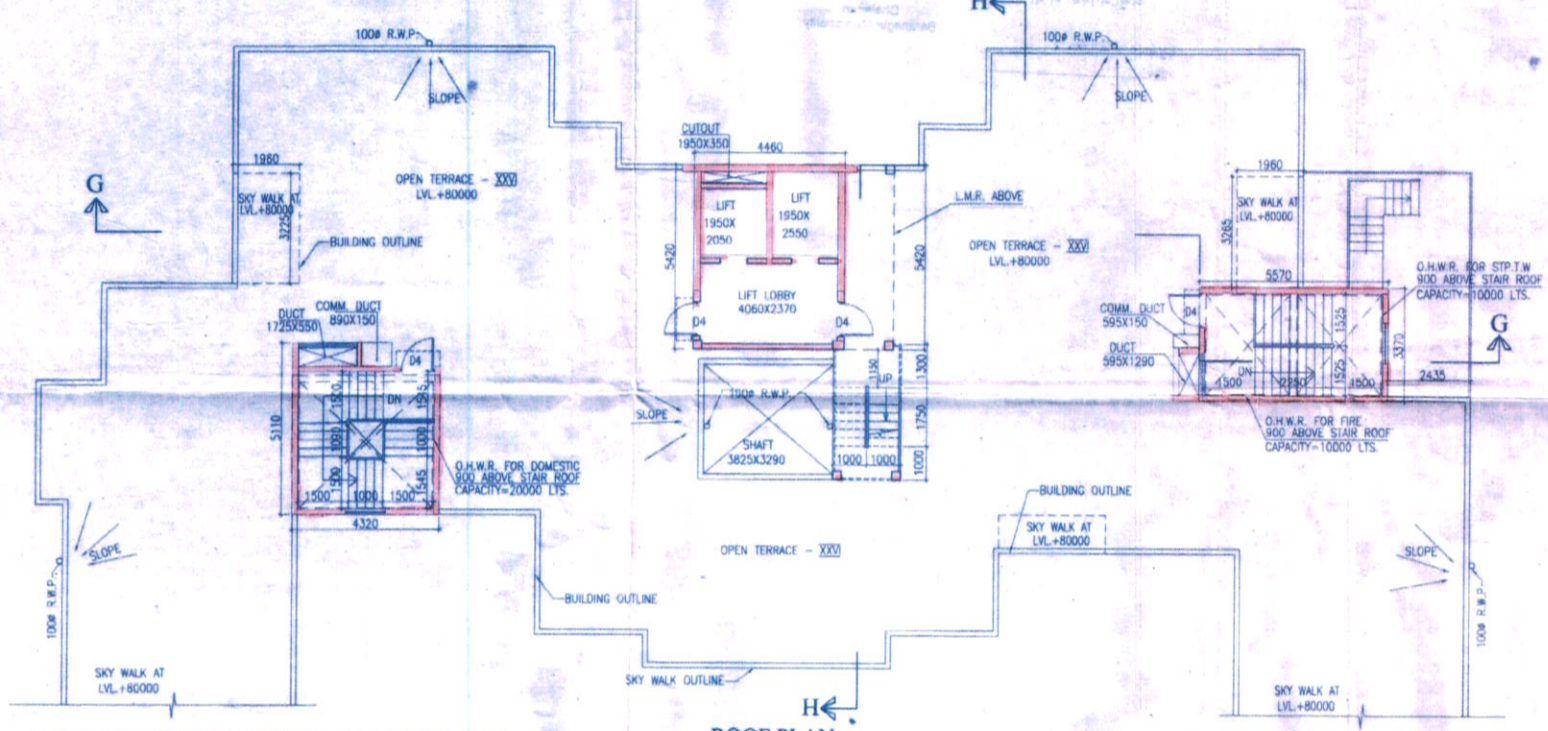

**ROOF PLAN
BLOCK 1K**

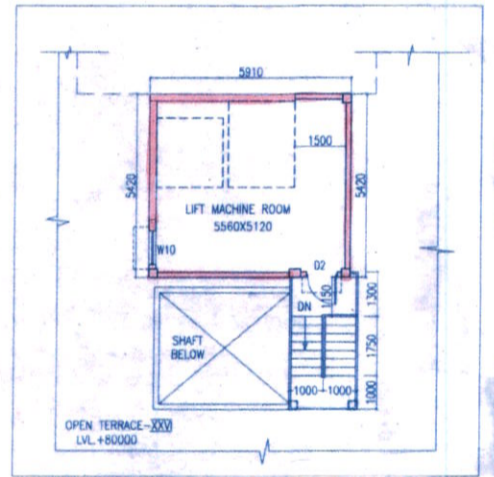

**PART PLAN OF LIFT MACHINE ROOM
BLOCK 1F**

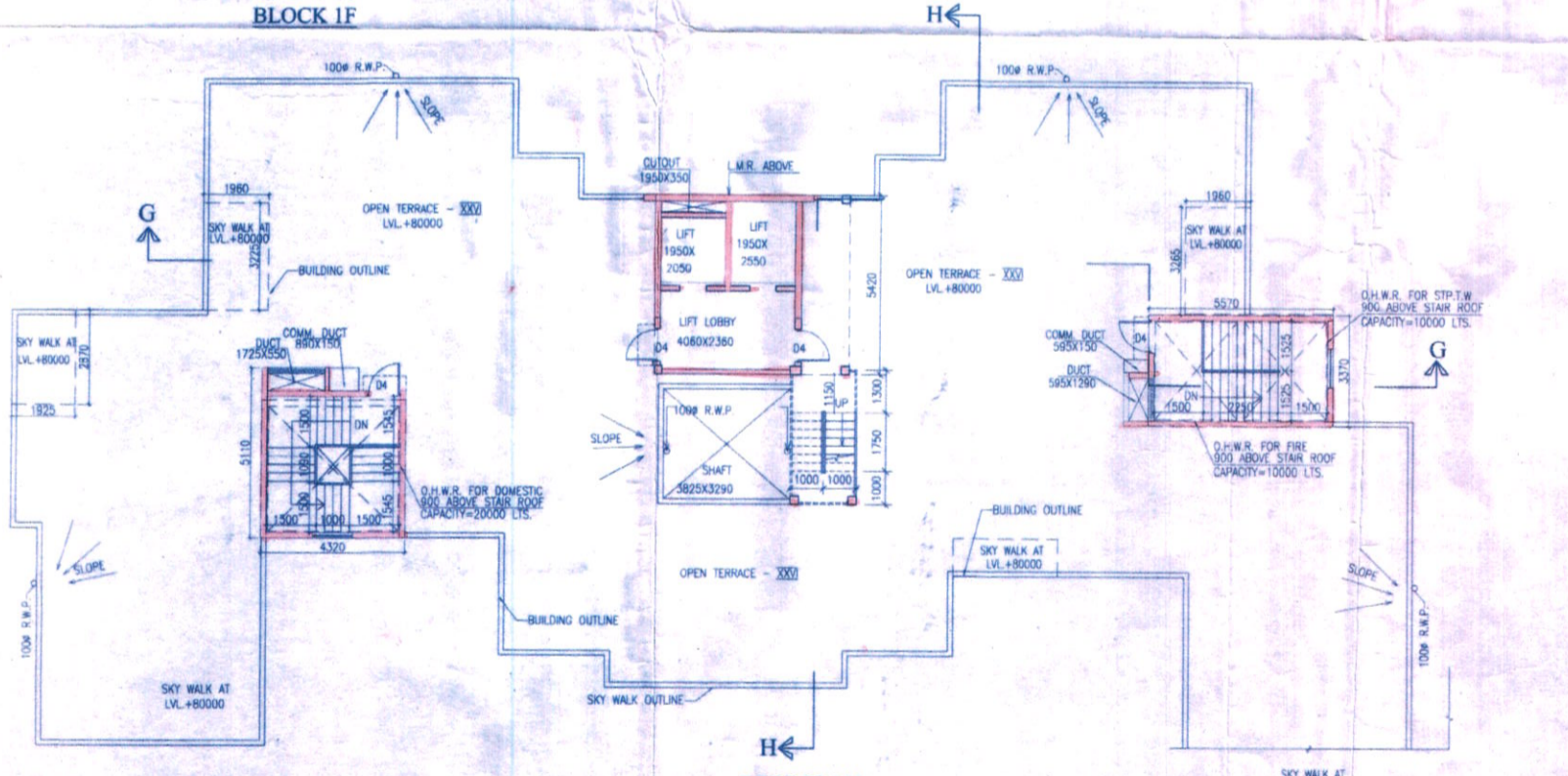

**ROOF PLAN
BLOCK 1F**

NO.	SRL.	LINTEL	SIZE
D1	-	2150	1200X2150
D2	-	2150	1100X2150
D3	-	2150	900X2150
D4	-	2150	700X2150
D5	-	2150	600X2150
D6	-	2150	500X2150
D7	-	2150	400X2150
D8	-	2450	1800X2450
D9	-	2450	2400X2450
F.C.D.1	-	2150	1200X2150
F.C.D.2	-	2150	1000X2150
SD	-	2150	2100X2150
SD1	-	2150	1800X2150
SD2	-	2150	1500X2150
SD3	-	2150	1300X2150
SD4	-	2150	1200X2150
W1/W1A	350	2150	2100X1800
W2	350	2150	1800X1800
W3	350	2150	800X1800
W4	350	2150	1350X1800
W5	350	2150	1200X1800
W6	1100	2150	1200X1050
W7	1250	2150	600X900
W8	750	2150	2200X1400
W9	750	2150	1800X1400
W10	750	2150	1000X1400
W11	350	2150	1800X1800
W12	1100	2150	900X1050
W13	350	2150	1500X1800
W14	350	2150	1325X1800
COLG.C002	AS PER ELEVATION		

CERTIFICATE OF STRUCTURAL STABILITY
 WE HEREBY CERTIFY THAT THE FOUNDATION AND SUPERSTRUCTURE OF THE BUILDING PROPOSED FOR CONSTRUCTION ON PLOT 4 (OLD NO. 1280) WARD NO. 15 (OLD NO. 31/29) HAVE BEEN SO DESIGNED BY ME/US WILL MAKE SUCH FOUNDATION & SUPER STRUCTURE SAFE IN ALL RESPECT INCLUDING THE CONSIDERATION OF BEARING CAPACITY & SETTLEMENT OF SOIL ETC.

JAY PRAKASH BHARAT KUMAR AGRAWAL
 B. Arch., A.I.I.A.
 Reg. No. CA/89/10098
 ARCHITECT BL. NO. - 324/4
SIGNATURE OF ARCHITECT

[Signature]
 SANJAY KUMAR DUBEY
 Structural Engineer, ESE-1/11
 KOLKATA MUNICIPAL CORPORATION
SIGNATURE OF STRUCTURAL ENGG.

[Signature]
 BHAYALAL KUMAR MITRA, B.E. (CIVIL)
 GEO-TECHNICAL ENGINEER
 ENROLLMENT NO. 01ER-1800019/04115
SIGN OF GEO-TECH. ENGG.

B. C. BARMAN, IAS
 Commissioner-in-Chief
 Dept. of L & R and R.R. & R.
 Govt. of W. B.
SIGNATURE OF OWNER

JAY PRAKASH BHARAT KUMAR AGRAWAL
 B. Arch., A.I.I.A.
 Reg. No. CA/89/10098
 ARCHITECT BL. NO. - 324/4
SIGNATURE OF ARCHITECT

[Signature]
 SANJAY KUMAR DUBEY
 Structural Engineer, ESE-1/11
 KOLKATA MUNICIPAL CORPORATION
SIGNATURE OF STRUCTURAL ENGG.

[Signature]
 BHAYALAL KUMAR MITRA, B.E. (CIVIL)
 GEO-TECHNICAL ENGINEER
 ENROLLMENT NO. 01ER-1800019/04115
SIGN OF GEO-TECH. ENGG.

TITLE :-
 ROOF PLAN AND PART PLAN OF L.M.R. BLOCK 1K & BLOCK 1F (BL-1H IS SIMILAR AS BL-1K)

PROJECT :-
 REVISED PLAN OF RESIDENTIAL DEVELOPMENT AT PREMISES NO. 561, BONHOOGLY ARABLE LAND, HOLDING NO. 4 (OLD NO. 1280), WARD NO. 15 (OLD NO. 31/29), DIST. NORTH-24 PARAGANAS, UNDER BARAMAGAR MUNICIPALITY FOR R.R. & R DEPARTMENT, GOVT. OF W.B. (BONHOOGLY TENEMENT SCHEME) IN THE CONTINUATION OF OLD BUILDING PERMIT NO. BSW/372/31, DTD. 12.01.09. & SUBSEQUENTLY SANCTIONED VIDE BUILDING PERMIT NO. PWBS/357/15, DATED 10.12.2014 AND FURTHER SANCTIONED VIDE BUILDING PERMIT NO. PWBS/160/15 DATED 24.10.2016 & PARTIAL COMPLETION CERTIFICATE ISSUED VIDE MEMO NO. BWP/WC/249/15, DATED 05.01.17 FOR L.I.G. BLOCK A,B,C, D & CLUB COMMUNITY.

SCALE	DATE	GEALT	CHECKED
1:100	1.11.2017	DIVYA	KAUSHK

A-20
Sanctioned by the Councilors at
their meeting held on 19/2/18
Vide Item No. 5 (IV)

Intimation should be given
to the office before execution

Any deviation or alteration
requires prior sanction of
the Municipal Authority



Assistant Engineer
P.W. Department
Baranagar Municipality

SANCTIONED

Chairman
Baranagar Municipality

অনুমোদিত মঞ্জা

১৯ নং বি. জলবি/স্বাস্থ্য
তারিখ ১১.০২.১৮

A-20

BL 1K 21 F
(BL 1H 15 similar)
Roof Plan & Pool Plan of LMR