

TYPICAL FLOOR PLAN (17TH - 22ND)

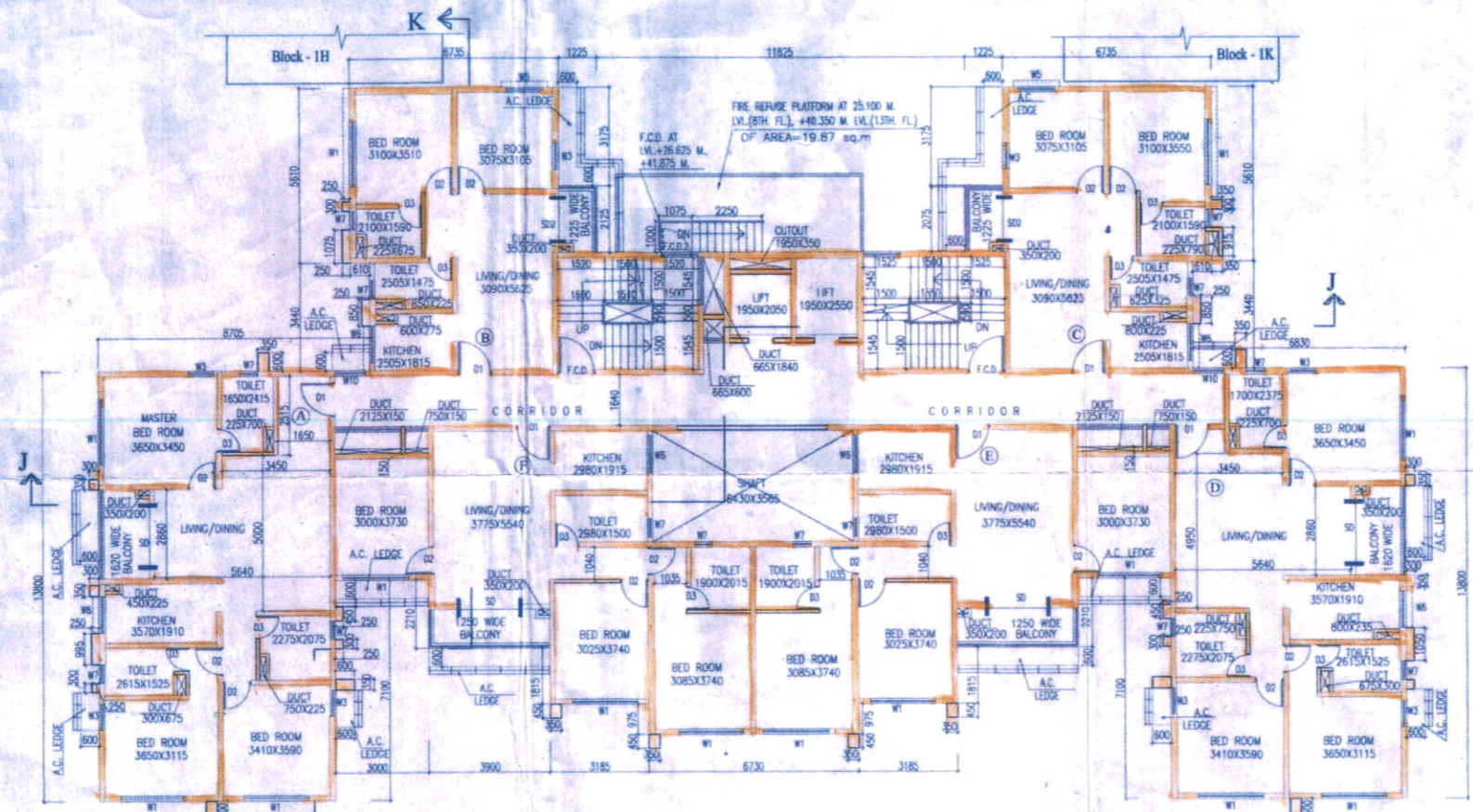

TYPICAL FLOOR PLAN (2ND - 16TH)

SCHEDULE OF DOORS & WINDOWS			
NO.	SILL	LINTEL	SIZE
D	2150	2150	1200X2150
D1	2150	2150	1100X2150
D2	2150	2150	900X2150
D3	2150	2150	750X2150
D4	2150	2150	600X2150
D5	2150	2150	450X2150
D6	2150	2150	300X2150
D7	2150	2150	1500X2150
D8	2150	2150	1800X2450
DW	2850	2850	2400X2400
F.C.D.	2150	2150	1200X2150
F.C.D.1	2150	2150	1100X2150
F.C.D.2	2150	2150	1000X2150
SD	2150	2150	2100X2150
SD1	2150	2150	1800X2150
SD2	2150	2150	1500X2150
SD3	2150	2150	1300X2150
SD4	2150	2150	1200X2150
W1/W1A	350	3150	2100X1800
W2	350	2150	1900X1800
W3	350	2150	850X1800
W4	350	2150	1300X1800
W5	350	2150	1200X1800
W6	1100	2150	1200X1050
W7	1250	2150	600X900
W8	750	2150	2200X1400
W9	750	2150	1800X1400
W10	750	2150	1000X1400
W11	350	2150	1300X1800
W12	1100	2150	900X1050
W13	350	2150	1900X1800
W14	350	2150	1325X1800
CO.CD.1/02			AS PER ELEVATION

**CERTIFICATE OF STRUCTURAL STABILITY**  
 WE HEREBY CERTIFY THAT THE FOUNDATION AND SUPERSTRUCTURE OF THE BUILDING PROPOSED FOR CONSTRUCTION ON PLOT 4 (OLD NO. 1290) WARD NO. 15 (OLD NO. 31/29) HAVE BEEN SO DESIGNED BY ME/US WILL MAKE SUCH FOUNDATION & SUPER STRUCTURE SAFE IN ALL RESPECT INCLUDING THE CONSIDERATION OF BEARING CAPACITY & SETTLEMENT OF SOIL ETC.

JAY PRAKASH BHARAT KUMAR AGRAWAL  
 B. Arch., A.I.T.A.  
 Reg. No. CA/1/88/10098  
 ARCHITECT (L. NO. - 32/A)

*[Signature]*  
**SANJAY KUMAR DUBEY**  
 Structural Engineer, ESE-1/142  
 KOLKATA MUNICIPAL CORPORATION

*[Signature]*  
**SIGNATURE OF STRUCTURAL ENGG.**

*[Signature]*  
 BHIPAL KUMAR ESTHA, B.E. (CIVIL)  
 GEO-TECHNICAL ENGINEER  
 ENROLLMENT NO. 6164-BGCOE/1912010

*[Signature]*  
**SIGNATURE OF GEO-TECH. ENGG.**

*[Signature]*  
**B. C. BARMAN, IAS**  
 Commissioner in Charge  
 Deptt. of L.I.R. and R.R. & R.  
 Govt. of W.B.

*[Signature]*  
**SIGNATURE OF OWNER**

JAY PRAKASH BHARAT KUMAR AGRAWAL  
 B. Arch., A.I.T.A.  
 Reg. No. CA/1/88/10098  
 ARCHITECT (L. NO. - 32/A)

*[Signature]*  
**SANJAY KUMAR DUBEY**  
 Structural Engineer, ESE-1/142  
 KOLKATA MUNICIPAL CORPORATION

*[Signature]*  
**SIGNATURE OF STRUCTURAL ENGG.**

*[Signature]*  
 BHIPAL KUMAR ESTHA, B.E. (CIVIL)  
 GEO-TECHNICAL ENGINEER  
 ENROLLMENT NO. 6164-BGCOE/1912010

*[Signature]*  
**SIGNATURE OF GEO-TECH. ENGG.**

**TITLE :-**  
 TYP. FLOOR PLAN (2ND - 16TH.) AND (17TH. - 22ND.)  
 BLOCK 1J

**PROJECT :-**  
 REVISED PLAN OF RESIDENTIAL DEVELOPMENT AT PREMISES NO. 561, BONHOOGLY ARABLE LAND, HOLDING NO. 4 (OLD NO. 1290), WARD NO. 15 (OLD NO. 31/29), DIST. NORTH 24 PARAGANAS, UNDER BARANAGAR MUNICIPALITY, FOR R.R. & R.D. DEPARTMENT, GOVT. OF W.B. (BONHOOGLY TENEMENT SCHEME) IN THE CONTINUATION OF OLD BUILDING PERMIT NO. BSPW/372/31, DTD. 12.01.09. & SUBSEQUENTLY SANCTIONED VIDE BUILDING PERMIT NO. PWBS/357/15, DATED 10.12.2014 AND FURTHER SANCTIONED VIDE BUILDING PERMIT NO. PWBS/160/15 DATED 24.10.2016 & PARTIAL COMPLETION CERTIFICATE IS LIE VIDE MEMO NO. BMPW/CC/249/15, DATED 05.01.17 R. I.G. BLOCK A.B.C. D & CLUB COMMUNITY.

**ARCHITECTS**

AGRAWAL & AGRAWAL			
BARODA & KOLKATA			
SCALE	DATE	DEALT	CHECKED
1 : 100	11.11.2017	FATMA	KAUSHIK



Sanctioned by the Councilors at  
their meeting held on 19/2/18  
Vide Item No. 5(IV)

Intimation should be given  
to the office before execution

Any deviation or alteration  
requires prior sanction of  
the Municipal Authority

*[Signature]*  
Assistant Engineer  
P.W. Department  
Baranagar Municipality



अनुमोदित मन्त्रा  
हेतु नं. प. ३३३/११२.१६/१५  
तारीख ११.०५.१८

**SANCTIONED**  
*[Signature]*  
Chairman  
Baranagar Municipality

A-23  
BC-17  
Typ FI 91a, Good to 16th 217162/12